The Los Angeles Times

"Tell on, tell on, and on, and on."

MONDAY MORNING, AUGUST 16, 1926. DAILY, 5 CENTS. SUNDAY, 10 CENTS.

In Two Parts—36 Pages

PART I—TELEGRAPH SHEET—18 PAGES

GREATER SOUTHERN CALIFORNIA

Liberty Under Law—Equal Rights—True Industrial Freedom

CATHOLICS IN CLASH

Mexican Troops Called Out

Worshipers Assembled in Defense of Church Defy Efforts at Dispersal

Religious Boycott Results in Falling Off of Tax Revenue in Capital

MEXICO CITY, Aug. 15. (AP)—Several Catholics and a number of policemen were wounded, apparently slightly, in a clash this morning in the Mexico City suburb of Tacubaya. The Catholics had assembled to defend the Church of Lourdes in response to unfounded rumors that the Mexican Catholic Reformist church, which does not recognize the Pope, was planning to seize the edifice.

The police were unable to disperse the crowd and when soldiers arrived they tried to scatter the Catholics by stampeding them by throwing stones.

Just half a dozen persons were injured.

ATTENDANCE INCREASES

Despite the third Sunday of deprivation in Catholic churches throughout Mexico City passed peacefully. To all outward appearances the city's life is proceeding normally. Guadalupe Church was attended today by more worshipers than on any day since the suspension of services, but less than normal. Other churches were well filled.

Mexican Protestant ministers conducted the usual services in the native churches.

The League for the Defense of Religious Liberty has issued a bulletin asserting that the attendance at some of the moving-picture houses in Mexico City has been reduced from 50 to 75 per cent because of the economic boycott in protest against the new religious regulations. The people are urged to continue their abstention from theaters and other avoidable expenditures.

Amusement taxes in the City of Mexico have been reduced 40,000 pesos, it is declared, since the boycott began.

DELOYERS CIRCULARIZED

Attorney-General Ortega today announced that the Department of Justice expects soon to accept the resignation of every agent who is not sympathetic with the government's religious policy.

The Attorney-General recently circularized all employees requesting a statement as to their attitude. Attached to the circular was a resignation form, which each employee must fill out and return with his reply. Those who support the government will be retained at their posts; the resignations of the others will be accepted. The number replying as favorable to the government's policy has not been announced.

TINY TARZAN BACK HOME

Lad Found After Three Days

Seven Year-Old Oregon Boy Lost in Canyon Near Mount Hood

Little Woodsman Lives On Huckleberries and Raw Fish

PORTLAND (Or.) Aug. 15. (AP)—Little Jack Strong has been found. The 7-year-old lad, son of H. W. Strong of Gresham, Or., lost since Thursday in the rugged canyon region on the lower slopes of Mount Hood, and sought since then by scores, called "hello" to an isolated searching party of three Hood River men at noon today and seven hours later dined on chocolate and orange juice at the Clear Fork ranger station on Clear Creek.

Nate Baldwin, Percy Bucklin and Jesse Fully found him. This morning they climbed along Yocum Ride, between Clear Creek and the Muddy Fork of the Sandy River, firing shots as signals as they went. Nearly to the snow line they were about to halt when the call of the boy came through the woods. They hurried to him, fearing that the boy might be suffering from his three days and nights on the cold slopes, without food except that produced from the bushes and streams, and with only underwear, trousers, thin shirt and tennis shoes for clothing.

EATS FISH AND BERRIES

The men offered to carry Jack, but he would not allow it. Instead he walked two and one-half miles of the return journey to the ranger station unaided.

"I'm not hungry," he told them. "I ate three fish and picked some huckleberries."

That was all the food he had during the seventy-two hours alone in the mountains.

When found he was only one mile from the point where he had spent the night, sleeping in thick underbrush.

On the last few miles of the distance to the ranger station Jack admitted being tired, and received assistance. At the station a stimulating medicine was offered him but he refused to take it. Nor did he ask food, but after drinking a glass of orange juice his hunger returned.

"Frightened? Me? Why, no," was his reply to questions as to the three nights in the dense woods and rough terrain, known to shelter wild animals.

MOTHER COLLAPSES

Mrs. Strong, mother of the boy, collapsed upon receiving word of his being found. With steel-like courage she had borne up during the search, giving assistance day and night.

For three days the area for miles around had been searched, beacons burned at night, shots were fired repeatedly, in the hope that Jack would be found or that the boy might

(Continued on Page 2, Column 4)

THE DAY'S NEWS SUMMED UP

FEATURES. Radio, Page 2, Part II; Women's Page, Clubs and Society, Page 5, Part II; Markets and Financial, Page 16 and 17, Part I.; News of Southern Counties, Page 16, Part I; Reviews, Page 8, Part I; Comics, Page 6, Part II.

SERIAL. Page 12, Part I.

NEWS IN SPANISH. Page 6, Part I.

SHIPPING NEWS. Page 12, Part I.

THE SKY: Clear. Wind at 5 p.m., northwest, 8 miles. Thermometer, 24 deg., lowest, 62 deg. Forecast for Los Angeles and vicinity: For complete weather data, see page of this section.

MOVIE CITY. Century Film Corporation goes bust with $400,000 loss. Page 1, Part II.

Film disinterested by burglar who stole of jewelry and cash. Page 6, Part II.

Decision for ruling on income dividends deferred ineffective pending decision in State test case. Page 9, Part II.

Hollywood Presbyterian Church confirms rejects resignation of Rev. Dr. Gustave A. Briegleb. Page 1, Part II.

Film stage editor to be arraigned in McPherson case story. Page 1, Part II.

Chamber lodge called to discuss welfare of city by systematic organization. Page 1, Part II.

Radio boost taps advocates of Daylight Act opposed. Page 2, Part II.

Why quota cuts still maunfacturing. Page 9, Part II.

Preliminary hearings of quintet arrested, accused in Coast counterfeit ring, set for today. Page 9, Part II.

Famous plaster drug company closes after more than $5000 in narcotics. Page 6, Part II.

Attempt to kill Jack Doerr of Santa Monica, unbeaten junior tennis title. Page 13, Part I.

Two great feats in both games of baseball. Page 13, Part I.

Golf military wins from Mary Browne in battle for New York State tennis title. Page 13, Part I.

Bill Tilden wins over Vincent Richards in Rye (N. Y.) tennis tournament. Page 13, Part I.

PACIFIC SLOPE. Boy lost three days on Mt. Hood found alive. Page 1, Part I.

Wallace Gaines, accused at Seattle of murdering his daughter to take stand in own defense today. Page 5, Part I.

C. C. Young to lose support of own county Republican organization, chief declares. Page 6, Part I.

GENERAL EASTERN. Rudolph Valentino goes under knife for removal of gastric ulcer and appendix. Page 1, Part I.

Dirigible Los Angeles to check up all Atlantic coast radio compasses during unique flight. Page 2, Part I.

The United States today leads the world in aviation, according to Col. Paul Henderson, national air transport chief. Page 2, Part I.

Indians join posses in hunt for Wyoming mail-train bandits. Page 1, Part I.

Drys victorious in nation-wide prohibition referendum by economics league. Page 3, Part 1.

John M. Steele, Denver real estate leader and former journalist, dies. Page 1, Part I.

Self-confessed Minneapolis slayer-bandit spends day in prayer. Page 3, Part I.

Secretary of State Kellogg arrives at Pine Camp to report to Coolidge on Mexico. Page 5, Part I.

Cotton, making rapid progress, will yield 16,000,000 bales this season. Page 6, Part I.

Three defunct Georgia banks will reopen today. Page 2, Part I.

FOREIGN. Mexican troops called out to quell clash of Catholics and police. Page 1, Part I.

Mexican newspaper asserts Mexico will contest American claims for Huerto revolution damages. Page 5, Part I.

BLOODSTAINED HAT MAY BE CRIME CLEW

SAN JOSE, Aug. 15. (AP)—Possibility that a bloodstained hat picked up here this morning may be a clew to the identity of the murderer of Peter Cirro was being considered by the police and Sheriff here today. Cirro's body, two bullet wounds in the head, one of which evidently caused instant death, was found by an autoist on McKee Road, three miles east of here last night. He had been dead at least an hour, officers thought. Cirro's wife told the officers this morning that the hat was not her husband's.

REMEMBER THIS
KLIM-STANSIFER
Too many of us are impatient with others who cannot do what we can easily do.

"But, Lady, Who Cares!"

[Copyright, 1926, by Public Ledger]

'KITCHENER' BODY SEIZED BY ENGLAND

Government Takes Casket Said to Contain Body for Official Inquiry Today

(Copyright 1926, in Great Britain by the Referee; in all other countries by the North American Newspaper Alliance.)

LONDON, Aug. 15. (Exclusive)—The government today seized the remains brought from Norway by Frank Power, free lance newspaper writer, which he asserts are those of Lord Kitchener of Khartoum, lost with H. M. S. Hempshire during the World War.

In a statement yesterday written exclusively for the London Referee, Los Angeles Times and North American Newspaper Alliance Power put the disposal of the body squarely up to the government. He claims to have irrefutable proof that the body is actually that of the field marshal of the British armies.

"I am glad that official action has been taken," Power told a representative of The Times tonight." It shows that the government is at last beginning to attach some importance to the whole affair. I shall urge that it is only fair that either I or my representative be present when the coffin is opened.

"I shall do my best to help the authorities in any case."

In government circles it is understood tonight that the coffin will be opened and investigated tomorrow.

Boy Prospector Buried Alive by Cave-in at Mine

SACRAMENTO, Aug. 15. (AP)—Buried alive by a cave-in at the mouth of a freshly excavated tunnel at the Westlake mine, nine miles southeast of Cisco, Placer county, early this morning, Thomas B. Crawford, 17 years old, of Sacramento, was dead when rescued a short time later by his partner, M. Westlake.

According to reports brought to Auburn by Victor Mathews, pack-train operator, the accident occurred when Westlake and Crawford, who went into the hills six weeks ago, were on a prospecting tour of their mining property.

Dry Director and Chief Aide to Quit Posts

ST. PAUL, Aug. 15. (AP)—The St. Paul Pioneer Press today said that Brig.-Gen. W. F. Rhinow, northwest prohibition enforcement director, and Maj. B. B. Wilcox, his chief aide, will resign at the expiration of their present terms, "according to statements made by their intimate friends."

The newspaper adds that Gen. Rhinow "is expected to be succeeded by Andrew Volstead, former Congressman and author of the National Prohibition Enforcement Act, who now is legal adviser for the northwest district prohibition headquarters."

SECRETARIES CLIMB PEAK

REDDING, Aug. 15. (AP)—Twenty-five secretaries of chambers of commerce in the Sacramento Valley spent today attempting to scale Lassen Peak. Last night they were entertained at a dinner at Viola, on the slopes of the peak.

ARRANGE LENNON FUNERAL

Requiem Mass for Late Justice Set for Tomorrow; Flood of Condolences Received

SAN FRANCISCO, Aug. 15. (AP)—Many messages of condolence were received today by the family of Thomas J. Lennon, Associate Justice of the California Supreme Court and a candidate for the chief justiceship, who died here yesterday. Among them was one from Hugh McIsaac of Santa Monica, who was Justice Lennon's opponent for office the first time the latter was elected to the Superior Court of Marin county.

Plans for the funeral have been completed. The service, a requiem mass, will be conducted at 10:30 a.m. Tuesday at the old St. Mary's Church, two blocks from the hotel at which the magistrate had lived for the last five years. Interment will be in Holy Cross Cemetery.

A memorial service will be conducted tomorrow evening by the San Rafael Lodge of Elks, which was founded by Justice Lennon.

MAY REMOVE LENNON'S NAME FROM BALLOTS

If it be possible legally, the name of Thomas J. Lennon, associate justice of the State Supreme Court and candidate for chief justice, who died Saturday at San Francisco, will be removed from the primary ballot, Joseph McInerney, his State campaign manager, announced yesterday.

"I have consulted with the family, and both the family and myself will co-operate in every possible way to have the name of Justice Lennon removed from the ballot, if it can be accomplished legally," Mr. McInerney said.

It is possible, he stated, that a writ of mandamus may be obtained directing the Secretary of State, who certifies the election lists to the county clerks, to order them to have Justice Lennon's name removed. The ballots for the primary of the 31st inst., are now in the course of printing, Mr. McInerney said. This, naturally, would necessitate reprinting in some instances.

Mr. McInerney said he and Justice Lennon's family are desirous of doing everything possible to avoid confusion to the voters. An exactly similar situation had never before arisen in California, he said. In no other instance had a candidate died within such a short time of the balloting. Mr. McInerney said he had been in touch with Chief Justice Waste, now the sole candidate for the nomination, and believed some action might be determined upon early this week, probably at San Francisco.

Mr. McInerney stated that he and Attorney Milton Cohen, Justice Lennon's manager for Southern California, desired to thank friends in the south for the many expressions of sympathy tendered.

QUAKE HITS LARGE AREA OF ENGLAND

Severe Tremors in Wales and Midland Counties Cause Terror to Residents

LONDON, Aug. 15. (AP)—England experienced today earth shocks covering a wide area extending almost through the whole midland counties and as far south as Bernet, within ten miles of London. A part of Wales also felt the shocks.

No damage has been reported and there were no casualties, but news from dozens of places indicated that the shocks, all of a similar nature, occurred about 5° o'clock this morning. The disturbances were said to have been accompanied by the swaying of furniture and the breaking of crockery. The tremors lasted a few seconds, producing consternation among the people aroused from their sleep, especially children.

The counties affected were Derbyshire, Leicestershire, Radnorshire, and also Bath and Bristol and Landridod. In some cases the shocks were described as lasting minutes, but this may have been due to misapprehensions owing to th eunseemly hour and the popular dread.

England recently has experienced slight earth tremors.

NINE HELD AS GUNRUNNERS

Accused Mexicans, All From Los Angeles, Led by Gen. Aurelio Sepulveda

SAN DIEGO, Aug. 15. (AP)—One American and eight Mexicans were arrested for violation of the neutrality laws by A. A. Hopkins and four other Department of Justice agents this afternoon as they passed through La Mesa, eight miles from here, on two trucks loaded with machine guns, rifles and ammunition.

The truck were headed for Imperial Valley with Mexico as their ultimate destination, Department of Justice agents said. Soon after the arrest of the nine at La Mesa, a party of thirty other Mexicans said to be leaders in a contemplated revolt in Lower California were captured at Dulzura on the Imperial Valley highway.

Enrique Estrada and Gen. Aurelio Sepulveda, the former of Los Angeles and the latter from Mexico City, were the leaders of the La Mesa gang, agents said. With the exception of Earle C. Parker, the only United States citizen in the group, the men gave Los Angeles as their addresses.

The men, who are held in the County Jail in San Diego under charges of violation of the neutrality laws, gave their names as Gen. Aurelio Sepulveda, 40 years of age; Enrique Estrada, civil engineer, 35 years of age; Miguel Valenzuela, laborer, 30 years of age; Jose Manzanares, mechanic, 25 years of age; Carlos Alcantar, truck driver, 38 years of age; Lucas Amador, laborer, 32 years of age; Benjamin Roque, salesman, 40 years of age; Faustino Garcia, mechanic, 30 years of age, and Earle C. Parker, 29 years of age, San Diego merchant.

All of the men were well supplied with money and stayed at high-class hotels Saturday night, Department of Justice agents said. First trace of the ammunition trucks was discovered in Los Angeles, they declared. The trucks stopped in Santa Ana Saturday night and left early this morn-

(Continued on Page 2, Column 7)

INDIANS AID MAN HUNT

Fifty Join Posses in Search

Wyoming Fastness Combed for Pair Who Plundered Registered Pouches

Planes on Cross-country Postal Route on Watch for Robbers

LANDER (Wyo.) Aug. 15. (AP)—Fifty Shoshone and Arapahoe Indian braves, traditional friends of the white man, tonight were enlisted in the man hunt for two train robbers who early Saturday plundered a score of registered mail pouches on the mail car of Union Pacific passenger train No. 5 between Rawlins and Wamsutter, Wyo.

At the request of authorities who have spread a network of posses over Southwestern Wyoming for the bandits, the redmen late tonight were joined with a posse of twenty Wyoming National Guardsmen, sheriffs and cowboys to trek into the fastness of the Wind River Range and Washakie National Forest, where the two men are believed to have fled.

EAGER FOR CHASE

The Indians were eager to be on the trail once more and, like their white brothers with whom they fought half a century ago to avenge the massacre of Custer's command, had received orders to "shoot to kill."

It is believed that the bandits' ultimate goal is the Jackson Hole country, a wild, sparsely populated section where a decade ago Wyoming outlaws and cattle rustlers made their last stand against the law in the rugged Teton Mountain ranges.

The newly organized posse, accompanied by ten pack horses, with enough provisions for a week, was placed under the leadership of Col. Tim McCoy, former adjutant-general of Wyoming. At the Indian reservation Col. McCoy is regarded by the native inhabitants as a "great white father" and has been given the title of "White Eagle."

The posse expected to reach Sweet Water on the fringe of the Red Desert tomorrow where it will deploy and combat the country during its advance.

ABANDON KLEIGS

The aborigines were engaged in filming a western thriller when the call for the posse came and they abandoned kleig lights and grease paint for war paint, serviceable moccasins and weapons.

For the Shoshones and Arapahoes to ally themselves with white men is nothing new. Under Chief Washakie, who ruled the Shoshones, the tribe extended the pipe of peace to the earlies', white settlers and, after the Custer massacre, Washakie offered the services of his braves to track down and punish the Sioux and Crow who slew the command.

PLANES SCOUT

While posses were patrolling the sandy wastes, overhead pilots of Uncle Sam's transcontinental air mail planes, flying between Cheyenne and Salt Lake City, were on the qui vive, scanning the country from the clouds for a possible glimpse of the robbers.

Union Pacific Railroad officials today abandoned the theory that a semaphore signal had been tampered with, setting signals against the train and causing it to come to a halt west of here so the robbers might escape, when it was discovered that a broken set screw and not tampering was responsible for the irregular manner in which the semaphore signal operated. Intensive search of the country near where the train was halted failed to reveal any footprints showing that the bandits made their escape from the train at that point.

LEGIONNAIRE ARMY TAKES SUSANVILLE

Former Soldiers Gathering for State Convention's Opening Today

SUSANVILLE, Aug. 15. (AP)—Former soldiers were arriving at this little mountain town today from all parts of the State for the opening tomorrow of the eighth annual State convention of the American Legion.

The Mt. Lassen Hotel, official headquarters of the Legion executives, hummed with activity, with the boys milling around renewing old acquaintances.

The convention will be called to order tomorrow by State Commander Allen B. Bixby. The big entertainment feature of the day will be a barbecue at Eagle Lake.

English Flyer Ends Journey of 13,000 Miles

MELBOURNE (Australia) Aug. 15. (Exclusive)—Alan Cobham, the English aviator, today completed the last stage of his 13,000-mile air journey from London to Melbourne by flying from Sydney to Melbourne in less than five hours.

A crowd of 150,000 persons were on hand to cheer the aviator as he landed. Fourteen Australian planes escorted him the last sixty miles of the trip.

VIRGIN PEAK CONQUERED BY SCALER

Swiss Musician Completes Big Feat in Gaining Crest of Alpine Mountain

GENEVA, Aug. 15. (Exclusive)—M. Blanchet of Lausanne, a Swiss musician and personal friend of Paderewski, has just accomplished a remarkable feat by climbing a virgin peak of the Aiguilles du Diable, more than 12,000 feet in altitude, in the Mont Blanc range.

The Aiguilles Du Diable consist of five almost perpendicular points (all more than 12,000 feet high) four of which had been climbed. The fifth, which has just been ascended by M. Blanchet, had resisted all efforts of the best Alpinists and guides.

M. Blanchet, with two guides, left Chamonix and returned there exactly twenty-two hours later, having rested only two hours during the expedition to take refreshment.

Two climbers have been killed while attempting this ascent and three injured.

Paderewski, who lives at Morgestar, near Lausanne, was among the first to send congratulations to M. Blanchet.

TWO KILLED BY STORM IN ARIZONA

Salt River Valley Wind Attains High Velocity with Serious Damage Resulting

PHOENIX (Ariz.) Aug. 15. (AP)—Two men were killed and unestimable property damage was done today by a destructive electrical storm that swept through the Salt River Valley.

The dead are Raymond Andrew, killed by lightning, and William Rice of Phoenix, killed while repairing a transformer during the storm.

Several buildings were wrecked here and others unroofed by the accompanying wind that in some sections assumed the proportions of a tornado.

Extensive damage was done to equipment and plants of the Central Arizona Light and Power Company, officials said.

PIONEER IN X-RAY WORK SUCCUMBS

Death Ends Twenty-eight Years of Experiments by English Scientist

LONDON, Aug. 15. (AP)—John Francis Hall-Edwards, who devoted twenty-eight years of his life to experimenting with and perfecting the X-ray, died tonight at Birmingham. He was one of the pioneers in X-ray investigation and continued the work despite the heavy handicap of the loss of both hands through ray burns.

In 1908 John Francis Hall-Edwards in recognition of services rendered to the country, was awarded a civil list pension. He was awarded the Carnegie hero trust medallion in 1922.

Air Route to South America Infeasible Yet

BUENOS AIRES, Aug. 15. (AP)—Maj. Eduardo Olivero, who accompanied Bernardo Duggan, Argentine sportsman, on his flight from New York to Buenos Aires, believes that the flight "proved the impracticability for the present of regular aerial communication between the United States and Argentina."

Maj. Olivero based his opinion on his observation of the flight, which required eighty-two days, although it had been hoped to cover the distance leisurely in about three weeks. The Major said that the chief difficulty was the changeable weather prevailing in the northern and southern hemispheres.

VALENTINO COLLAPSES

Screen Star Goes Under Knife

Appendix and Gastric Ulcer Removed After Attack; Peritonitis Starts

Condition of Actor Grave; Crisis Expected in Forty-eight Hours

NEW YORK, Aug. 15. (Exclusive) Rudolph Valentino, screen star, collapsed suddenly today in his apartment at the Hotel Ambassador. Several hours later he underwent operations for a gastric ulcer and appendicitis.

Late tonight it was said at the Polyclinic Hospital where the operations were performed that the actor is in a serious condition. It is believed, however, that he will recover.

Mr. Valentino and his valet, it is said, were the only persons in his apartment at the time of the collapse. The screen star suddenly gasped, put his hand to his body and fell in a faint. The valet summoned assistance and notified Barclay Warburton, Jr., a broker and friend of the film actor.

Mr. Valentino did not come out of the anesthetic until after 11 o'clock and it was said his first words were a question about his courage which he felt had been impugned in an editorial in the Chicago Tribune headed "Pink Powder Puffs." The editorial prompted the actor to challenge the anonymous writer to a duel but nothing ever came of the challenge.

"AM I PINK PUFF?

As Mr. Valentino came out of the anesthetic it was said he looked up at Dr. Durham and asked, "Doctor, am I a pink puff?"

"No, indeed," replied the doctor. "You have been very brave."

A conference of the doctors present at the operation and Dr. Gustav Manning, who was called in for a consultation, was held a short time later. It was said at the hospital that as in all cases of this kind peritonitis has set in, but that in the belief of the physicians it has been checked thus far. A crisis may be expected in about forty-eight hours, it was said, when it will be determined whether the peritonitis has been localized or has started to spread. In the latter event, it was intimated, the actor's life may be threatened.

Shortly before midnight his condition was described as "fair."

The screen star has been in the East for several weeks, having come from Hollywood to be present at the New York premiere of his latest picture, "The Son of the Sheik," in which he played the part of the son of the character that brought him world-wide fame and made the word "sheik" part of the American language.

Since that time he has visited several other cities in the East, but he had been at the Ambassador for the past week or more.

The screen star, whose real name is Rudolph Guglielmi, was born in Castellanata, Italy, on May 6, 1895, according to his statements when applying for citizenship here in November of last year. According to an earlier statement, made, he said, for the purpose of clearing up the circumstances surrounding his life before he came to this country, he said that his father was Dr. Giovanni Guglielmi, a retired captain of the Royal Italian Cavalry. The actor said his father was a noted bacteriologist.

FARM SCHOOL GRADUATE

"After my elementary education in local schools had been completed," said Mr. Valentino, "I attended college and later studied at the military college Del La Bapienza at Perugia. Thereafter I went to Venice to take the examination for entrance to the government naval academy, but was rejected on the physical examination."

Attending the Royal School of Agriculture near Genoa, he was graduated with a diploma as scientific agriculturist and came to New York as a first-class passenger on November 23, 1913. He said he was unable to speak English at that time.

He worked at various occupations

(Continued on Page 2, Column 4)

DENVER REALTY CHIEF DIES

John M. Steele, Who Was War Correspondent With Col. Funston, Succumbs to Heart Disease

DENVER, Aug. 15. (AP)—John M. Steele, secretary of the Denver Real Estate Exchange and widely known throughout the United States by real-estate operators, died at his mountain home here late last night. Death was caused by heart disease. He was 58 years of age.

Before entering in real estate work, Steele was known through the West and Middle West as a newspaper man. He broke into the newspaper game in Kansas, working in Emporia, Leavenworth, Lawrence, and later with the Kansas City Star and Times before coming to Colorado.

He served as a correspondent for Denver papers in Mexico during Gen. Pershing's punitive expedition. Later he served overseas during the World War as a Red Cross worker.

He leaves his widow and a brother.

ATTAINED FAME AS WESTERN JOURNALIST

KANSAS CITY, Aug. 15. (AP)—John M. Steele attained fame in the Middle West as a journalist and war correspondent.

Steele was perhaps best known for his work on the Kansas City Star during the Spanish-American War. When the war began he enlisted in the Twentieth Kansas Regiment of Volunteers and was made publicity agent of the regiment by Col. Frederick M. Funston, commander.

He served through the war and his dispatches to the Star are credited with having made Funston famous in the sense that his stories gave the country its first accounts of Funston's thrilling adventures.

After cessation of hostilities, upon arrival of the Kansas regiment in San Francisco, Steele filed a 33,000-word telegram, the longest ever sent from the West at that time, to the Star. The telegram contained a complete history of the regiment and told of the part taken in the fray by every Kansas soldier in the regiment.

Steele was later a police reporter, real estate writer, and hotel reporter for the Star.

Rental Service

Save time and worry in hunting rooms, flats, apartments, houses, etc., by consulting Los Angeles' most widely used rental guide—

Times Want Ads

Patience and Ingenuity Work Miracles on Small Area In the Big Tent at the First Annual Apricot Show

(Illustrating article by Ross H. Gast in this issue)

AMERICA LEADS WORLD IN AIR TRANSPORTATION

Strides Made by Country in Last Eighteen Months Shown by Aviation Line Survey

CHICAGO, Aug. 15. (Exclusive)—Aviation in the United States has made such tremendous strides in the past eighteen months that the country now is the world leader in this form of transportation, A statement to this effect, based on a survey made by the Aeronautical Chamber of Commerce, was made today by Col. Paul Henderson, general manager of the National Air Transportation, which operates a commercial line between Chicago and Texas.

And, he added, Chicago is certain to be the center of air development, being favored not only by geographical position, but by its selection already by transportation lines as a radial point.

RESERVE DISAPPEARS

At the beginning of 1925, according to the survey used by Col. Henderson, aviation in America was underrated by army officers and navy chiefs, was ignored by leaders in public life and was looked on askance by business.

"But now," the survey adds, "it may be stated that much of the former reserve in the high command of the Army and Navy has disappeared; definite attention has been given by Congress and the administration; and, with the entrance of responsible men and substantial capital into air transport, the place of aviation in commerce and industry is generally recognized. There has been a renaissance of flying."

Turning to figures it is shown that the postoffice department now has 4870 miles of contract mail routes in operation and has approved contracts for 1411 more. Five new routes, with a total mileage of 2500, are under consideration by postoffice officials.

112 TONS CARRIED

The total miles flown in the country in the past year were 5,500,000, according to the survey. It adds the surprising information that 200,000 passengers and more than 112 tons of commercial express were carried.

Airplanes operating out of Chicago, it is stated, reduce distances, as measured in time, to one-third the aggregate required for ordinary surface transportation.

Mr. Henderson pointed out that all the lines in Europe were favored by subsidies. Most of those in the United States, however, are strictly commercial institutions, he said. The Texas line of his company, he continued, was making an effort to broaden its facilities so that freight and passengers could be carried as well as mail.

AIRPLANE APPEARS SAFE TRAVEL MODE

LONDON, Aug. 15. (AP)—Traveling by airplane apparently is not nearly as dangerous as is commonly thought. The annual report of civil aviation states that since 1919 air transport flying has amounted to 4,563,000 miles and there have been only four accidents causing the death of passengers.

During the year ended March 1 there were only five accidents and not one had serious consequences, beyond damage to aircraft.

Passengers in British machines increased from 13,478 in 1924 to 14,675. Flying for the hire or "joy-ride" flying showed a big increase, the number of passengers in this branch being 67,329, the largest on record.

PRIVATE AIR LINES WITHIN SIX MONTHS, HOOVER SAYS

OMAHA, Aug. 15. (AP)—Prediction that private operation of the recently designated air line will be in force within six months was made today by Herbert Hoover, Secretary of Commerce, upon his arrival here while en route to Seattle, Wash.

The government, he said, plans to lend every encouragement for development of the air traffic, and probably will spend $300,000 or $400,000 in lighting the western division and establishing emergency landing fields along the courses.

"The air question is now merely one of letting the contract to private parties," Mr. Hoover asserted. "The Postmaster-General is willing to allow the contracts as soon as permanent service is guaranteed. Contracts can be let allowing contracting parties up to 80 per cent of the air-mail receipts.

"The night air mail already is returning more than actual operation expenses, ar the day mail is just about making expenses. The indications are that a combined express, passeng and mail service would return a large revenue."

MUNICIPAL ELECTRICITY PROFITABLE

California Plant's Business In excess of 13,000,000 for Year, Reports Show

SACRAMENTO, Aug. 15. (AP)—The twenty-two municipally owned electric-light plants in California did a $13,000,000 business last year at a profit of about $3,666,000. This was revealed in the annual report of municipal and county financial transactions made public today by Ray L. Riley, State Controller.

Total ordinary receipts of the twenty-two municipal plants aggregated $12,986,000, the report shows, while the 1925 expenditures, including interest and redemption of bonds, administration and collection expenses, operating and maintenance expense, purchase of current and other ordinary expenses, amounted to $9,319,999. An aggregate of $1,878,508, derived either from operating revenue or sale of bonds, was invested in plant improvements. Deposits made by consumers totaled $181,922 and deposits refunded $121,515.

Only six of the twenty-two municipalities in the electric light business generate their own current. They are Los Angeles, Pasadena, Alameda, Riverside, Palo Alto and Avalon. The others, which buy electricity wholesale and retail it to consumers are Glendale, Anaheim, Santa Clara, Lodi, Roseville, Colton, Burbank, Redding, Azusa, Healdsburg, Ukiah, Lompoc, Banning, Gridley, Biggs and Tehachapi.

By far the largest of the municipal dealers in light and power is Los Angeles where the revenue last year totaled $9,209,101, as against expenses of $7,105,260. Consumers there at the end of the fiscal year numbered 207,746 and the plant and system were valued at $39,256,861.

At the other extreme is Biggs, with 160 consumers and less than $11,000 capital invested. This Butte county municipality's light revenue last year totaled $5765, as against expenses of $3999.

FALL OF KEY PASS TO WU QUESTIONED

Confirmation Lacking on Reported Victory of Allied Armies in China

PEKING, Aug. 15. (AP)—Confirmation of the capture of Nankow Pass, key position of Kuominchun (national armies) in the mountains north and west of Peking, by the allied armies of Marshals Wu Pei-Fu and Chang Tso-Lin still remains lacking owing to interrupted communication between the front and the capital. Both warring factions assert victory in yesterday's battle and the disposition in Peking, only twenty-six miles away, is to await more definite word.

Six weeks' of operations, the course of which was beset with internal dissension, preceded the allied attack on the pass and if capture of that strategical point proves authentic, the national armies have received a serious blow.

An official report says the Fengtien (allied) armies occupied Nankow station with the enemy retreating in great confusion. The comminique however, omits a definite assertion of occupation of the pass beyond the station, although it says the victorious troops were pursuing the enemy. Without command of the pass, the victory is not considered of great significance.

The Hunan campaign, where Cantonese forces menace the allies, lacks developments. Gen. Tang Sheng-Ti, who recently occupied Changsha, the capital, with southern troops, has retired to Hengchow for strategical reasons. Meanwhile, Gen. Chow Heng-Ti, commanding Wu's troops in that sector, holds Yochow, apparently not making any attempt to advance against the Cantonese.

FAST MAIL TO MEXICO ARRANGED

Contract Airline from Fort Worth to Chicago Will Expedite Service

WASHINGTON, Aug. 15. (AP)—An arrangement has been worked out by the Mexican and United States postal authorities for utilization of the contract air mail service between Fort Worth, Tex., and Chicago, Ill., for the fast exchange of mail between the two countries.

Under the arrangement announced by Postmaster-General New, a letter leaving Mexico City at 9 p.m. by rail will connect with the air mail at Fort Worth at 8 a.m. The third day, reaching Chicago at 7.20 p. m. Here connections will be made with the transcontinental air service, making the scheduled mail time to New York City eighty-one hours and twenty minutes, and to San Francisco ninety-two hours.

Air mail addressed to Mexico City, upon reaching the border, will be rehandled by rail as special delivery matter upon which the Mexican Postoffice would levy no additional charge.

J. A. McCAUSLAND
Quality BOOT SHOP
326 S. Broadway
Smart!

"Mercedes"
Beautifully designed in blonde kid or tan calf with contrasting trim.
$5.85
Quality Shoes Economically Priced

RADIO STATIONS TO AID AIR WORK

Plan to Put Selves in Shape to Serve Travelers

Compasses to be Rectified Along Atlantic Coast

Dirigible Los Angeles to go on Calibrating Trip

WASHINGTON, Aug. 15. (AP)—Radio compass stations along the Atlantic Coast from Boston to Norfolk probably will be opened to serve naval and other aircraft traveling the coastal airways within the next month due to the unexpectedly rapid work of the dirigible Los Angeles in calibrating these stations in order to determine the factor of error for each radio compass center.

The Los Angeles is scheduled to leave her Lakehurst (N. J.) Hangar tomorrow morning, weather permitting, for a trip down the coast as far as the Poyner's Hill (N. C.) radio station. She will circle each radio compass station on the coast on the way down, checking up by visual compass bearings with the radio compass bearings as she has previously done with all the stations on the Long Island shore, Narragansett Bay and Cape Cod.

Ultimately the ship will make a similar check on all of the Atlantic Coast stations when they will be available to furnish directions for aircraft under low visibility conditions as they now guide ships at sea approaching or leaving the coast.

The method of calibration consists of flying the Los Angeles in a fifteen-mile circle at low speed around each compass station. The ship keeps at an altitude that makes her visible to the station at all times. She also sends out continuous radio impulses which are received and checked for compass direction at the station. To verify these, a second operator at the station keeps the ship under direct observation with a transit compass of the usual navigating type.

The results of the radio compass bearing and the actual visual bearing are checked all around the compass and the constant factor of error in the radio compass is thereby established for each station.

Use of the radio compass stations, which were first established at the close of the war, has increased so greatly that during the last year they furnished bearings in more than 150,000 cases, answering requests received from distant ships.

C. S. CLARK PUBLISHER, DIES ABROAD

Part Owner New Orleans Times Picayune Succumbs In Chantilly, France

NEW YORK, Aug. 15. (AP)—Charles S. Clark, part owner of the New Orleans Times Picayune, died in Chantilly, France, last Wednesday, according to cables received by friends here. Mr. Clark, who was 82 years of age, was living with his daughter, having left New York three months ago for Paris. The body probably will be brought to this country for burial.

Mr. Clark was a member of the Manhattan Club in New York and the Boston Club in New Orleans.

NEW ORLEANS, Aug. 15. (AP)—Charles S. Clark, who died in Chantilly, France, last Wednesday, was well known among newspaper men throughout the country due to his operations as a newsprint broker of many years with headquarters in New York. He had visited here frequently. Since the death of his wife in England two years ago, he has lived abroad. He was a native of Northampton, Mass.

Mr. Clark owned a subsantial block of stock in the New Orleans Times Picayune. His holdings were acquired many years ago when the present publication was known as the Times-Democrat.

H. E. Shipley's Funeral Service Set for Today

Funeral services for Herman Everett Shipley, who committed suicide while being sought for an attack on Joseph Block, guard at Jackie Coogan's home, will be conducted today at 4 p.m. at the chapel of W. M. Strother, 6240 Hollywood Boulevard.

Block was shot last Tuesday while patroling the grounds of the Coogan home, 673 South Oxford street. Shipley's body was discovered by Los Angeles detectives last Thursday in a garage on the Coogan ranch, fifteen miles from Campo, not far from the Mexican border. Shipley, also known as Don McCrea, left an estate of $100,000, according to dispatches from Tipton, Iowa, his former home. Despite this reported wealth, he had worked for three years as chauffeur for the Coogan family before being discharged for drinking.

NEW FRAUD ACTION

Original Indictment Against Miller Dismissed

NEW YORK, Aug. 15. (AP)—An indictment against former Alien Property Custodian Miller and officials of Swiss and German firms, charging conspiracy to defraud the government in connection with the transfer of $7,000,000 of American Metals Company stock by Miller after the war, was dismissed yesterday in District Court.

Dist.-Atty. Buckner, moving this dismissal, explained that a later indictment has been obtained against Miller, former Atty.-Gen. Harry A. Daugherty, and the late John T. King, once Republican National Committeeman for Connecticut.

Trial of Daugherty and Miller on the second indictment has been peremptorily set for September 7, next.

MRS. HUME GETS DIVORCE

OAKLAND, Aug. 15. (AP)—Mrs. Maude Hume was granted an interlocutory decree of divorce from Samuel J. Hume in Superior Court here. She charged desertion. Hume, who is now in Paris, was formerly director of the Greek Theater at the University of California. They were married in 1912.

Valentino Submits to Surgeons

Rudolph Valentino

RUDY GOES UNDER KNIFE

(Continued from First Page)

here for some time and then became a dancer. Later he migrated to Hollywood, but it was not until he had been in the films for some time that he attracted attention. When he did strike the public fancy, he rapidly mounted to stardom. He was married in November, 1919, to Jean Acker, a screen actress. In January, 1922, she received an interlocutory decree.

Within a year he was married at Mexicali, Mex., to Winifred DeWolfe, or Winifred Hudnut, who also appeared on the stage and screen under the name of Natacha Rambova. Due to the fact that the decree obtained by Miss Acker forbade remarrying within a year after its issuance, the actor was arrested not long after the ceremony with Miss Hudnut, charged with bigamy. He was released on bail and the charges were later dropped. The actor and Miss Hudnut went through a second ceremony at Crown Point, Ind., on March 15, 1923, to make the marriage legal.

The actor and his second wife clashed about a year ago on the question of her pursuing her own career. She wished to continue her work on the screen, while it was said that the actor wanted her to give it up. Eventually the couple came to the parting of the ways and in December of last year she obtained a divorce in Paris. The actor did not contest the suit.

POLA TO FOREGO JOURNEY TO BEDSIDE

Miss Pola Negri, whom rumor has as the possible next Mrs. Valentino, will not rush to the bedside of the stricken actor, it was learned last night, Miss Negri, who is living at the Ambassador, is too busy in a new production to make the trip to New York at this time, it was revealed.

FOREST FIRE THREATENS COMMUNITY

Entire Population of Hilt Gathers in Last Frenzied Fight as Flames Near

HILT (Cal.) Aug. 15. (AP)—A forest fire seriously threatened this community of about 200 persons tonight.

With the male population out fighting the blaze, the women and children have gathered on the northern edge of the town, where a last attempt will be made to stop the flames in case they jump an open field.

The fire started yesterday at White Point, Or., near the summit of the Siskiyou Mountains. It has burned an area six miles long and two miles wide.

REDDING, Aug. 15. (AP)—All brush and forest fires in the Shasta and Siskiyou region are under control and the greater part of the force of 1000 men who have been fighting the blazes for the past ten days have been called in.

LOST BOY FOUND AT MOUNT HOOD

(Continued from First Page)

recognize the signals and find the searching parties.

Mountaineers, Hood River guides, police, squads from the Sheriff's office, soldiers of the Seventh Infantry, mazamas, members of the Trails Club, Y.M.C.A. workers and many citizens from Portland, Gresham and nearly every community near-by, had toiled and sought. Even bloodhounds had been drawn in in the hopes of finding the trail of the lost lad.

The condition of the boy verifies assertions of his parents that despite his age he is an experienced woodsman.

"Jack will eat anything," his mother said.

EMULATES TARZAN

"Last winter after reading Tarzan he wanted to eat raw meat. It is quite likely that he is eating raw fish and huckleberries. He has ideas about living in the open."

Mr. Strong also was confident that the boy would be found in good condition.

"Jack has the warm days to recuperate from the cold nights," he said before the lad was found. "He has been taking cold baths all summer, and where I shiver and shake he does not mind the cold in the least. He's a tough nut."

Enthusiasm was high in Gresham, the home of Jack and his family, when word reached there of the finding of the lad.

JAPANESE KILLED IN FIGHT OVER WOMAN

SACRAMENTO, Aug. 15. (AP)—Shiro Tomoyeda, 26 years of age, is dead, and K. Uyeda is in the Solano County Jail at Fairfield charged with murder as result of a fight last night over a woman. The fight, which occurred on a ranch in the Holland district, Solano county, culminated when Uyeda fired one shot at Tomoyeda. Tomoyeda died in a Sacramento hospital this morning.

For the thirteenth time the Record of the Quarter Sessions Court of Bedford, Ireland, recently had no cases for trial and the judge was presented a pair of white gloves to denote the purity of the district on which he presided.

FILIPINOS ENTERTAIN THOMPSON

Demands for Independence Placarded Along Entire Route of Coolidge Envoy

ILOILO (Panay Island, P. I.) Aug. 16. (AP)—Carmi A. Thompson, personal representative of President Coolidge, and his party were greeted in every town and village on their trip across the Island of Panay by placards demanding independence from the United States. One placard read, "We prefer to be free and poor rather than rich and subjected. We humbly request Mr. Thompson to inform President Coolidge our happiness is incomplete without independence."

Crowds greeted the train at every station urging the Thompson party to stop over. He appeared on the rear platform in each case and acknowledged the cheers of the crowd.

Arches bearing independence placards had been erected at many towns.

Arriving at Iloilo Thompson was given a reception which included a parade, banquet and ball. The city was attired in festive array with a view to impressing him with the knowledge he was welcome.

Mr. Thompson is visiting the southern islands of the Philippine Archipelago as a part of his survey of economic conditions in the islands.

NEW SAFETY DEVICE IN LOCOMOTIVE CABS

PITTSBURGH, Aug. 15. (AP)—A new system to aid in the safe operation of trains, whereby right of way signals are repeated in miniature duplicate in the cab of locomotives under the eyes of the fireman and engineer, has been perfected and placed in operation by the Pennsylvania Railroad Company. The new system, announced today by E. T. Whiter, vice-president of the central region, with headquarters here, was described as a contribution to the development and use of automatic control devices.

The new system, which had been in operation for two weeks over the main line between Hafrisburg and Baltimore, will be extended to other divisions as soon as materials are available.

HOOT GIBSON'S DRIVER HELD ON RUM CHARGE

SAN FRANCISCO, Aug. 15. (AP)—Cy West, chauffeur for Hoot Gibson, star in western films, started for Hollywood today with a truck load of "props" but landed in the city prison instead. He was arrested on a complaint sworn to by Clyde R. Comfort, charging driving while drunk. When police located West he had pulled his truck over to the curb and gone fast asleep.

MELLON MOTORING TO FRANCE FROM GENEVA

GENEVA (Switzerland) Aug. 15. (AP) The American Secretary of the Treasury, Andrew W. Mellon, left Geneva by automobile yesterday for Evian-Les-Baines, France, saying he expected to stay there a fortnight. Asked if he planned to have any conference there, he replied that if people came to see him he naturally would receive them.

GEORGIA BANKS TO BE REOPENED

Three Branches Now Ready for Business

Attorneys Block Move for Guardianship

President Faces Hearing on Mental Capacity

ATLANTA (Ga.) Aug. 15. (AP)—A delay in the guardianship hearing for W. D. Manley, indicted bank president, and announcement that three of the eighty-three banks in Georgia which closed recently will reopen tomorrow were significant developments today in the bank investigation here.

Hearing on a petition asking for a guardian for Manley on the ground that he is mentally incapacitated was blocked yesterday when Judge John B. Humphries of Fulton Superior Court, granted a temporary writ of prohibition. The petition for a guardianship was filed by Joe Patterson, son-in-law of Manley, in ordinary's court.

LOSES JURISDICTION

Solicitor Boykin, on whose application the Superior Court order was issued, viewed the guardianship hearing as an effort to remove Manley from the jurisdiction of the Superior Court. If the ordinary should adjudge Manley insane, Boykin's application declared, the Superior Court will lose its hold on the defendant banker and cannot try him even in the event of restoration of sanity.

Manley, who was indicted by the Fulton grand jury on a felony charge, was at liberty today on $25,000 bond. The indictment declares that he is guilty of felony in that the Farmers' and Traders' Bank of Atlanta became "fraudulently insolvent" while Manley was president of the institution.

BANKS TO REOPEN

Judge Humphries, in ordering postponement of the guardianship hearing, set next Tuesday, the 17th inst., for a hearing to determine whether the prohibition shall be made permanent.

Announcement of the reopening of the Cornelia Bank and its branch at Demorest, with resources of more than $1,000,000, the Habersham Bank, Clarksville, resources of more than $500,000, and the Merchants' and Planters' Bank of Whigham, was announced by the State Banking Department.

Other banks of the chain are making arrangements which may permit them to reopen this week, counsel for the State Banking Department said.

Fire Destroys Hoo Hoo House in Monte Vista

SAN JOSE, Aug. 15. (AP)—The Hoo Hoo House, originally the Oregon Building at the Panama-Pacific International Exposition at San Francisco in 1915, and for the last ten years used as a dance and amusement resort at Monte Vista, eight miles west of here, was completely destroyed by fire early this morning.

The building was constructed of huge logs and was dismantled in San Francisco after the exposition and set up again at Monte Vista, where it became a popular resort. Two years ago the County Board of Supervisors was asked to close the place because of numerous complaints against the conduct of dancers frequenting it. Thereafter the Supervisors repeatedly refused to grant a license to operate the place as a dance hall, and the building has been idle.

Europe Showers High Honors on California Man

BERKELEY, Aug. 15. (AP)—William Wallace Campbell, president of the University of California and one of the world's most noted astronomers, has been elected to the Royal Academy of the Lincei in Rome. He will become a foreign member of the astronomy, geodesy and geophyaics section.

Campbell also was recently elected to the Russian National Academy, successor to the Imperial Russian Academy of Sciences of the Czarist regime. This honor is considered a signal one, in view of the fact that the Russian soviet government is not recognized by the United States.

Rebel Army at Damascus Has Been Dispersed

PARIS, Aug. 15. (AP)—A Havas dispatch from Beirut, Syria, says that the 5000 rebels who held the suburbs of Damascus have been completely dispersed and have returned to their villages. North Liban has resumed its normal life while South Liban is becoming more quiet day by day.

Further announcement is made in Damascus dispatches that Khalil Kourdi, one of the most influential insurgent chiefs, and Ahmed Elsejen, Druse religious leader, have made submission to the French.

Many Injured in New York Trolley Crash

NEW YORK, Aug. 15. (Exclusive) With more than sixty passengers aboard, a Franklin-avenue trolley car of the old-fashioned type jumped the track this afternoon at Coney Island and Brighton Beach avenues, Brighton Beach, and crashed into an elevated railway pillar with such force that the pillar was dented and the front platform of the car wrecked.

Persons on the front platform, including the motorman, escaped death by jumping. Others were thrown to the pavement from the running board or against the seats in front of them with considerable force. Thirty-five were injured.

FATAL CRASH NEAR PARIS

PARIS, Aug. 15. (AP)—Two persons were killed and forty injured, fifteen seriously, in a collision this evening between a suburban train and an engine at the Lyons station.

EVERY MORNING IN THE YEAR Los Angeles Times
The Times Building First and Broadway
90c per month DELIVERED BY CARRIER
By Mail in Postal Zones 1 to 4, including California, Arizona, Nevada, Utah $12.60; Monthly $1.05. In Zone 5 including Colorado, Idaho, Montana, Oregon, Washington Yearly $16.00; Monthly $1.50. In Zones 6, 7 and 8 United States, Canada and Mexico Yearly $18.00; Monthly $1.50. POSTAGE PAID
Entered as second-class matter Dec. 6, 1883, at the Postoffice at Los Angeles under the Act of March 3, 1879.
MONDAY MORNING, AUGUST 16, 1926. VOL. XLV.

One Dies, Three Injured as Auto Rolls Off Cliff

SAN JOSE, Aug. 15. (AP)—One person was instantly killed and three others injured when their automobile rolled off a narrow mountain road in Lime Kiln Gulch in the Santa Cruz Mountains about twenty miles southwest of here and overturned several times.

Harry Warner, driver of the car, was found lifeless beneath the wrecked automobile, which had to be jacked up to permit the body to be extricated. The injured are Carlyle Campbell, Victor L. Seeley and Miss Mildred Johnson, who were taken to the county hospital suffering bruises and lacerations. All reside at the Hotel Alton, San Jose.

Samuel Holmberg, Santa Barbara motorcycle dealer, was instantly killed on the highway ten miles south of here late tonight when the motorcycle he was riding was struck by a automobile driven by A. J. Weddle of Santa Clara.

NINE CAPTURED AS GUNRUNNERS

(Continued from First Page)

ing on the second leg of their halted trip to Imperial Valley.

William Osman, deputy sheriff, brought the second group of prisoners to the County Jail just before 11 o'clock tonight, returning from Dulzura with six men and a 12,000-pound armored truck loaded with rifles and ammunition.

The men gave their names as Leandro Muno, 28 years of age; Marse Placencia, 42; Mircedes Placencia, 20; Segundino Gonsales, 20; Benjamin Suarez, 22 and Francisco Ruiz, 27, all of Los Angeles.

CAPTURE HOLDS UP REVOLUTIONARY PLOT

Capture of the Mexicans and their armed caravan has temporarily, at least, held up one of the largest revolutionary plots planned to be launched over the border in the last five years, according to Lucien Wheeler, agent in charge of the Department of Justice here.

According to information received at the local office, the arms confiscated last night included 400 Springfield army rifles, 150,000 rounds of ammunition loaded onto two large trucks, and an armored truck patterned after United States Army machines.

Arrest of the asserted conspirators was the result of several weeks' work on the part of secret service men in which local police officers working under Chief of Police Davis and Chief of Detectives Cline have played an active part, Agent Wheeler said.

Government men charge Estrada, who formerly lived here at 737 North Vine street, with being one of the three ring leaders of the plot. Gen. Sepulveda, Agent Wheeler said, is one of the trio, while the third man had not been captured at a late hour last night. Estrada is a civil engineer.

It was because of Estrada's activities with Gen. Sepulveda, who recently arrived here from Mexico, that attracted the attention of the Federal men, it was learned last night. Immediately following the consummation of the purchase of the arms, Federal men made preparations for capturing what they believed to be a large band.

According to the local Department of Justice, the plot is far reaching and will probably result in the arrest of many others on a charge of violation of neutrality laws.

Whether the arms were purchased here was not revealed.

Besides Estrada, only two other names of those listed as taken into custody could be found in local directories. They are Miguel Valenzuela, 419½ East Fifty-third street, and Jose Manzanarez, 510 Sunset Boulevard.

OWNER OF OLD HOTEL SUCCUMB

Mrs. Charles De Groff Shortly After Son Reaches Her Bedside

EL PASO (Tex.) Aug. 15. (AP)—Fifteen minutes after the arrival of her son from Los Angeles, Mrs. Charles De Groff, owner of "Ranchita," her home here, and Orndorff, her son, went to Los Angeles with his family to rest after strenuous primary campaign in which he was renominated by a majority. Upon his arrival here he suffered a nervous breakdown and unable to return immediately informed that his mother was dying from pneumonia and might live.

Mrs. De Groff was one of the pioneer women of Arizona and New Left a widow in Tucson by the accidental death of her husband, Orndorff, on the Southern Pacific bought a small hotel and rooming make a living for her three children, Burt and Seth. Later she moved to the famous old Hotel Orndorff in son, sold it and came to El Paso in 1899 where she established the Orndorff. As hostess in this she entertained Presidents, statesmen and women of two republics, knew personally all of the big cattle and range men of the southwest. Recently the old Hotel Orndorff was wrecked to make room for a new hotel which was to have been dedicated the 28th inst.

Mrs. Orndorff, who married master De Groff of Texas many years after her first husband, acquired a large amount of property in El Paso and was one of the wealthiest women in the Southwest. Her son, Lee Orndorff, is a resident of Pasadena, where he is operating a hotel, Burt is to be managing director of the new Orndorff hotel and Seth will continue as sheriff for another two years.

NOTED ARCHEOLOGIST DIES AT ENGLISH HOME

LONDON, Aug. 15. (AP)—Frederick Duleep Singh died today at his residence at Dite, Kent, was 58 years of age and had been in ill health for a considerable time. Prince Duleep Singh was a noted archaeologist. He was born in London, the son of the late Maharajah Duleep Singh of Lahore. He served in France during the war.

Ambitious men and women may find it more profitable to specialize in Salesmanship
The U. S. Star Salesman
M. Appelbaum of La Salle Ext. University, Vocational Expert—Sales Counselor, Is a
Free Salesmanship Talk
Tuesday Eve., Aug. 17th
At 8 o'Clock
Not Later
La Salle Hall, 815 So. Hill St.
Subject:
Overcoming Fear!
Personality—Organization—Effort
THE ART OF SELLING
Sales demonstration given from your own article. Special classes arranged for sales organizations.
Phone VAndike 6681 for Particulars

LINCOLN
IF YOU have owned fine cars, you will appreciate the service we put back of the Lincoln. Competently trained mechanics—possessing a complete understanding of the car, and working with Lincoln designed service tools, handle the work quickly and expertly.
Your car is inspected periodically with absolute thoroughness—and for the first four months there is no charge for this. As a consequence you enjoy at all times the well-nigh faultless performance of this superbly designed and built automobile.
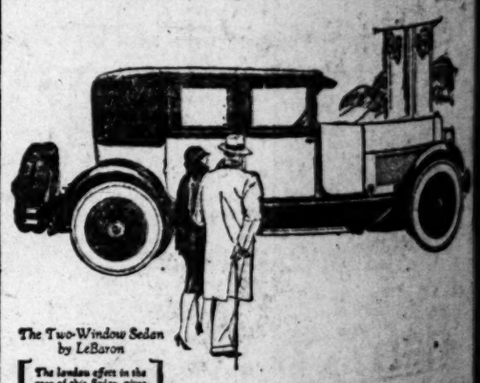
The Two-Window Sedan by LeBaron
The broader effect in the rear of this Sedan, gives added privacy and lends marked distinction to the design. This is heightened by the unusual molding treatment. Loose cushions emphasize the individuality of the interior.
STEPHEN S. NERNEY
Exclusive Lincoln Dealer in
HOLLYWOOD
1353 Vine Street
Phone GLadstone 8111

PROSECUTION OF WHEELER ASKED

Citizens of Massachusetts Charges Fraud

Congress Urged to Proceed Under Federal Act

Senator Guilty of Perjury, Complaint Says

WASHINGTON, Aug. 15. (AP)—[illegible] of the Anti-Saloon League of America on criminal prosecution under the Corrupt Practices Act was demanded by Representative [illegible], Republican, Massachusetts, in a letter to Atty.-Gen. Sargent made public today.

Mr. Tinkham declared the Anti-Saloon League, which he described as an "ecclesiastical political organization," has violated the Corrupt Practices Act of 1910, as follows:

(1) By failure in report of receipts and expenditures of any character made during 1920; and

(2) From 1920 to 1924, inclusive, by failure made of receipt and expenditure of only a few thousand dollars, as reports were sworn to by the late Wayne B. Wheeler."

Mr. Tinkham related that the act specifically requires the return under oath every three months of all receipts and expenditures made by any committee for political purposes.

EXPENSES HEAVY

"Did June, 1926, the Anti-Saloon League of America under this act," he said, "reported under oath that contributions had been received and expenditures had been made. No report was filed by any subsidiary. Nevertheless by that of the State of Illinois, where an expensive independence campaign has been carried on by highly paid agents of this extra-legal subsidiary for its candidates for public office.

"This fact discloses a systematic, deliberate and criminal purpose to violate the law on the part of this organization, which has entirely set aside one of the great guarantees of our freedom and liberty as assured to us in the Constitution of the United States, namely, the separation of Church and State. Moreover, this organization, which now controls the Congress of the United States and has the support of the Constitution of the United States and has the support of Senators and Representatives, has paid campaign expenses and has even had the unspeakable audacity to place some of them upon its pay roll.

DEMANDS PROSECUTION

"It is indefensible that you should allow to continue the nullification of the Federal Corrupt Practices Act of 1925 and I demand that you immediately institute appropriate criminal proceedings against the league and subsidiaries, as provided in the act of 1925, and also against the officers of the organization who may have been guilty of perjury.

"Democratic self-government and civil freedom in their struggle for popular liberties have no greater menace than those in public authority who allow the purchase of constitutional amendments and laws by secret political expenditures or who do not enforce laws because of political cowardice or the influence of wealth."

Declaring that it had been admitted before the Senate Campaign Expenditures Committee that the league and "its principal financial adherent, John D. Rockefeller, Jr.," had made expenditures of nearly $50,000,000 in the "last few years," Mr. Tinkham insisted that the Eighteenth Amendment to the Constitution "has been bought and paid for."

DE LUXE
FURNITURE AND HOUSE FURNISHINGS
AUCTION
162 & 164 W. Pico St.
10 A.M., TODAY
See Details in Yesterday's Yesterday's Times Page 12, Part I.
H. P. BALL CO.
CHAS. W. GOODWIN, Auct.

CONVICTS DIG PRISON YARD FOR FOSSILS

CARSON CITY (Nev.) Aug. 15.—(Exclusive)—In the belief that fossils will be found below the formation showing footprints of ancient animals in the prison yard, Nevada penitentiary officials have started extensive excavations. Footprints of the giant sloth, two-toed horses and other animals have been found, and archaeologists and geologists say skeletons will probably be found at greater depth. About thirty convicts are employed in the work. Nevada University scientists express a belief that petrified bodies may be found, and discoveries of great importance made.

Final Clearance!
Entire Stock Of
Imported Flannel Suits
(Coats—Vests—Trousers)
Priced For Immediate Disposal At
$24.50
Regularly $35
$29.50
Regularly $45
BECAUSE it is our policy not to carry merchandise over from one season to another, we have priced these fine suits for *complete clearance* this week. Buy one at such a saving—and *enjoy* it during the rest of the hot weather.
Harris & Frank
STEIN-BLOCH SMART CLOTHES
635-39 South Hill

CAPITAL COOK BOOK PLANNED

Recipes of Favorite Dishes of Notables to Be Published

WASHINGTON, Aug. 15. (AP) Favorite dishes of the great and near-great of the capital's official and diplomatic life soon will be a matter of public knowledge through the issuance of a cook book by the Congressional Club.

Mrs. Coolidge has contributed her quota of favored recipes for the volume from which it is hoped to raise funds for a proposed addition to the clubhouse. Other contributors include Mrs. Charles G. Dawes, Mrs. William Howard Taft and Mrs. Nicholas Longworth.

The general committee is composed of Mrs. Louis C. Cranton, Michigan, chairman; Mrs. Clyde Kelly, Pennsylvania; Mrs. T. H. Caraway, Arkansas; Mrs. Clarence Lea, California; Miss Clara Sproul, Illinois, and Mrs. James H. MacLafferty, California, chairman of the committee on recipes.

SUSPECT PRAYS ALL DAY IN JAIL

Confessed Bandit Johnson to Face Victims

Conducts Police to Scenes of Hold-ups

Grand Jury Will Get Murder Evidence Tomorrow

MINNEAPOLIS, Aug. 15. (AP)—Tom Johnson, self-confessed bandit and slayer extraordinary, spent today praying in the City Jail while police went ahead with plans for calling in hold-up victims to identify the prisoner.

Johnson, who was arrested two weeks ago in Seattle, Wash., pointed out to police here the location of fourteen hold-ups he staged last winter and promised to show them tomorrow twelve other spots where he had robbed pedestrians. He has a remarkable memory for details and detectives were amazed as he led them to the various places. At one street corner he re-enacted the events leading up to the fatal shooting of Leonard Erdall, Minnesota football star, here December 19, 1925. Johnson has confessed that he shot Erdall during a hold-up. Evidence in the Erdall case will be presented to the grand jury Tuesday.

TALLY WITH RECORDS

Johnson was unable to remember the names of streets but he conducted the party from one hold-up scene to another with ease, getting his bearings from trees, houses, fences and other landmarks. In each case his story tallied with police records, even to the amounts taken.

When the police car started out, Johnson asked the officers to drive to a certain district. At one street he requested them to stop and said:

"There's the spot. See that big tree over there? Well, I picked him up there and marched him up that alley (indicating with his finger) and held him up. I got $10 from him January 17."

Police looked at their records and found that one Harold Weber had been robbed of $10 there on January 17. And so it went down the list. Asked if he didn't fear capture, Johnson answered:

BLUFFED OFFICERS

"Not a chance if you work it right. I always carried cards in my pockets. If I was stopped by a police officer, I pulled out one of those cards and in a surprised and indignant voice said: 'Well, this is unusual. I'm Mr. So and So, representative of such and such a company.' Then I would hand over the card. Always the officer would beg my pardon and let me pass on."

At one corner Johnson told of having held up two old ladies. He took a purse from them. It contained so much "junk" he didn't have time to look for money, so he hid it, he said.

"Take me over to the armory and I'll find it for you," he directed the officers. At the armory he scraped away a pile of dirt and there was the purse.

Tonight Johnson told a newspaper man that he had intended to kill himself at Seattle.

"But I fell to my knees," he continued, "and prayed in the woods. I saw a double light and God came to me and told me to give myself up."

CALIFORNIA FIRE GUARDS ADVOCATED

Better Protection for Southland Forests Urged By Jardine Aide

WASHINGTON, Aug. 15. (Exclusive)—The scheme of better protecting the national forests of Southern California against fire is warmly indorsed by R. W. Dunlap, Assistant Secretary of Agriculture, who returned yesterday from the Far West. Mr. Dunlap spent several days going over the national forests of Southern California to get first-hand information as to the necessity for better fire protection, and the effectiveness of steps already taken in that direction.

"I am completely sold on the idea of having those Southern California mountains covered with vegetation to hold back the water," said Mr. Dunlap today, "and am convinced that there is dire necessity for the building of more fire lanes and taking other steps to prevent the destruction of this cover by fire. Whether there is need, at this time, for a Federal appropriation of $1,000,000 to carry through this fire protection program, I am not yet prepared to say, but I will look further into that phase of the matter and make a recommendation to the Secretary later."

Mr. Dunlap said that accompanied by a forest supervisor he had gone up onto one of the typical mountains to make a study of the vegetation and other growth, and the steps that have been taken to prevent the spread of fires. He saw a number of bad burns that had been checked by fire lanes, and those examples convinced him of the efficacy of that method of handling what, to his mind, is one of the big economic problems of Southern California.

He also became convinced that there is the greatest need of protecting the growth in all the Southern California national forests, because of the importance of the forest covering in preventing rapid runoff of water. Anything in reason that will tend to conserve the water supply in that region, where water is so vital, he believes, should be done.

The Assistant Secretary commends the spirit of co-operation under which the forest-protection plan is being put through, and confidently expects Congress at the next session to continue the program started last session with the appropriation of $100,000 carried in the deficiency appropriation bill.

COMEDIAN DROWNS AS CROWDS LAUGH

TAMPA (Fla.) Aug. 15. (AP)—Manuel Madrezo, 21 years of age, was drowned here in three feet of water yesterday while a crowd on the bank watched and laughed at him. He was wading a few feet from shore in Tampa Bay, entertaining the crowd with comic antics, when he fell suddenly and did not come up again. Nobody knew he was in danger until it was too late.

CATFISH BESTS RATTLESNAKE

Fins Catch in Reptile's Throat When It Attempts to Swallow Prey

FRESNO, Aug. 15. (AP)—Samuel Baugh, rancher of Knights Ferry, Stanislaus county, declared, and offered to produce two other witnesses to corroborate his story, that he was walking down the bank of a stream when he heard an unusual commotion in the water. Investigating, he found a huge rattlesnake had swallowed, or partly swallowed a catfish and that the fish's fins had caught in the reptile's throat. The snake was wildly threshing about in the water in an effort to dislodge the fish. Baugh killed the snake which had fifteen rattles and measured five feet.

LAND VALUE DROP WILL BE STUDIED

Hoover Announces Federal Investigation of Depression in Farm Prices

CHICAGO, Aug. 15. (AP)—Stabilization of land values which are uneven as a result of inflation in 1920 and subsequent forced sales is to be studied by the Department of Commerce in co-operation with the Treasury and Agriculture departments, Secretary of Commerce Hoover announced here.

The Secretary issued a statement in response to requests for amplification of his interviews from the summer White House on farm mortgage foreclosure questions.

"The discussion," he said, "did not enter upon the general questions of farm relief which lie in the province of the Department of Agriculture.

"Statements have been presented to the President showing that the prices of land in some sections have been depressed below their real value in the swing downward from the inflated period in 1920, and that this is accelerated by forced sales under foreclosures of mortgages placed at that time, and therefore a surplus of land is being offered for sale.

"The Department of Commerce will co-operate with the departments of Agriculture and the Treasury in investigation of the situation and in co-operation with private agencies to see what remedy can be applied to the situation, which will tend to stabilize land values.

"The Federal Reserve Bank officials and the Farm Loan Board of the Minneapolis-St. Paul district are already earnestly considering the situation. The consummation of a practical plan would be most helpful."

Embassy Plans Report on Turk Chamber Ban

CONSTANTINOPLE, Aug. 15. (AP)—The American Embassy is preparing a complete report regarding the Turkish suppression of the American Chamber of Commerce. The Department of State has sent a request for full information.

The Turkish government order says that in accordance with the new Turkish laws, all foreign chambers of commerce are illegal. The Minister of Commerce has stated that foreign business interests will be permitted to form an association or society, but that the only Chamber of Commerce which will be allowed to operate in Turkey is the Turkish chamber.

The action of the Turkish government, which affects six other chambers besides the American, is holding keen interest for American and other foreign commercial circles, where it is pointed out that this is the first instance of a nation suppressing the Chamber of Commerce of another power. Business circles are complaining that the chambers were closed without advance warning, causing considerable embarrassment to business.

Weed Business District Swept by Costly Fire

WEED (Cal.) Aug. 15. (AP)—Fire swept the downtown district here today, causing damage estimated at $200,000. The blaze started in a Chinese restaurant and destroyed the Royal Hotel, Weed Studio, Mountain Service Station, a garage, Moffitt's Hall and the cabins on the Sullivan Auto Camp.

The water supply failed in the midst of the fight against the fire when a power line supplying electricity to an auxiliary pump was burned in two.

PASSPORTS DEMANDED IN JUAREZ ONCE MORE

JUAREZ (Mex.) Aug. 15. (Exclusive)—Passports are off again and on again at this port of call. After a summer of no passports, during which the saloons harvested a crop of nickels, dimes and quarters, American money, the passport ban was slipped on overnight with the result that business in Juarez is decidedly slim. Tourists are permitted to pass over the bridge by showing their railroad tickets but thirsty El Paseans must content themselves with near beer or buy a ticket to Ysleta in order to fool the customs guards into believing they are tourists. Permit cards, with three terrible passport pictures and a letter from the Mayor of El Paso, who is in California, are now required before the local students of ancient Mexican architecture are permitted to cross the bridge to inspect the old mission.

ARIZONA YOUTH DROWNS

TUCSON (Ariz.) Aug. 15. (Exclusive)—David A. Foster, 15 years of age, son of Mrs. John Higgins of Tucson, was drowned in Sabino Canyon, apparently after having been stunned when his head struck a rock in a pool into which he had dived.

DRYS WINNERS IN REFERENDUM

Nation-Wide Poll Victory for Prohibition

Vote Believed to Reflect Country's Views

Favor Amendment Retention By 52 Per Cent

BOSTON, Aug. 15. (Exclusive)—The nation-wide referendum of the National Economic League has resulted in a victory for prohibition, according to announcement of the organization's secretary, J. W. Beatson. Ballots were cast by 1904 members of the national council, composed of prominent citizens residing in all parts of the country.

"We believe that this vote accurately reflects the unbiased and representative sentiment of the country on this subject," said Secretary Beatson.

Nine hundred and ninety-seven, or 52 per cent of the total, favored retention of the Eighteenth Amendment. Eight hundred and forty-one, or 44 per cent, favored repeal, with sixty-six, or 4 per cent, not voting.

The sentiment of the majority of voters was in favor of:

Greater effort and expenditure of more money, if necessary, by the Federal government for enforcement.

Putting prohibition officers under civil service rules.

Federal commission to ascertain and report facts as to operation of prohibition laws.

The referendum on the Volstead Act showed 9 per cent in favor of retaining it as it is; 34 per cent in favor of reinforcing by more effective provisions; 22 per cent in favor of modifying so as to allow greater alcoholic content in beverages; 30 per cent in favor of repealing, and 5 per cent not voting.

Modification of the Volstead Act would make enforcement of the prohibition amendment more difficult, in the opinion of 746 voters, with 732 taking the opposite view.

In the event of repeal of the Volstead Act, a majority held that local enforcement should not be left entirely to the States. In the event of modification, a majority believed the Federal government should control the sale of permitted beverages of greater alcoholic content, although nonintoxicating, through Federal dispensaries or otherwise.

Consumption of such beverages in public drinking places was disapproved, 1273 to 179, while consumption in hotels and restaurants, if served with food, was favored, 901 to 599.

Its All-Steel, Clear Vision Body is as Rigid as a Steel Building
"A 30-Minute Ride Will Win You"

TIMES COLLECTION BOXES

are located in lobbies of 44 principal downtown office buildings. Want-ad copy may be deposited in them up to 6:30 p.m. for publication the following morning in the world's largest want-ad medium.

And now you can afford it
For the first time Electric Refrigeration is within the means of every family
$215
COMPLETE
F.O.B. DETROIT

COPELAND
EVEN at this low price, quality has been improved rather than sacrificed. In the Copeland are many new features which simplify refrigeration in the home. The design, material and workmanship mark it as revolutionary; its low price and the Copeland Easy Payment Plan place it within the means of every family.
This refrigerator is built of steel, with an exterior finish of beautiful white pyroxylin, an interior of snow white enamel and is insulated throughout with heavy corkboard. Everyone can now afford electric refrigeration. This new model makes 108 ice cubes at one time. Visit our showroom and see the many other advantages.
LISTENWALTER & GOUGH INC.
Distributors
819 East First St. Ph. TR. 9711. Los Angeles
EXHIBIT ALL MODELS
1101 West Seventh St. Los Angeles
$100.00 FREE
$100.00 will be credited to winner on the purchase of any Copeland Electric Refrigerator during Chamber of Commerce Industrial Exhibit at Shrine Auditorium—week Aug. 16-23. Present this coupon at Booths 107-124 for free chance.
RISING & RISING
Copeland Dealers

RALPH E. FORD
FORD & BECKER

ALBERT G. RALPHS
RALPHS GROCERY COMPANY

RANDALL PHILLIPS
CAPITALIST

JOHN E. FINNALL
CAPITALIST

E. D. MAXWELL
CAPITALIST

JACK LAWRENCE
REALTOR

ERNEST A. BECKER, JR.
FORD & BECKER

C. W. GRANT
KELLS AND GRANT

J. W. CLUNE
CAPITALIST

LELAND A. BRYANT
ARCHITECT AND BUILDER

THOS H. VAN LOON
CAPITALIST

A. S. MACFARLANE
MACLEOD, MACFARLANE CO.

ANNOUNCE:

¶ The completion of the purchase for cash of the beach frontage and the pier rights and franchises formerly owned by the Crystal Pier Company located midway between the Ocean Park and Santa Monica Piers; and the consummation of a lease with the owners of 220 feet of frontage lying immediately south. This is one of the most important realty transactions in the history of Santa Monica, and of vital import to every person in the metropolitan area, because of the plans for improvement that have been worked out by the above group.

457 Feet of Beach Frontage

¶ For the past three months, Architects Bryant and Harvey have been working on, and now have completed, the most comprehensive plans, for what is destined to be the most talked of Beach Club in America. Every detail for the enjoyment, comfort, and convenience of the member and his family has been given the most careful treatment. *Guess work has been eliminated.* Beach space and parking facility have been worked out in correct relationship to the size of the membership roster, which will never be enlarged to the inconvenience of the individual member.

¶ *You,* who have been thinking about placing your beach problems behind you, and have been confused by the many claims and counterclaims as to the numerous advantages and features of other Beach Clubs now operating or in the process of organization—ACT NOW.

¶ The first five hundred applicants for a Life Membership who are approved and accepted by the Board of Directors will be enrolled for $100 plus federal tax of $10.

We invite the discriminating family to visit this property and visualize for yourself the magnificent future of this Club. You can now use our beach and temporary dressing rooms.

CRYSTAL PIER CLUB T-8-16
607 South Western Avenue, Los Angeles

Please send me, without obligation, detailed information regarding LIFE MEMBERSHIP.

Name .....

Address .....

Phone .....

CRYSTAL PIER CLUB
ON CRYSTAL PIER SANTA MONICA

EXECUTIVE OFFICES
607 So. Western Ave., Los Angeles *Phone DUnkirk 1000*

EN SO PROMINENT YOU CANNOT DOUBT THEM

ver Three Years Those Who Suffer From Acid mach, Indigestion, Torpid Liver and Rheumatism Have Read of the Most Marvelous Results Obtained From the Use of Coso Volcanic Iron Water and Medicinal Mud Baths

ll you who have read our advertisements and have failed to avail of the opportunity offered are anxious to be well, but you ve in many of your attempts and are naturally skeptical. The son is that while interested you have doubted that our products ld results in your case. Those of you who think, know that the money or influence enough in the State of California to ish indorsement from the following list of men, unless these have actually benefitted and believe in the Products. By special mission the names of these men are listed herewith.

R C. JORDAN,
ney of State of California, Sacramento.

E CARLOS S. HARDY,
er Court, Los Angeles.

LONGYEAR,
sident, Security Trust and Savings Bank, Los Angeles.

JOHN L. FLEMING,
er Court, Los Angeles.

J. W. SUMMERFIELD,
er Court, Los Angeles.

OSAY,
ker and pioneer in many Pacific Coast enterprises, Los Angeles.

ORE ROBERTS,
ous American Screen and Character Actor, Los Angeles.

CLINE,
ef Detective Bureau, City of Los Angeles.

E WITT,
sident of De Witt Blair Realty Co., Los Angeles.

CIS PATRICK SHANLEY,
ger and Owner, Continental, Yorkshire and Plaza Hotels, Los les.

H CLARENCE FURNESS,
ger Furness Hotel Company, Los Angeles and San Francisco.

YMOUR,
ident, Seymour Hotels, Los Angeles.

N D. GARDNER,
n Picture Executive, Los Angeles.

HARRIS,
Dick Harris Detective Agency, Los Angeles.

PETITFILS,
erator, Los Angeles.

atest asset to Pleasure and Business is Health. It isn't necessary you to invest $26.00 in a full course of Coso Water and Medicinal Baths unless you so desire, but isn't it worth while to try ious remedy which has brought relief to thousands of others, when you can do so at our risk. Order one bottle of Coso d a jar of Medicinal Mud for Baths from any Druggist or from Hill Street office and if you are not sufficiently satisfied with , return the empty bottles of this trial order and the purchase ll be refunded without argument. This experiment at our risk ld in your ordering a full case of sixteen bottles of water for l four jars of Mud for $10.00. A total saving of $6.00. Single d Water $1.25 and single jars of Mud $3.00.

ale By All Owl Drug Stores and Other Leading Druggists or Order direct

COSO HOT SRINGS, INC.
TU 7253 **544 South Hill Street**

IMES COLLECTION BOXES

ated in lobbies of 44 principal downtown office buildings. l copy may be deposited in them up to 6:30 p.m., for publicaon following morning in the world's largest want-ad medium

STATE BUILDING BUREAU SAVES

Loan Commission Expenses Show Reduction

New Law Gives Safeguard to Investors

Criminal Identification Board Active

SACRAMENTO, Aug. 15. (Exclusive) Although the work of the State Building and Loan Commission has trebled in the last four years the assessments on building and loan associations for the support of the commission have been reduced from 24 cents per $1000 to 14 cents, according to a report filed yesterday with Gov. Richardson.

"This record was made possible," says the commission report, "through strict adherence to the Governor's policy of an economical business administration and efficiency and faithfulness among the employees."

The assets of the building and loan association increased from $64,782,760 four years ago to $210,811,648 on June 30, last, an increase of $146,078,886. The associations have been instrumental in the construction of 35,000 homes in the last four years.

INVESTORS SAFEGUARDED

"During that period," says the report, "a number of beneficial laws have been enacted and signed by Gov. Richardson making for greater safeguards to investors and members of associations. The commission also has put into effect a number of rigid rules and regulations, and these together with the strict enforcement of the building and loan laws, have made California associations among the safest financial institutions in the world, there having been no failures among them for more than twelve years."

With a very slight increase in expenditures C. S. Morrill, superintendent of the State Bureau of Criminal Identification and Investigation, reports that the work of the bureau has been doubled during the administration of Gov. Richardson.

RESULTS INCREASED

The greatest increase in the work of the department has been in the matter of identification, and increased facilities and equipment have been added to carry on this necessary work in the detection of crime. Identifications made from July 1, 1920, to June 30, 1923, were 19,391. Identifications made from July 1, 1924, to June 30, 1926, were 36,573, an increase of 23,452. This great additional volume of work was accomplished with only three additional employees at an added expenditure of but $4,951.51.

During the last three and one-half years, the State bureau has become much more efficient in its co-operation with county sheriffs and city police departments. In part, this has been effected by the changing of the method of filing crime reports enabling the immediate assembling of a large number of records and descriptions of persons charged with any particular crime for comparison with crime reports wherein the culprit is unknown. Improved methods of the State bureau have resulted in the identification of arrest and conviction of numerous criminals during the last three years.

ENDS LIFE ON GRAVE

Ex-Publisher Kills Self Where Mother Lies Buried

FORT VALLEY (Ga.) Aug. 15. (AP) Mark Mathews, 55 years of age, nephew of Judge Henry A. Mathews of Superior Court, killed himself this afternoon while lying on his mother's grave in the local cemetery. Relatives found the body, but Mathews's pet dog prevented their approach for several minutes. Mathews was a former newspaper publisher and had been in ill health for several years.

HOSE BRING FABULOUS PRICES

NEW YORK, Aug. 15. (AP)—George F. Peck, hosiery importer, revealed in an interview yesterday that $500 a pair is not an uncommon price for silk hosiery, and that the wife of a Washington millionaire buys $1000 worth of hose at one purchase and they are worn only once before being given to servants. Hand-made lace stockings cannot be worn more than twice or three times because of their delicacy, but the lace can be used again.

MEXICO TO FIGHT CLAIMS

Newspaper Says That Government Will Disregard Huerta Revolution Damages

MEXICO CITY, Aug. 15. (Exclusive)—An article in El Universal, although not giving the source of information, states that Mexico is gathering such documentary evidence for presentation to the special claims commission as will throw out of court all American claims for damages suffered during 1914 and 1915 when Victoriano Huerta headed what is now known as "the usurper's government."

The American claims for this period reach into millions of dollars, and so far as is known there is nothing in the claims convention to justify the Mexican contention that the Huerta period does not come under the provisions of the convention, although repeatedly there have been official and semiofficial insinuations since both special and general claims commissions began functioning that Mexico contends that the matter of damages for the Huerto period cannot be heard.

The general claims commission in session recently at Washington established a number of valuable precedents for American claimants coming under its jurisdiction in connection with the Huerta period. It is now believed Mexico is preparing to sustain her point when the special commission convenes and today's article is a beginning to influence public opinion.

In it the assertion is made that documentary evidence will show that Huerta had not even established a de facto government, that only the central plateau country was in his control while virtually the entire remainder of the country did not recognize him.

Legal curiosity has been aroused in American circles here as to just what argument will be advanced to support this theory, as lawyers who have examined the claims conventions have not been able to find any weakness in them warranting the elimination of the Huerta period, and believe that both conventions plainly show that all claims for revolutionary damages suffered from 1910 to 1920 are included, there being no provision to eliminate Huerta period claimants.

KELLOGG AT PINE CAMP

Secretary of State Arrives to Report to Coolidge on Mexico and Arms Conference

PAUL SMITH'S (N. Y.) Aug. 15. (AP)—Secretary of State Kellogg arrived at White Pine Camp today to discuss departmental affairs with President Coolidge before proceeding Wednesday to Plattsburg where he is to deliver an address at the dedication of a monument to Commodore Thomas MacDonough, commander of the American naval forces at the battle of Plattsburg in the War of 1812.

It is understood that the Secretary, who was accompanied by Mrs. Kellogg, will report to the President on the Mexican situation and on the Geneva preliminary arms conference. It is also indicated that Mr. Kellogg may desire to go over with the Chief Executive some phases of his Plattsburg speech.

Motoring to the Adirondacks, Mr. and Mrs. Kellogg reached the summer White House about an hour after the President and Mrs. Coolidge, with their son, John, and their house guests, Mr. and Mrs. Frank W. Stearns of Boston, Chief Justice Arthur P. Rugg of the Massachusetts Supreme Judicial Court, and Mrs. Rugg had returned from morning worship at the First Presbyterian Church in Saranac Lake.

The sermon was preached by the Rev. Dr. George K. Newell, pastor of the church, who returned to his pulpit today after a month's vacation. Dr. Newell conducted the service on the first Sunday of the President's Adirondack sojourn and Mr. Coolidge and he renewed their acquaintanceship as they walked out of the little building this noon. Another large crowd applauded the Presidential party as it arrived and left.

Charles S. Barrett, general manager of the Farmers' National Union, who was an overnight guest at White Pine Camp, left this forenoon. Mr. Barrett discussed agriculture problems, including farm relief proposals, with the President.

Gain Shown in Arizona's Gross Tax Valuation

PHOENIX, Aug. 15. (Exclusive)—Arizona has a gross valuation for taxation of $657,505,584, according to the State Tax Commission, compared with $644,604,366 for last year. All save $2,000,000 of the $13,677,189 increase is to be credited to additions made to the mine valuations, particularly the New Cornelia, at Ajo. Most of the balance was tacked upon the rail assessments.

Arizona tax-payers would be in a hard way were it not for the mines and railroads. The former pay 42½ per cent of the costs of government and the latter 15.8 per cent, to be compared with 13 per cent for lands and improvements, 14.36 per cent for city lots and improvements, 2.46 per cent for public utilities and 10.13 per cent for all other property. For the first time in years the decline was checked in the valuation of mining property, now set at $277,805,484. Railroads are valued at $103,150,785, city lots and improvements at $93,914,033, lands and improvements at $86,333,942, public utilities at $16,072,577, live stock at $16,102,951 and banks at $9,934,747.

CHICO BANKER KILLED

CHICO, Aug. 15. (AP)—Earl A. Opsal, cashier of the People's Savings and Commercial Bank, and prominent in civic and fraternal activities, was killed last night when his car crashed over a twenty-five-foot embankment into a creek on Nord avenue, two miles north of here.

GAINES TO TAKE STAND IN TRIAL

Father Accused of Slaying Daughter Will Testify

Defense Upset by Testimony of Auto Mechanic

Worker Says He Saw Car Near Seattle Death Spot

SEATTLE, Aug. 15. (AP)—With defense attorneys due to start in Superior Court here tomorrow presentation of testimony in an effort to free Wallace Cloyes Gaines, charged with murdering his 22-year-old daughter, Sylvia, it was announced tonight that not more than twenty-five of their forty-five witnesses will be called. Gaines and his wife are to testify.

Sylvia, a graduate of Smith College, Northampton, Mass., was strangled and beaten to death on the edge of a Seattle lake June 16. Gaines's trail started August 2.

After Ewing D. Colvin, prosecutor of King county, announced at the opening of court yesterday that the State was prepared to rest, the defense asked a continuance, declaring that its plans had been upset by testimony of Harry B. Wurster, an automobile mechanic.

Wurster, a surprise witness of the prosecution, swore that he saw Gaines's automobile the night of the slaying within fifty yards of a grove of trees in which Sylvia's denuded body was found.

He pulled the automobile out of a ditch six weeks before the killing and declared he would recognize it among a dozen other machines of the same make and model.

Gaines testified at a Coroner's inquest before he was arrested that the night his daughter was slain he searched for her but never near the lake.

Colvin said he was not inclined to regard seriously a letter which he received from Olympia in which a man who signed himself as R. D. Jones declared that on the night of the slaying he saw a man leap from a car of the same make as Gaines's and rush toward the lake to intercept a young woman. He professed to have overheard a woman's voice plead: "Oh, daddy, how can you; how can you?" The man has not been found.

S. P. LEV Says

OH-H-H!—MY GOD!—A CURSE—Shattered glass—flying splinters—then a gray WAGON,—or maybe ONLY a clanging ambulance—a hospital cot—agony—misery for self and OTHERS—a life of pain and possible deformity.

IS THE TRANSIENT EXHILARATION OF SPEEDING WORTH THE PRICE???

(See you Wednesday)

S. P. LEV
REALTOR
306 Union Bank Bldg.
TR 6303

35th Annual August Clearance

Gladstone Bags

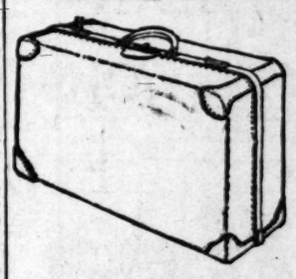

Specially Priced

$17.50

Just the Bag for the commercial traveler, it is so arranged that an extra suit may be carried on one side and the pressure from your miscellaneous apparel is kept away from it. Spacious pockets for ties, soft collars and handkerchiefs.

Others are $22.50, $25, $35, $50
Such values are only possible during our AUGUST CLEARANCE.

Arnold Ross Co.
Wearable Luggage that Lasts
425 W. 7th St.
Between Hill and Olive. Ground Floor Los Angeles Athletic Club Building.

Electric Instrument Which Detects Altered Vibration in Nerves

That result from pressure by misaligned vertebrae. It is the first positive "Check Up" on the CAUSE of disease.

This Scientific Instrument is the very latest for determining the exact location of nerves under pressure.

DO YOU believe in electricity? Do you believe in its power to make the street car run? If you do, I can in a few moments' talk convince you of the power of Vital Force, or human electricity, in the body. Man does not run the street car. He simply turns on the current. Man cannot run your physical being, but he can turn on the human electrical current—that's what a competent Chiropractor does.

If you don't believe in this human electrical current of nervous energy, then how do you account for the fact that the paralytic cannot raise the paralyzed arm? Why is he paralyzed? What is lacking, except the human electrical current or mental impulse. The proof of this lies in the fact that these patients come to me and, without the use of drugs or instruments, but with only the two hands, I adjust the vertebrae of the spine, removing the pressure from the nerves, thus releasing this current so that it can flow freely to the paralyzed arm and the patient gets well. This is equally true of every organ of the body.

This is your ONE opportunity to positively KNOW the WHYS and WHEREFORES of your particular case and I trust you will take advantage of it within the next ten days.

Consultation and CHIRO-VOX Spinal Examination FREE.
Please Phone First for Appointment.

"Your Assurance of the Best in Chiropractic"

1. PALMER SCHOOL GRADUATE.
2. Eight years' U.S. and General Hospital Service.
3. Twelve years' practice—Seven years in Los Angeles.

Dr. GROVER C. HAFFNER
LOS ANGELES OFFICE
310 Delta Bldg., 426 So. Spring Street
Hours: 10 to 1; 2 to 6. Phone TUcker 39-77

ALL STEEL!

and Rides like an All-Steel Train

The New
ESSEX "6" COACH
See it Today!

"A 30 minute ride will win you"

Sale 500 Dozen

Manhattan WEBBING CLOTH **Collars**

1/2 Price [Regular Price 50c Sale Price 6 for $1.40—25c

One of the finest Soft Collars Made —a number of Shapes. Sizes 14 to 17

On Sale Today

SILVERWOODS
Entire six floors: SIXTH & BROADWAY

FACTORY TO YOU
AUGUST CLEARANCE SALE
of Fine Overstuffed Livingroom Furniture

An unrivaled opportunity to beautify your livingroom.

Reversible cushion, 3-piece Chase Mohair suites, equipped with Nachman spring units..... **$139.50**

Solid comfort 3-piece Velour or Tapestry suites. Dependable construction **$89.00**

Many other attractive values up to $500.
1 YEAR TO PAY. NO INTEREST

Royal Upholstering Co.
1140-42-44 Venice Boulevard
Formerly West Sixteenth St
Pasadena Branch 967-69-71 E. Colorado | WEstmore 5100 | Long Beach Branch 730-32 American Ave.
OPEN EVENINGS

A NEWSPAPER FOR LITTLE FOLKS

What the Boy Scouts and Camp Fire Girls are doing—new games, puzzles, magic tricks, etc.—a bright, clean tabloid newspaper for young folks, issued every week with the SUNDAY TIMES.

The Times Free Information and Resort Bureaus

MAIN OFFICE—CORNER FIRST AND BROADWAY

are for the accommodation and benefit of persons seeking interesting routes of travel, desirable hotels and rest, recreation and recuperation at the seashore or in the mountains. Particulars are furnished by competent attendants and by correspondence to the general public regarding rates and attractions of railroad and steamship lines, hotels and pleasure and health resorts. Descriptive circulars and transportation literature are kept on hand for inspection and distribution. This service is absolutely free.

Make Your Resort and Hotel RESERVATIONS

FREE OF CHARGE AT THE

Times Information and Resort Bureau, Times Bldg., Bdwy. at First St., or at The Times Branch Office, Information and Resort Bureau, 621 South Spring St. Telephone MEtropolitan 0700.

"Direct-U"

Have you had difficulty in finding some particular advertised product? Have you had to hunt from store to store to find something you had seen advertised? The Times has established a new department, called "Direct-U," which has collected data about thousands upon thousands of trade-named (advertised) products and stands ready to tell you just where you can find the thing you want. The Times is glad to help its readers and advertisers through this new service—so make free use of it—there is no charge, of course.

All you need do is phone the Los Angeles Times—MEtropolitan 0700—and ask for "Direct-U" Department.

Resorts

Catalina

Daily Pacific Electric Service from Hollywood to Catalina Steamer

For the convenience of Hollywood patrons a Pacific Electric train, the "Catalina Special," leaves daily from Gardner Junction, 8:05 a.m., via Hollywood Blvd., stopping at La Brea 8:07 a.m., Highland 8:09, Las Palmas 8:10, Vine 8:13, Western 8:17, Vermont 8:21, running via Sixth and Main Sts., connecting with steamship "Catalina," sailing at 10 a. m. daily, arriving Avalon 12 p.m.

For afternoon boat, passengers take any P. E. train to Los Angeles to catch 3:00 p.m. Catalina train from Sixth and Main.

Steamer "Avalon" sails 3:45 p.m. daily exc. Sunday.

CATALINA TICKETS ON SALE AT:

Gardner Pharmacy, Gardner Junction.....Phone GRanite 3278
La Brea Pharmacy, La Brea Avenue.....HOlly 1394
Ever-Ready Drug Store, Hollywood and Highland.....HEmpstead 1136
Duffin's Travel Service, 6723 Hollywood Boulevard.....GLadstone 9995
Parker's Pharmacy, Hollywood and Vermont.....OLympia 1312
Leach Drug Store, Hollywood and Western..HOlly 0019
Also 6th and Main, L. A.....TRinity 2961

IN ALL THE WORLD NO TRIP LIKE THIS

Arrowhead Springs

America's Famous Spa

Famous arsenic steam cures with curative properties, known the world over. Enjoy health, rest and pleasure here—7 miles from San Bernardino. Boulevard all the way. Unexcelled accommodations at a great modern hotel. Tennis courts, hiking, swimming, riding. The beauty spot of Southern California. Write for beautifully illustrated booklet. Phone San Bernardino 2126 for reservations. WM. S. BELT, Mgr.

MT. WILSON

Hotel and Bungalows

Room and board $28 week; Housekeeping tents $6 week per person $3 each extra person. World's largest Observatory. Free illustrated Astronomical Lecture Friday nights. Dancing and musical programs. Look through the telescope. Wide auto road—2 hours from Los Angeles to peak. Daily stages leaving Los Angeles 9:30 a.m. and 4 p.m. and from Pasadena 10:15 a.m. and 4:45 p.m. See "Times," Peck-Judah or phone Fair Oaks 24F2. W. E. CORY, Manager.

Los Angeles Hotels

New Hotel Rosslyn and Annex

FIREPROOF—1100 ROOMS

Largest Popular Price Hotel in the West. Free Bus to and from Depots. HART BROS., Props. FIFTH AND MAIN STREETS.

Santa Monica Hotels

MIRAMAR

American and European Hotel and Apartments offering Exceptional Appointments Service and Cuisine—Attractive Rates

SANTA MONICA WILSHIRE BLVD. AT OCEAN BOONE RILEY, Mgr. Warmer in Winter—Cooler in Summer

Superb Routes of Travel

Now-

$22.75 To San Francisco and return

16 day limit
9 trains daily
phone MEtropolitan 2800

Southern Pacific Lines

Steamships

Canadian Pacific Cruises

World
Empress of Scotland leaves New York Dec. 2nd, 132 days, 20 countries. Visit Europe in advance, if you like.

Mediterranean
Empress of France leaves New York Feb. 12th, 64 days, 15 countries. Book now. Canadian Pacific, 621 So. Grand, L. A.

Times Want Ads

"First in Numbers"
"Fastest in Growth"

COTTON MAKES RAPID PROGRESS

Outlook for 16,000,000 Bales Bright

Weevil and Army Worm Doing Some Damage

Needed Rain in Some Areas Promised

MEMPHIS (Tenn.) Aug. 15. (Exclusive)—Favored with almost ideal weather, practically the entire cotton crop made rapid progress during the last two weeks. Only in a few spots in the western section where temperatures ranged continuously around 95 and 100 deg., which caused considerable shedding was there any complaint about the elements. Basing the improvement on the last government report of 15,621,000 bales on the 1st inst., the present outlook is for at least 16,000,000 bales, if not 250,000 bales still greater, and the condition may be said to be around 70 or 71 per cent. The only spot reporting excessive rainfall as aiding the weevil was in Central Georgia and Central Alabama, on a level with Atlanta and Birmingham.

But the roseate hue that is so strangely in contrast to the handicaps earlier in the season is not without its blemish now, either. Warnings repeated by the government laboratory at Tallulah, La., for six weeks, and reiterated by the Federal crops statistician at Houston, Tex., of impending insect damage, apparently are being realized now, especially in Texas and Oklahoma. This is happening despite very warm weather for ten days and the fact that the Census Bureau has consistently declined to take notice of any respectable amount of damage. The Tallulah report published this week reports increasing infestation everywhere, except in the Piedmont region of the Carolinas. Leaf worms are widespread through Louisiana, Texas and Arkansas and migrating eastward. Boll worms are damaging cotton in Texas and Oklahoma.

TEXAS HARD HIT

Professional bulls in the cotton market may have been credited with including many reports of insect damage but present rumors are stamped with materiality by the record-breaking demand at Memphis and near-by towns for calcium arsenate to be shipped to Texas for weevil and army leaf worm. Hundreds of thousands of tons of the poison have been shipped to Texas the past fortnight out of Memphis. Unless the leaf worm is checked, the defoliation of the plant that is about two weks late may destroy much more of the crop than hoppers started to do. Much will depend on the weather during the next two or three weeks.

Unsettled weather is forecast today for almost the entire belt. In many places including sections of Texas, moderate rains will be beneficial Immediately around Memphis rainfall is needed for all crops. But the cooler weather that will be attendant, according to the forecast, will greatly aid the weevil. Cotton plants every where except in Carolinas are touching between rows, making a good haven for weevil. Any moisture that the plant itself might need for succor, will increase weevil activity and plant is between the devil and the deep sea.

The government statistician at Houston last week said: "Rapid increase of weevil over Texas, also leaf worm and boll worm. Weevil active in at least ninty-five counties. Leaf worm in seventy-one and boll worm in at least thirty-nine counties. Hoppers, while decreasing, are active in ninety-seven counties. With the crop late an growth so large unless the weather proves favorable and poisoning is extensively practiced losses from insects may become very great. Were each of the nine districts of the State to be credited with its maximum production as of 1924 to 1925, a total of 5,300,000 bales would be indicated as the cotton now stands."

WEEVIL INCREASING

The Tallulah laboratory says that weevil are reported throughout the central and eastern portion of Texas, with heaviest infestations in south central portions. In Oklahoma, weevil are very much on the increase in the southeast. In Arkansas weevil increasing in the eastern portion. Weevil numerous in Louisiana, with the highest infestation in south and north portions.

In Mississippi weevil are increasing and damage is reported from many local areas. Leaf worms are scattered throughout Texas, the southern portion of Oklahoma, throughout Arkansas and Louisiana and in Northern Mississippi. Defoliation of cotton is common in South Central Texas and some stripping is reported in Eastern Arkansas. The first bale of the season from this district reached Memphis yesterday from Sunflower county, Mississippi, eighteen days later than last year's first bale and three days later than the ten-year average. It sold for 30 cents. Greenwood, Miss., also reported a bale ginned and within ten days, gins will be operating throughout this section.

By the 25th inst., ginning should be general throughout the belt.

SPOT PRICES WEAKEN

The break in the futures market early in the week caused a weakening of spot cotton except for the lower grades, where the basis strengthened if anything. Demand seems to be general for the better types of low grades at prices ranging from 11 to 14 cents from southern, northern and continental spinners.

Memphis spot sales were 5100 bales which was smaller than for several weeks, but better than usual at this season of the year.

The following are representative transactions: Good middling, inch and one-eighth, 22 3-4c; strict to good middling, very light gray, inch and one-eighth, 13½ to 14c. Strict good ordinary, fair color to blue, inch and one-sixteenth, 11c. Low middling gray, inch and eighth, 12c. Strict middling 7-8 of an inch, prompt shipment, 18c.

Duel Fought in Dispute of Italy Union Leaders

ROME, Aug. 15. (AP)—Strikes and lockouts being banned under the new Fascist regulations, labor disputes took a new form when Giuseppe Moschini, head of the Fascist unions in Province of Mantua, and Gino Olivetti, chief of the Fascist Industrialist Federation, fought a duel. The clash ended with slight wounding of Olivetti.

The duel was arranged after peace steps similar to those provided for interclass disputes had failed to smooth over the labor controversy.

YOUNG TO LOSE HOME SUPPORT

Alameda Republicans For Goodcell, Says Pierce

Announcement Gives Finn Crowd Awful Jolt

Gauntlet Also Thown Down to Hiram Johnson

OAKLAND, Aug. 15. (Exclusive)—George Pierce, veteran leader of the Alameda county Republican organization, today announced that his organization will support Rex B. Goodcell for Governor "to the last ditch."

Pierce's announcement came in the nature of a bomb-shell to the Young leaders who had counted on Pierce lining up his organization with the Finn outfit in San Francisco. Pierce predicted a sweeping victory for Goodcell and threw down the gauntlet to Senator Johnson.

Alameda county is the home of both Young and Richardson. Pierce's organization in lining up for Goodcell will further disrupt the Finn organization in San Francisco, the majority of its workers already having refused to accept Young in preference to Goodcell, political observers declare in predicting an open revolt in Finn's organization.

In concluding his announcement Mr. Pierce said:

"For the benefit of those who tremble in fear at the Senator Johnson bugaboo, Goodcell workers in Alameda county satirically smile and recall that when opportunist Johnson sought to relegate Calvin Coolidge to the woodpile two years ago Alameda county trundled him back of the nation's Chief Executive to the tune of 70,000 votes. Goodcell's champions in Alameda county point out that Senator Johnson has not increased his popularity one iota since that time, and that he is more to be pitied than censured. Goodcell, that's all Alameda county Republicans can see."

COTTON AT LOWEST EBB OVER WEEK

Weather Conditions Held Important Factor Now at Critical Stage of Season

NEW YORK, Aug. 15. (Exclusive)—The market made a good recovery early in the week from the sharp break of 70 to 80 points which occurred in prices on the government's much larger crop estimate of 15,621,000 bales issued Monday than the trade had been expecting. It was actually 800,000 bales in excess of what the average of the private crop reports had led the trade here and at Liverpool to look for. The market had been so well liquidated however, during the previous week's selling movements and declines in prices, good rallies occurred from those lower quotations of early Monday afternoon when shorts began covering and some new trade buying came into the market on the attractiveness of the lower quotations. The menace of another tropical storm also helped along the rally, but after that storm went out to sea without even touching the South Atlantic Coast and renewed liquidation with fresh southern hedge selling developed there was not enough buying support left to hold the market.

Prices went into new low grounds early Friday afternoon when October contracts sold here at 16.15c, December 16.08c; January 16.10c, March 16.29, and May 16.47 on some fresh southern selling with prices for middling cotton now down to 16½c at Dallas and Fort Worth, to 16 5-8c at Little Rock, Houston, Galveston, Savannah and New Orleans and both domestic and foreign spinners still reported as indifferent buyers at those lower quotations. With contract prices here having reached in the low quotations mentioned above within 10 to 20 points of the past season's low records of July 2 and the lowest in the past four years there was just enough new trade buying attracted by that consideration and profit taking by shorts to cause another rally in the late trading on which the market closed 20 to 25 points up from the low with October finishing around 16.34c, December 16.30c; January 16.33c; March 16.47c and May 16.70c.

After the market had shown maximum decline of 110 to 115 points on the week's trading from last Saturday's closing quotations the prices just mentioned showed a net decline on the week after the late rally of yesterday of about 90 points, or $4.50 per bale.

It is still considered almost entirely a weather trading market as the crop is now at the critical stage of the season in its development and any stretch of good or bad weather would be an important factor in either accelerating its progress to maturity or causing heavy damage. This makes it necessary for the trade to watch closely the daily weather news and forecasts for the best guide on the way the crop is progressing over the greater part of the belt and the course of prices from the current level for the near future.

With more than 5,300,000 bales of American cotton shown to have been carried over in the world's visible and invisible supply from the past two seasons accumulated stocks, Monday's government report holding out a prospect at present of 15,621,000 bales without linters on this season's crop furnishes such a larger supply than the world's spinners could absorb there will be little probability of any bull movement developing in the market until some disastrous weather or extensive boll-weevil damage occurs to heavily cut down the present prospect of another big crop following the bumper crop of 16,135,000 bales produced last year. The principal basis for this season's large crop is the record-breaking acreage of 49,000,000 under cultivation against nearly 48,000,000 planted last season from planters in most sections of the belt having refused to listen to the advice of most of the southern bankers and merchants to cut their acreage for this year's crop. It leaves a larger percentage than the usual amount for abandoned acreage this year from crop damage.

BOLT KILLS TWO CHILDREN

RUSK (Tex.) Aug. 15. (AP)—Sibyle Davis, 10 years of age, and Lilly Belle Walker, 12 years of age, were struck by lightning and instantly killed while playing in the yard of the Walker home near here late Saturday.

PLATICAS DE LOS LUNES

Por el Professor R. Guerrero
DEL DEPARTAMENTO ESPANOL DE "THE TIMES"

Número 458

En el segundo párrafo de la Plática 456 dice "tato" por "tanto" y "misprimeras" por "mis primeras". En el penúltimo se le "más" por "más" y "appellidos" por "apellidos"; y en el último, "mental" por "metal"; En el párrafo segundo de la Plática 457 dice "Rear" por "Real"; en el cuarto, "do apalabras" por "dos palabras". En el ejemplo de Quintana (párrafo sexto), están de más las palabras "enemiga los". Cuatro líneas más adelante se lee "Guevra" por "Guevara".

Tampoco vale decir, agrega el señor de la Peña, hablando de la pluralización de los apellidos, que la forma plural altera y desfigura éstos, pues la desinencia que determina a este número sólo denota el cambio o mudanza de accidente gramatical, sin que sea lícito suponer que de tales desinencias resulte un nuevo apellido distinto del usado en número singular: "Mendozas" no expresa un apellido distinto de "Mendoza", sino el mismo en número plural.

No consienten la forma plural los apellidos patronímicos terminados en "az" y "es", que son voces graves o esdrújulas, como "Díaz", "Alvarez" y "Martínez".

Tampoco es bien pluralizar un apellido, si el plural ya es otro apellido distinto, pues si decimos "los señores Terrazas", no puede saberse si se habla de varios individuos que llevan el apellido singular "Terraza", o el plural "Terrazas".

Asimismo es imposible dar terminación plural a los que de suyo tienen ya este número, como "Tresguerras" y "Trespalacios".

Si el apellido plural lleva como parte suya integrante algún complemento o caso regido, tampoco podrá pluralizarse; según esta regla, "Montes de Oca" no varía al pasar al plural.

Tampoco admiten variación alguna aquellos apellidos que vienen a ser un nombre en genitivo regido de la preposición "de" y precedido de artículo: no podrá por consiguiente pluralizarse el apellido "de la Peña", sino que habrá que decir "los señores de la Pena"; pero sí podrá pluralizarse si no forma parte suya las palabras "de la".

Rehusan también la forma plural los apellidos extranjeros cuya terminación, conforme a la índole de nuestra lengua, debe permanecer invariable. Autoriza esta regla la Real Academia Española, que en un dictamen suyo dice así: "Si hoy vivieran la considerarían como ciencia histórica y estarían de fijo al lado de . . . los CURTIUS".

Los apellidos formados de un nombre regente en singular y un nombre regido en el mismo número, pluralizan sólo la primera parte; v.g.: el plural de "Ponce de León" es "Ponces de León". Véase el verso de Zorrilla citado en la Plática 459.

Mas si la primera parte de apellido no consiente plural, todo e apellido permanece invariable; y así se dirá "los Pérez de Lara" y "el señor Pérez de Lara"; "el señor Péres de León" y "los señores Perez de León".

Don Rufino José Cuervo, en su notable obra intitulada "Apuntaciones Críticas sobre el Lenguaje Bogotano", trata la cuestión del plural de los apellidos en los siguientes términos:

En "La Caridad", periódico de Bogotá, se ventiló en año de 1864 la cuestión de si los apellidos pueden usarse en plural sujetándose a la norma común de las voces de su clase, o no. En nuestro sentir quedó afirmativamente resuelto el punto; mas como no todos podrán leer lo que allí se dijo, será conveniente hacer algunas observaciones, para las cuales hemos tenido en cuenta lo que entonces se alegó en pro y en contra:

Número 459

PRIMERA.—Los apellidos son nombres apelativos, supuesto que se aplican a todos los individuos de una familia, y por tanto deben estar sujetos a los cánones gramaticales concernientes a los vocablos de su clase.

SEGUNDA.—La práctica constante de la lengua, desde los tiempos más remotos hasta hoy, establece que, llegado el caso, se dé a los apellidos la inflexión plural cuando su estructura lo permita. Innecesario es aducir ejemplos, pues a manta se le vendrán a los ojos a quien lea nuestros clásicos, y, salvo uno u otro de modernos escritorzuelos chafallones, ninguno se hallará en contra.

TERCERA.—Jamás se dará una explicación lógica y racional de la construcción "los Guevara", por ejemplo. La que se ha intentado, diciendo que antes del apellido se subentiende "señores" o cosa parecida, disculparía el plural de "los", pero no bastaría para cohonestar el singular "Guevara". No falta quien, para clarar este punto, embuta entre "los" y "Guevara" una larga cáfila de palabras, diciendo: "los señores o sujetos que tienen por apellido Guevara", explicación tan ingeniosa, que canoniza disparates como "los árbol": "los objetos que tienen por nombre árbol".

CUARTA.—Si no es en el caso de que vaya acompañado de otro plural, jamás podrá distinguirse si el apellido invariable se refiere a una sola persona o a más de una, como en este ejemplo de Moratín: ". . . Vive; que la patria nuestra—Honor, virtud, Guzmanes necesita"; y cuando hay más de un apellido, aunque vayan precedidos de un plural, todavía es equívoco el uso del singular: diciendo "los señores Guevara y Mora", no se trasluce si se habla de un solo individuo de cada apellido o de más. Inconvenientes son éstos que se obvian con seguir el legítimo y antiguo uso castellano.

QUINTA.—La única dificultad grave que se alega es la de apellidos como "Rey" y "Reyes", en que no se sabría a cuál pertenece el plural: "los señores Reyes": ¿"Rey" o "Reyes"? No puede aclararse sin acudir a un rodeo. En todas las lenguas hay esta clase de tropiezos, y para removerlos sí que puede decirse que más vale maña que fuerza; si la lengua no permite fijar directamente el sentido, se forzoso echar por el atajo y no quebrantar la gramática. Díganlo casos como éstos: "La madre de la señorita Rosa, a quien yo buscaba" (ejemplo puesto por Bello); ¿quién era la buscada? "Aio Te, Aecida, Romanos vincere posse": ¿quién vence?

Como reto a los galiparlistas innovadores, proponemos los siguientes pasajes para que prueben a acomodar a su capricho los apellidos que aparecen en ellos: "Haludos puede haber caballeros" (Cervantes); "Vosotros Moratines y Argensolas" (Tomado de "La Caridad"); "Allí se nombraron Macas e Boyles—Pinoses, Centellas, Soleres, Monvawas" (El Marqués de Santillana); "Castros y Sotomayores—Hay aquí muy caballeros" (Tirso;) "Los nombres venerandos—De Laras, Tellos, Haros y Girones—¿Qué se hicieron? (Jovellanos); "Y vosotros guerreros de Castilla,—Honor de sus más ínclitos solares,—Nobles Condes de Cabra y de Tendilla,—Merlos, Téllez, Girones y Aguilares,—Cárdenas y Manriques de Sevilla. . . . . — Mendozas de alta prez, Portocarreros—Y Ponces de León. . . ." (Zorrilla).

Finalmente, si no se pudiese oponer otra cosa a esta prática novísima de privar a los apellidos de las inflexiones que les pertenecen, que el ser neciamente pedantesca, todavía juzgaríamos esto como razón suficiente para declararle una guerra tenaz e incansable.

Esto no quiere decir, termina diciendo el señor Cuervo, que cuando se nombran dos o más personas de un mismo apellido anteponiendo los nomores propios, haya aquel de usarse en plural: "D. Joaquín y D. Jaime Villanueva", no "Villanuevas".

NEW LEASE OBTAINED BY ANGELENO SPURS

BUTTONWILLOW, Aug. 15. (Exclusive)—Interest has been stimulated in this district by another oil lease taken by John Knudson of Los Angeles, covering eighty acres of Sec. 12, 29-23, described as the North ½ of the Southeast 1-4. Floyd H. and Ida J. Barnett are the owners of the land. They will receive a one-eighth royalty should oil be developed.

Steamships

Sailings of the Super-Express LINERS

HARVARD and YALE

To SAN FRANCISCO
Sailing from L. A. Harbor at 4 p.m.
TUESDAYS FRIDAYS
THURSDAYS SUNDAYS

To SAN DIEGO
Sailing from L. A. Harbor at 3 p.m.
WEDNESDAYS SATURDAYS
THURSDAYS SUNDAYS
Boat train Leaves P. E. Depot, Los Angeles, 1 hour before each sailing

LOS ANGELES—HAWAII
S. S. CALAWAII
Sails Saturday, Aug. 28

Los Angeles Steamship Co.
517 So. SPRING STREET
Tel. VAndike 2421
6723 Hollywood Blvd.
Tel. GLadstone 9995

Cruise to NEW YORK or Havana via Panama

PANAMA MAIL S.S. CO.

Days of pure delight on balmy seas with never-to-be-forgotten visits in Mexico, Guatemala, Salvador and Nicaragua. 2 days crammed full of interest at Panama Canal; thence to lovely Havana, and on to New York.

Steamers modern and comfortable, built especially for tropical service. All outside cabins, with comfortable lower bed for every passenger. Wonderful meals, music and dancing.

The cost is remarkably low. Rates to New York, bed and meals included—Only $250 and up. Round trip, $425 and up. One way water, one way rail, $350 up. A special trip by water to Havana, and return by rail via Florida to California, only $334 up

Next Sailings from:	S. F.	L. A.
S. S. Ecuador	Sept. 4	Sept. 6
S.S. Colombia	Oct. 2	Oct. 4
S.S. Venezuela	Oct. 23	Oct. 25

Full details from ticket or tourist agents, or

PANAMA MAIL S.S. CO
2 Pine Street, San Francisco
548 South Spring St., Los Angeles

"SUNSHINE BELT TO THE ORIENT"

TO THE ORIENT & Round the World
PRESIDENT LINER LEAVES
FROM LOS ANGELES
"President Garfield"...Aug. 24
"President Monroe"...Sept. 21
"President Harrison"...Oct. 5
FROM SAN FRANCISCO EVERY SATURDAY AT 4 P-M

Dollar Steamship Line
514 W. 6th St. LOS ANGELES CALIFORNIA

NYK LINE
SAILINGS TO ORIENT
Siberia Maru.....13 Aug.
Taiyo Maru.....31 Aug.
Tenyo Maru.....14 Sept.
Korea Maru.....24 Sept.
Sailings to Mexico
Panama and South America
Rakuyo Maru.....28 Aug.
Ginyo Maru.....6 Oct.
19 Biltmore Hotel Arcade
Phone TUcker 5508

DENVER & RIO GRANDE WESTERN R.R.
"Scenic Line of the World"
ROYAL GORGE ROUTE
Back-East Excursions Daily Until Sept. 15th
Ask for colored illustrations
641 South Olive Street Phones VAndike 8550; 9437

Around the World
ALL CRUISES AND TOURS—ALL LINES
Conducted or Independent—De Luxe or Standard
WORLD-WIDE TRAVEL BUREAU
TUcker 3818 605 So. Grand Ave.

Personally Conducted Tour of Yellowstone National Park September 1st

THE Union Pacific will run another of its popular, personally conducted tours to Yellowstone National Park, Sept. 1st and returning Sept. 9th.

BEST TIME OF THE YEAR

This tour will be accompanied throughout by a Union Pacific representative who will look after all details, leaving nothing for members of the party to do but ENJOY THEMSELVES.

The cost of the tour will be quite low and will include four and one half days through the park to all points of interest.

This is your chance to see Yellowstone under the most enjoyable conditions and at a minimum of cost

Union Pacific

Information and reservations at
221 BROADWAY Phone Main 8900
317 Pacific Electric Bldg. CENTRAL 8th St. and

BIG BEAR LAKE TOUR

2 Days $10

Including Meals and Accommodations at
Big Bear Golf and Country Club
Enjoy a Real Rainbow Trout Dinner

Romance Awaits You
"On the Trail of the Seven Wonders"

SEE
See Pasadena, orange groves, Pomona, world's largest vineyards and the Mission Inn at Riverside.
See the Biggest Lake in the highest mountains of the Virgin Big Tree section of So. Calif., the largest collection of Relics of the "49ers."
See the most beautiful Water Falls in all of So. Calif. "Cub Cave"—"Mirror Lake"—Wonderful Modern Farms—The "Mermaids Lawn Cradle"—The only living Chinese Idol (Oak)—The "Aerial Ant Hill"—"Mount Wonderview"—"Fairy Falls."

On "the Trail of the Seven Wonders"
You owe yourself this treat
The Most Wonderful Low-Priced Trip in Southern California

Spalding BIG BEAR LAKE GOLF & COUNTRY CLUB

Special Trip Thursday and Saturday
Camp Fire Features Never to be Forgotten.

We Are "Booking Ahead"
Call or Phone for Reservation
Phone MUtual 6285.
Free Information Bureau, 423 S. Hill St.
At the Entrance to the Subway

Steamships

Largest and Fastest Steamers to NEW YORK
Via Panama Canal and Havana
S. S. Finland Sails Aug. 23rd
Fortnightly Sailings Thereafter

$250 Up—1st Cabin $150 Up—2d Cabin $100 3d Cabin
INCLUDING MEALS AND BERTH

REDUCED ROUND TRIP SUMMER EXCURSION RATES
ONE WAY WATER—ONE WAY RAIL

1st Cabin, $350. 2d Cabin, $250. Intermediate, $225. 3d Cabin, $100
Happy, refreshing days on great ships, through the Panama Canal by daylight and opportunity for sightseeing in gay Havana. Across the Continent by rail with authorized stop-overs at points of interest.

PANAMA PACIFIC LINE
510 South Spring Street, Los Angeles or Local Steamship Agent

San Francisco $22.50 Round Trip
Wednesday 11 A.M.
Friday 5 P.M.
Saturday 11 A.M.
Sunday 11 A.M

Portland $68.00 Round Trip
Wednesday, 11 a.m.
Saturday, 11 a.m.

Seattle $80.00 Round Trip
Friday, 5 p.m.
Sunday, 11 a.m.

America's Finest and Fastest Coastwise Liner
H. F. ALEXANDER
Sails Every Friday, 5 p.m., for San Francisco and Seattle

New York via Panama $125 Up
THE ADMIRAL LINE P.S.S. CO.
501 W. 6th St.
515 So. Spring St.
Phone TR. 3[illegible]

PACIFIC STEAMSHIP CO.

Deauville!

(L'ANCIEN AVEC LE NOUVEAU)

Beach Club

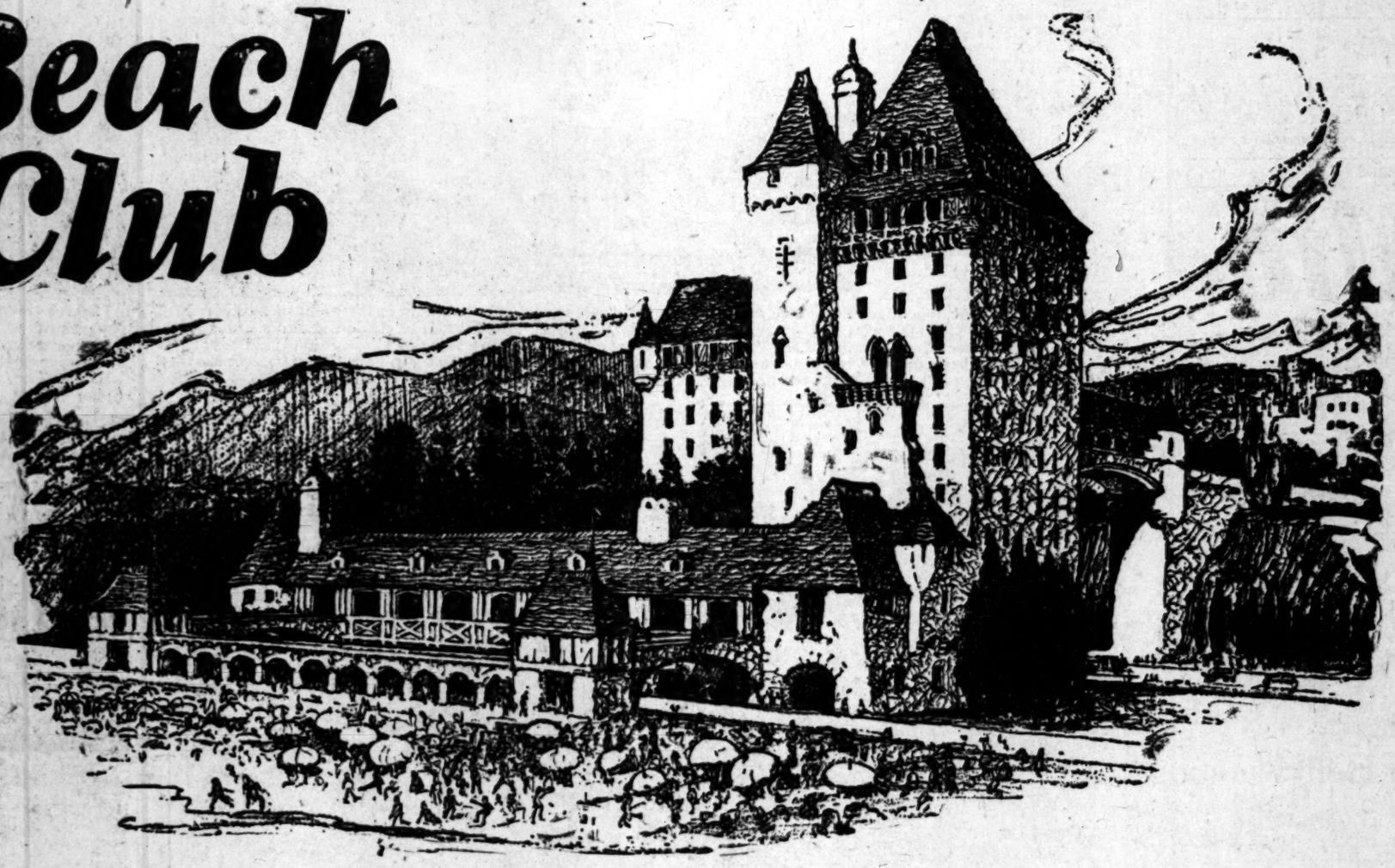

Drawing Final Plans for $1,250,000 Club House

All that is suggested by that name, Deauville—the luxury, the smartness, the gaity for which the great French watering place is famous the world over—is soon to become a reality on our own Pacific shores!

With ample funds in the treasury—with final draft of plans being completed—it will be but a short time when construction will begin on the superb, height-limit home of the Deauville Beach Club!

First to be erected will be the Esplanade, which, with complete facilities and many unique features, will speedily be ready for the accommodation of members. At the same time, work will also be in progress on the main building, which will be carried to completion without delay.

The club is building on property which, through the Deauville Holding Co., it owns outright—one of the largest shore areas possessed by any California Beach Club. As a feature of unrivaled convenience and architectural beauty will be the club's magnificent arch from the top of the Palisades, spanning the Speedway to the fifth floor of the club. It provides a direct entrance from Ocean Avenue avoiding all the congestion of the beach-level traffic.

Outstanding features of the club will be the special dining room on the twelfth floor of the club, commanding a view, while you dine, of the entire bay district; the main dining room and private dining rooms on the lower floors; a splendid ballroom; the largest enclosed tempered salt-water plunge in California; 500 guest rooms and complete facilities for athletic and social activities as well as surf pastimes.

New Class of Memberships Opened

Thus far, the roster has been confined to Founder Life Memberships at $200. These are free from all assessments and dues, except a nominal locker fee. Within a very short time the price of Life Memberships will be advanced to $350.

Announcement is hereby made of a new class of $150 Memberships which are being offered for a brief period at $100. They are identical with Founder Life Memberships in the privileges accorded, but are subject to dues. All memberships are transferable under the terms of the club's by-laws and on an equalization basis.

All applications for memberships are passed upon carefully by an examining committee, who are instructed by the club's officers to use close discrimination. Those desirous of obtaining Founder Life Memberships at $200, before the advance in price to $350, should file applications at once.

Members of such clubs as the Wilshire, Midwick, Brentwood, Hollywood and Annandale Country Clubs and the Jonathan Club, California Club, University Club, L. A. and Hollywood Athletic Clubs, the Writers Club and organizations of similar standing are eligible to membership immediately in the Deauville Beach Club, without action by the membership committee. Simply fill out the following, enclose your check and mail.

DEAUVILLE Beach Club
Insurance Exchange Bldg., Los Angeles

Enclosed you will find check for $200, reserving me a Founder Life Membership in the Deauville Beach Club. (Payable cash or $100 down and $20 per month.)

Name .....

Address .....

My Club Affiliations are .....

T-8

For Full Information Mail This Coupon

DEAUVILLE BEACH CLUB
Insurance Exchange Bldg.,
Los Angeles.

You may send me detailed information concerning the Deauville Beach Club.

Name .....

Address .....

T-8

The site of the Deauville Beach Club is about 300 feet north of the Santa Monica Pier on which is located the beautiful La Monica Ballroom

DEAUVILLE BEACH CLUB

Administrative Offices Insurance Exchange Bldg., Ninth at Olive, Los Angeles *Telephone TRinity 0971.*

Test of Giant New Parachute to Be Held at Local Field Thursday

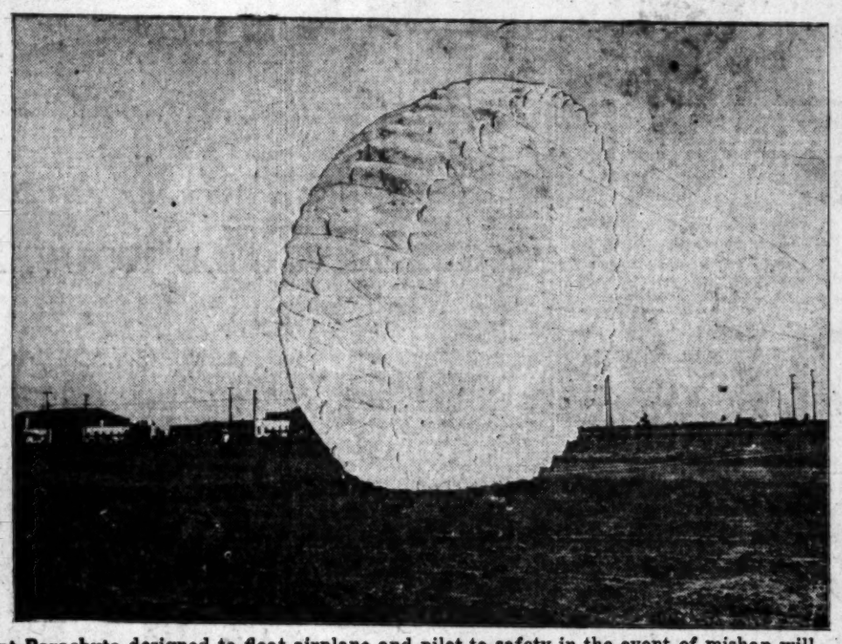

First Official Test of a Giant Parachute designed to float airplane and pilot to safety in the event of mishap will be held here Thursday with R. Carl Oelze piloting the test plane. The test will be conducted under the supervision of the parachute division of the United States naval air station at San Diego, a corps of naval aviation experts having been detailed to accompany Oezle and the inventer, Harry D. Doucett, here. Photo at left shows pilot and plane to be used in the test; at right, the giant parachute "taking air." (P. & A. photos.)

In Search of Color. George Pattullo, ... magazine writer, sailed Saturday from Los ... Harbor aboard the S.S. City of Los Angeles ... trip around the world. Pattullo, whose ... Dallas, Tex., will devote a year to travel. ... photo.)

Captain of a Sea-going Fishing Boat is Miss Alyne Thompson (above,) who was given her nautical ranking by reason of her catch of the record sheepshead of the season from the tug Palisades. "Capt." Thompson and her catch pitcured above. (Times photo.)

A Scant Two Hours Before Sailing Time, John W. Ford III of Los Angeles led his bride to the altar and then broke speed records to San Pedro to catch the steamer for Honolulu. Ford expects traffic tags to be awaiting him on his return. Bride and groom above. (Times photo.)

In a Temporary Tower, the famous bells of Santa Barbara Mission, shaken from their century-old sanctuary during the quake of last year, still call the faithful to worship. Father Augustin is pictured above with the bells in their new home. (Herbert Photos, Inc.)

The Most Perfect Indian Papoose in the United ... —or elsewhere, for that matter—is Miss ... Goodfeather of the Yosemite tribe, shown ... his mother. The title was awarded him at ... cent papoose contest at Yosemite. (Herbert ... Inc.)

While His Time is Worth a Lot of Money, Harold Lloyd, motion-picture comedian, is never too busy to find time to visit with his dogs. The Lloyd kennels house some of the finest Great Danes and St. Bernards on the Coast. Lloyd is pictured above with two of his pets.

An Over-zealous French "Patriot," incensed through anti-American propaganda growing out of the French debt situation, mutilated the statue erected in honor of American volunteers in the French army during the World War. Note the leg of the American volunteer has been broken off. (P. & A. photo.)

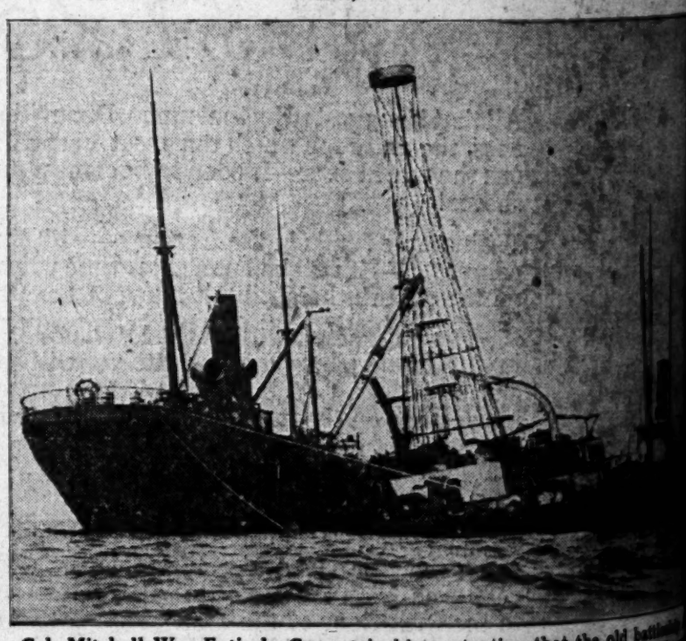

Col. Mitchell Was Entirely Correct in his contention that the old battleship Alabama was sent to the bottom in bombing practice by an indirect hit. The ... raising of the Alabama in Tangier Sound by a salvaging company ... roboration to the contention. Photo shows Alabama between salvage ... (P. & A. photo.)

OUR HISTORY IN PICTURES 483 Confederate Privateers—1861.. by J. CARROLL MANSFIELD

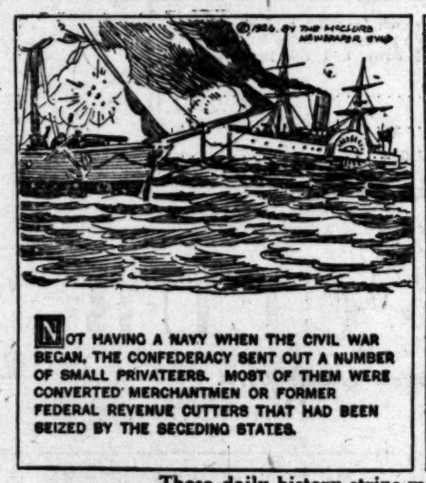

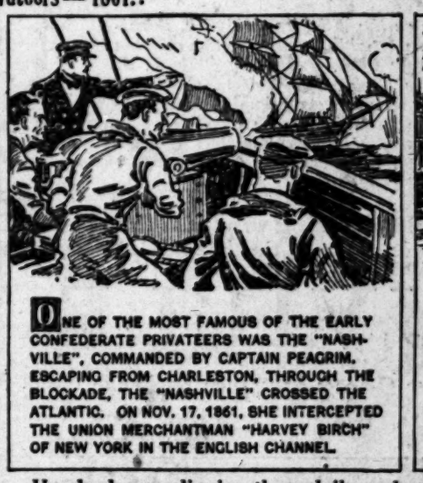

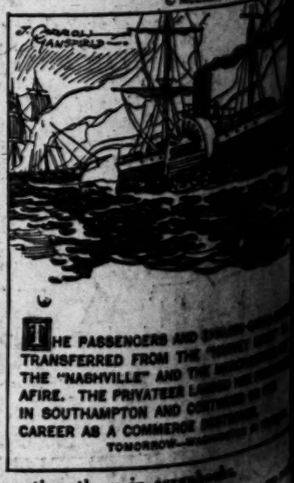

These daily history strips make a unique pictorial history of America. Hundreds are clipping them daily and pasting them in ...

Through an inadvertence, last week's History Strips were incorrectly numbered. The correct numbers are: Tuesday, 478; Wednesday, 479; Thursday, 480; Friday, 481, and Sunday, 482. The ...

INDUSTRIAL AND TRADE EXPOSITION NUMBER

The Los Angeles Times

MONDAY MORNING, AUGUST 16, 1926.

INDUSTRIAL and TRADE EXPOSITION NUMBER
SHRINE AUDITORIUM AUG. 16 to 22

OS ANGELES TO DISPLAY ITS MANUFACTURED GOODS

Thousands of Buyers Are Present From Eleven Western States to View Products of Initial Trade Show Exposition

Los Angeles today will spread its myriad wares for all the world to see. Before the eyes many thousands, including buyers from eleven Western States and the public of Southern California, the first Chamber of Commerce industrial and trade exposition, which was arranged to demonstrate that this city is the ideal market place of the West, will open in the Shrine Auditorium, on West Jefferson street. The show will continue until Sunday night, the 22nd inst.

Millions of dollars' worth of exhibits, displaying almost every known article of merchandise, all of which are manufactured in Los Angeles, will pass in review before the crowds that surge through the three spacious floors and the section of space outside the building which will contain an overflow of exhibit booths.

A. G. ARNOLL

It will be a vast demonstration of the contentions of the officials of the Chamber of Commerce and the manufacturers and wholesalers of Los Angeles that this city is the melting pot of industry which can supply every need of merchant retailers throughout the entire West quicker, cheaper, and better than the East and Middle West can.

It is the greatest by far of any attempt that has ever been made to show the buying public and the general public of the entire West the tremendous range of products that are being manufactured here on a par and better, in many instances, than can be manufactured in any of the great industrial centers of the East.

Arthur G. Arnoll, secretary and general manager of the chamber, declared yesterday the event will exercise a far-reaching effect in advancing the city industrially.

Information to substantiate this assertion and to explain the reasons why Los Angeles can produce merchandise as cheaply as it can be turned out in other sections of the United States will be furnished at the exposition. This information will disclose that Los Angeles industry has cheap electric power, cheap natural gas, a splendid labor market and is close to the source of a wide variety of raw materials needed.

Arthur S. Bent, president of the Chamber of Commerce, was one of the prime movers in the carrying out of plans for the great trade show. Soon after taking office, Mr. Bent, realizing the great good that would be brought to this city if the West could be shown the extensive nature of its products, began work with A. G. Arnoll, secretary and general manager of the Chamber of Commerce, and F. L. S. Harman, assistant secretary, in charge of the actual program.

ARTHUR S. BENT

Since that time, these officials, together with many other officials of the Chamber of Commerce and hundreds of prominent Los Angeles manufacturers have been working steadily to make the event a great success. It is the supreme gesture of industry in Los Angeles, the proud, triumphant display of the strong and beautiful things that are being turned out in tremendous volumes by giant machines of steel in fac-

(Continued on Page 10, Column 1)

To PROMOTE and SUSTAIN

New and Existing Industries of Los Angeles

TO give every industry in the city an advantage in world wide competition... the people of Los Angeles requires that the Bureau of Power and Light have available at all times an unlimited amount of reliable power together with facilities for immediate installation of services, large or small.

To make this cooperation more effective... This exceptional service is afforded at *lower rates* than those offered in *any large city in the United States.*

BUREAU of POWER and LIGHT

Operating the Municipal Electric Power System for Los Angeles

NATION'S PRINCIPAL PORTS

	Total Commerce Tons	Foreign Traffic Tons	Intercoastal Traffic Tons	Coastwise Traffic Tons*
New York, N. Y.	43,478,421	21,944,018	5,598,441	15,348,731
Los Angeles, Cal.	20,088,980	3,732,411	6,005,851	10,147,777
Philadelphia, Pa.	13,836,779	5,404,143	1,188,403	7,154,396
Norfolk, Va.	11,539,735	2,836,222	126,202	8,383,272
Boston, Mass.	11,296,769	2,343,451	458,972	8,426,041
New Orleans, La.	10,513,401	8,160,473	246,887	2,003,680
Baltimore, Md.	9,344,075	5,424,805	1,180,969	2,546,438
San Francisco, Cal.	9,254,715	2,727,096	1,603,647	3,726,201
Port Arthur, Tex.	7,594,748	2,310,283	6,229	5,256,395
Seattle, Wash.	7,378,773	1,144,790	544,226	5,183,075

*Coastwise figures furnished by the Board of Engineers for Rivers and Harbors, War Department.

SOUTHLAND'S JULY EXPORTS FROM HARBOR TOP $8,000,000

Ships Sail Laden With Products of Industry, Farms and Mines for One Hundred and Fifty-six Foreign Marts

BY CLARENCE H. MATSON, Manager,
Los Angeles Chamber of Commerce Trade Extension Department

Ships leaving Los Angeles Harbor in July carried industrial, agricultural and mineral products from Southern California to 156 foreign markets located in all parts of the world and it was not a good month for exports, either, but they brought back more than $8,000,000.

July is the off-season for numerous export commodities.

The sardine pack has all been disposed of; it is a little early for canned and dried fruits; the citrus fruit season is practically over; cotton will not begin to move in volume until September or October, and beans are entirely out of the running.

Only the output of the factories and the oil refineries moved in usual volume—the same all the year through. Yet the exports that went out of Southern California brought back returns totaling nearly $8,000,000 for the month.

TOP WORLD MART

Every part of the globe except Africa, Western Asia, Southeastern Europe and Russia was covered by the consignments shipped from Los Angeles in July. Forty-six cities in Latin America and an equal number in the Orient were among the July customers of Southern California. To these were added thirty-six in Europe, fifteen in Canada and thirteen in Australasia. And in another sixty days this number would practically double.

CLARENCE H. MATSON

About three weeks ago the trade extension department of the Los Angeles Chamber of Commerce, which is a co-operative office of the Bureau of Foreign and Domestic Commerce in Washington, received word from the bureau that a firm in Argentina desired to purchase 4000 sets of irons for the ends of school desks and seats.

A drawing showed approximately the sort of castings desired. A few minutes' inquiry by telephone brought forth the information that a Los Angeles firm which manufactures school desks had more than 4000 sets similar to the pattern desired already manufactured. Cables were exchanged with the Argentina company and when the S.S. West Camargo sailed from Los Angeles on July 23, last, she carried in her manifest this item:

"To Comodoro Rivadavia, Argentina—one crate school desk irons; weight, thirty-one pounds, value $3."

MANY PRODUCTS

This small shipment was sent as a sample of what the Los Angeles manufacturer has ready for export, and it is now on its way down the west coast of South America. It will go through the Straits of Magellan and then up the east coast of South America to its destination.

It is not at all improbable that it will bring an order just 4000 times as large as the sample—and from a point away down in the southernmost part of southern world.

Here is an item that enters into both import and export trade: It is brought in large quantities from China and Constantinople and after being processed it is exported again chiefly to Western Europe. This item is sausage casings. July exports show two shipments to Bremen aggregating about $1200; another shipment to Rotterdam amounting to $3658; another to Hamburg of $2365, and one to London amounting to $2250—a to-

(Continued on Page 10, Column 4)

FOLLOW THE CROWD
And TASTE
Christopher's
Delicious
New French Cremes
CHOCOLATES

Rich, Buttery, Creamy, Nutty Centers

In One-Pound Packages

$1.25

On Display Wherever Fine Candies Are Sold

$500 Slogan Contest
See Your Druggist or Confectioner For Details

Of Course—

Christopher's Quality Ice Cream Served At the Exposition

L. J. CHRISTOPHER CO.
WEstmore 5111 21st and Los Angeles Sts.

LOS ANGELES IS FASHION CENTER

Stars to Display Styles at Trade Show

Glittering Beauty Pageant Scheduled

Models to Exhibit Newest Creations

The tremendous progress of Los Angeles as a fashion center will be illustrated at the Chamber of Commerce Industrial and Trade Show in a glittering pageant of beauty, "The Fashions and Follies of 1927," in which motion-picture stars and a host of other beautiful women will display the latest styles in gowns and other garments manufactured in Los Angeles.

Los Angeles manufactures more than $35,000,000 worth of clothing annually, according to Milton Hirsch, chairman of the Chamber of Commerce exposition committee, and every year is evolving more and more of the styles that attain great popularity throughout the entire United States.

"The motion-picture stars first gave Los Angeles its name as a style center," Hirsch stated. "Los Angeles gowns worn on the screen were copied everywhere and the manufacturers here were quick to seize the opportunity and to enlarge upon it."

"The Fashions and Follies of 1927" will not only be a fashion revue, however, according to the officials in charge of the trade show. It also will be a high-class vaudeville show and a showing of motion-picture stars. Through a special arrangement, many of the beauties of the motion-picture world will make personal appearances.

Miss Frances Thress of Santa Monica, and Miss Dorothy Fisher of Hawthorne, are two pretty girls who are typical of the fifty fashion models who will take part in the revue. There will be more than 100 persons in the show, which is under the direction of Norman Manning, supervisor of special attractions. All of the clothing, including articles ranging from beautiful gowns to men's overalls, were manufactured by members of the Associated Apparel Manufacturers of Los Angeles.

CITY TO DISPLAY MANUFACTURES

(Continued From Ninth Page)

tories covering thousands of acres of ground.

Not only is this an exposition of trade products, a technical showing of Los Angeles' ability, but there is to be a great flourish of entertainment also, under the supervision of Paul D. Howse, chairman of the entertainment committee of the show.

One of the features of this program of entertainment will be a lavish spectacle of beauty and glory, "The Fashions and Follies of 1927," which will not only constitute a vivid display of the gorgeous clothing styles as made here, and which are expected to predominate throughout the United States during the coming year, but will be a splendid presentation of vaudeville and will be featured by personal appearances by many of the motion-picture actors and actresses of Hollywood.

PAUL D. HOWSE

The film beauties, who will wear the attractive gowns of the coming season, are expected to prove a great attraction, according to Mr. Howse. Several noted stars are included in the number which have promised to appear in connection with the event. There will be fifty fashion models and more than 100 persons in the entire revue, said Norman Manning, who is directing the show.

"This exposition is being conducted by the Los Angeles Chamber of Commerce with the co-operation of practically every important manufacturing and distributing association in Los Angeles," Mr. Bent declared, in reviewing the undertaking.

"It is in no sense a private venture. It is being carried on solely for the building up of Los Angeles business, with no thought of personal profit or private gain entering into it. Approximately 200,000 square feet of exhibit space has been provided in the beautiful new $2,500,000 Shrine Civic Auditorium and the surrounding grounds.

F. L. S. HARMAN

"The auditorium itself, seating more than 6500 persons, will be available and will be used for the exposition. There will be approximately 1000 exhibit booths. The most up-to-date type of open-booth equipment will be employed and every facility will be given for the displaying of wares and for conferences with buyers.

"Judging from the two previous expositions conducted by the Chamber of Commerce, it is expected that not less than 7000 trade buyers will visit the show and at least 200,000 of the public. The exposition will open daily at 10 o'clock and will remain open for buyers only until 3 o'clock in the afternoon. At this time the public will be admitted under a nominal admission charge. The entertainment programs will start each evening at 9 o'clock."

Products Are Close Together at Trade Show

Segregation of industries, it was said yesterday, is a high commercial feature of the industrial and trade show which will open today.

Each line of merchandise has been assigned an area for its own occupancy, and the effect is that of a group of smaller expositions welded into one larger exhibit. By this means, buyers interested in but one line of products will find their materials in such close proximity that but slight distances will be traversed as they go from booth to booth.

Styles Grip Feminine World

Gowns Exhibited

Frances Thress (left) and Dorothy Fisher wearing gowns made here. Los Angeles is rapidly becoming a style center for the world. Filmdom, selecting locally-made apparel, is doing much to popularize these creations.

SALES COVER WIDE FIELD

Motor Truck Firm's Develeopment in Southland Example of Population's Growing Demands

The ever increasing demand of a continuously growing population in Southern California is largely responsible for the marked growth of the Moreland Motor Truck Company which, starting fifteen years ago in a sheet-iron shed, thirty-five feet by fifty feet, on Kohler street has grown to a concern the Burbank plant of which covers twenty-five acres.

After building the first two Moreland trucks, the company capitalized and secured new quarters on North Main street. The business of the new company increased to such an extent that its buildings were enlarged each year, until in about five years the plant covered the entire block and it was necessary for another expansion to handle the increased demand for trucks.

The Burbank plant of the Moreland Truck Company covers twenty-five acres of ground and is supplied with gas, electricity and water.

"The sale of motor trucks is something more than simply selling the manufactured unit," declared Mr. Moreland. "We sell transportation over a period of years and we guarantee service. The first trucks that we ever built are still in successful use."

The Moreland plant is divided up into a number of units and manufactures all its own steel and gray iron castings in electric furnaces. In making the steel in the electric furnace the company can manufacture high-grade iron and steel castings as economically and to much better advantage and secure better quality of castings that if they were manufactured in the open-hearth or in cupola furnaces. All the bronze and brass used in the truck manufacture is also made at the plant.

The sales territory for the Moreland trucks covers all countries bordering on the Pacific Ocean and all States west of Denver, including Western Canada and Mexico.

OUTPUT OF PUMP FIRM INCREASES

Opens New Store Per Year Since Reorganization in 1916

Keeping abreast of the times, the Associated Supply Company has enjoyed a continued expansion since a reorganization in 1916. Establishing the company in 1910, it was reorganized and expanded in 1916 with two stores, and was added to until now it has ten different plants, according to officials of the company.

When oil developments demand, the company erects a plant near the field. It now has branches at Wilmington, Huntington Beach, Ventura and Taft, and is completing plans for an additional branch plant in the Richfield district.

Recent expansions and improvements in the company's holding include 2200 feet of spur track at Wilmington and Los Angeles; an increase of 18,000 square feet of space at the Los Angeles plant, 12,000 feet of which is covered with steel structure and flored with concrete with six-ton cranes operating over the whole building, and a new warehouse at Huntington Beach.

To facilitate the handling of the company's forty-foot seamless pipe in the Wilmington district, a specially constructed locomotive has been bought by the Associated Supply Company to load and unload this product. It is claimed by company officials that the Associated is the only company offering this service.

One of the best known products of the company is a gasoline and oil meter, widely used throughout the Pacific Coast and Western States and now invading the eastern and middle-western territory. This pump will be one of the firm's principal exhibits in the chamber show.

ORIGINAL IDEA WILL BE USED IN REVUE

Norman Manning, supervisor of special events for the industrial and trade exposition, it was announced yesterday, made an exhaustive study of fashion revues as presented elsewhere before staging the event of tomorrow night, and then discarded all precedent to stage his own idea of what a fashion show ought to be.

VAST INDUSTRY RISE REFLECTED

Goodyear Firm is Example of Factory Trend

Concern Doubles Output in Six Years

Builds $1,000,000 Unit to Meet Demands

Doubling its output of tires and tubes in the six years that it has been established, the local branch of the Goodyear Tire and Rubber Company is an outstanding example of the growth attending Los Angeles' industrial projects.

"The plant is working at almost maximum capacity," declared E. L. Falls, advertising manager. "This means that we are making about 7500 tires and tubes daily.

"The Goodyear plant has a floor space of thirty acres. It employs 250 persons. More than 6000 tons of rubber and 144,000 bales of cotton are required annually for tire and tube manufacture," Mr. Falls continued. "We found it necessary to build a $1,000,000 addition to our local plant early this year in order to care for the rapidity of our development."

The Goodyear Tire and Rubber Company is one of the exhibitors at the Chamber of Commerce Trade and Industrial Show. Its exhibit consists of five views executed by Juan and Mario Larrinaga, depicting the handling of rubber from the raw to the finished product here in Los Angeles.

EXPORTS SOLD IN WORLD MART

(Continued From Ninth Page)

tal of $9441 worth of sausage casings exported in the one month.

COFFEE TRADE

In the same classification of animal products are $900 worth of hydrogenated fish oil shipped to Havana, $12,500 worth of hides shipped to London, 800 pounds of feathers for Yokohama, shoes for Vancouver, hams for Salina Cruz, lard for various places on the West Coast of Mexico, sardines for Iquique, Chile, and Cali, Colombia; condensed milk for a number of Latin-American ports, and cheese for Hankow, China, and La Paz, Mex.

Although Los Angeles is just coming into the coffee-importing business on a considerable scale, an export shipment of half a ton of roasted coffee was made to Manila, and smaller amounts to Latin America.

Confectionery was shipped last month to a number of places in Mexico and Central America and 300 pounds to Yokohama.

Biscuits, or crackers as they are usually called in America—nearly $4000 worth—were exported to San Jose de Guatemala, Cristobal, Mazatlan; Palmira-Vella, Colombia; La Paz and Manila.

More than $500 worth of cocoanut oil went to Manzanillo, and another $1000 worth to Duedin and Auckland, N. Z.

Two shipments aggregating $3,790 sacks of cottonseed cake were shipped to Scandinavian countries—$30,000 worth to Norse Sundby, Denmark, and more than half as much more to Aalborg, in the same country.

ORANGE JUICE

Fruit juices, principally orange juice, are beginning to find world-wide markets from Los Angeles. Early in July small shipments were made to Gothenburg, Sweden; London, and to Christchurch, New Zealand. The latter part of the month $220 worth was shipped to Hongkong, $288 worth to Singapore, the "Crossroads of the Orient;" $1212 worth to Shanghai $265 worth to Calcutta, halfway around the word, and two shipments aggregating $253 to Rangoon, "on the road to Mandalay."

This is the tail-end of the citrus-fruit season, yet the exports of oranges, grapefruit and lemons—few of the latter—amounted to $231,222 during the month, 60 per cent as much as went out in the entire year ending with June, 1925.

It is notable that European markets for Southern California oranges and grapefruit have very largely increased this year, and markets in the Orient are now developing with the round-the-world Dollar service sailing from Los Angeles every two weeks.

SOUTHLAND ORANGES

The month of July started off with the S.S. Pacific Shipper carrying 5400 boxes of oranges and 4600 boxes of grapefruit to Liverpool. This was twenty-five carloads in this one ship, and the fruit brought Southern California growers more than $36,000. A few days later the Swedish ship Annie Johnson took away nearly 5000 boxes of oranges and 1600 boxes of grapefruit for London. This aggregated another sixteen cars and brought nearly $24,000.

Besides this, the Annie Johnson sailed with several thousand dollars' worth more for Stockholm, Gothenburg, Copenhagen, Norkopping and Malmo.

The same day the S.S. Justin took 3000 boxes to Hamburg and Antwerp, valued at nearly $12,000 more, and the following week the Holland-American liner Eemdyk sailed with 4400 boxes of oranges and 2500 boxes of grapefruit for Liverpool. This seventeen carloads brought nearly $30,000 to the growers.

The close of the month saw two big shipments go out, one of 4300 boxes of oranges and 4100 boxes of grapefruit on the S.S. Pacific Trader to London, and the other of 7300 boxes of oranges and 2250 boxes of grapefruit on the S.S. Drechtdijk to Liverpool. The London shipment was the equivalent of twenty-one carloads, valued at more than $33,000, while the Liverpool shipment equaled twenty-six carloads, valued at nearly $40,000.

GAS COMES HIGH

Across the Pacific, Manila bought nearly $17,000 worth of oranges from Southern California, and Hongkong and Shanghai took lesser amounts, while British Columbia has always been a steady market for citrus fruits.

The big money from exports naturally comes from petroleum products. Single shiploads of gasoline and kerosene were worth fortunes. Two tankloads of gasoline sailed for London within a few hours of one another early in the month, with more than 160,000 barrels of the stuff that makes the car go, which brought to Southern California refineries in excess of $1,000,000. Four cargoes of crude oil shipped to Montreal brought $612,000. A tanker of kerosene for Yokohama was valued at $422,000 and another ship to Shanghai was valued at $335,000.

Fuel oil by the tankload was shipped to Tocopilla, Antofagasta, Chanaval and Coquimbo, in Chile; to Manila, Tsingtao, Shanghai and Tusurumi in the Orient; to London and Southampton, Eng.; Buenos Aires and Montevideo, on the east coast of South America, and to many other regions. More than $6,000,000 worth of bulk petroleum products were shipped from Los Angeles Harbor to foreign countries last month, and nearly $300,000 more was sent out in cases.

At the same time Los Angeles is helping to develop oil in other parts of the world. More than $115,000 worth of oil-well machinery and equipment was shipped from Los Angeles during July. More than $75,000 of this went to a little place called Balikpapan on the east coast of Borneo, while the balance went to such places as Palembang, Sumatra; Calcutta, British India; Cartegena, Colombia; Wainwright, Can.; Sydney, Australia, and Tjepoe, Pangkalan and other places in the Dutch East Indies.

SILK MILLS TO DOUBLE PRODUCTION

Hermosa Concern to Have More Machinery and Help to Meet Demands

HERMOSA, Aug. 15.—Doubling production, adding equipment, and doubling pay roll within the next two weeks is part of the expansion plan fostered by the Golden State Silk Mills here. According to David H. Young, president of the concern, national interest in California-made silk is prompting the move. Three carloads of looms capable of lifting the daily production of the mills from 1600 to 3600 yards are expected to arrive at the Hermosa plant within the next few days, he said.

"Our mill is running at capacity," Mr. Young declared. "The month of July, usually a poor month in the silk business, has exceeded all other months' business here by more than $15,000.

"By the end of the year our subsidiary plants, the Hermosa Silk Spinning Company and the Hermosa Hosiery Mills, Inc., will be in full operation. These concerns should do a great deal toward making Hermosa a recognized silk center."

LOCAL AMUSEMENTS WIN BUYER'S PRAISE

A buyer in the Ambassador Hotel lobby, here for the industrial and trade exposition, said yesterday that Los Angeles was the hardest place in the country in which to do business. He explained the city had so many amusement facilities it taxed the determination of a buyer to keep his mind on business while here.

PLANT MINES MATERIALS

Manufacturing nothing but superrefractories, the Vitrifrax Company, Incorporated, is the only plant of its kind in Southern California which operates its own mines, according to R. W. Brown, general manager of the company, who declared that the plant secured all its raw materials in the Southwest.

Starting in 1920 with a force of ten men, the Vitrifrax Company has steadily increased its plant and force until at the present time it employs 100 men in the plant and mines.

The products of the plant are sent to all parts of the world, the company just completing a large shipment for Germany, and at the present time working on a large contract for a world famous English concern, officials said.

Since its organization in 1920, the plant has been forced to add two additional buildings and warehouses. The plant has increased its equipment to keep pace with its building program, it is declared.

Interior Shows Product

Vitrifrax Plant

This firm mines its own raw material and manufactures its finished product. It is one of the many industrial concerns that have entered an exhibit at the Industrial and Trade Show.

Unique Display Set

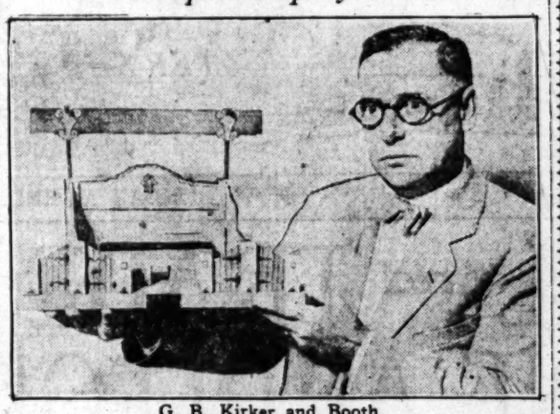

G. B. Kirker and Booth

Pictured above, G. B. Kirker is displaying the type of booth to be used in the Industrial and Trade Exposition at the Shrine Auditorium. He declares that uniformity in exhibits will help beautify the show.

NEW BOOTHS FEATURE SHOW

An innovation of the first chamber of commerce industrial and trade exposition in the Shrine Auditorium will be the "open" type of booth which predominates in the floor arrangement, according to officials in charge.

"Manufacturers now favor the open booths because they bring nearly all of the exhibits into the line of vision on each floor of the exposition," declared G. B. Kirker, of the Westinghouse Electric Manufacturing Company, and chairman of the exposition construction committee.

Mr. Kirker displayed a miniature booth of the "open" type which caused considerable comment yesterday. He said nearly all of the booths at the exposition are of this type. Because of the great size of this exposition, he said, the open booths will be given a splendid test. The trade show will close next Sunday night.

MILLING FIRM PROSPERS

Was $15,000 Wilmington Concern in 1892; is Now $10,000,000 Organization

From a small feed mill in Wilmington in 1892 to a $10,000,000 concern with seven flour mills, seventeen warehouses and feed mills, cottonseed, fish meal, and branch factories, mills and docks covering the Pacific Coast and Western States has been the experience of the Globe Grain and Milling Company, according to C. C. Hine, vice-president of the company.

It plans to depict the old and new milling methods in its display at the Chamber of Commerce Trade and Industrial Exposition.

At its inception in 1892 the company had a capitalization of $15,000 and was known as the McDonald Milling Company. The plant employed eight men and confined its activity to the rolling of grain and barley. Proprietary feeds were unknown at that time.

In 1902, to keep pace with increasing demands, the company increased its capitalization to $1,250,000 and changed the name to the Globe Grain and Milling Company.

In its expansion program the company erected mills at Colton, San Francisco, El Paso, Tex.; San Diego, Ogden, Utah, and Sacramento. Cottonseed oil mills were erected at Vernon and Calexico and an oil refinery at Vernon.

The company now has grain elevators in San Pedro, Portland and Ogden. Other holdings are a fish-meal factory at Ostend, Cal., and warehouses at Oakland, Winchester, Calexico, McFarland, Seeley, Fresno, Pomona, Placerville, Fullerton, Santa Ana, Perris, Imperial, El Centro, Brawley, Rockwood, Inglewood and Salt Lake City. Stockyards at Hobart, rice mills at Woodland and a macaroni factory at Cuver City complete the company's holdings.

Fifteen Types of Products Are Exhibited

Fifteen important classifications of products, offered for sale on Los Angeles markets, were enumerated yesterday as being displayed at the industrial and trade exposition. They are:

Drugs and chemicals, food products, paper goods, household furnishings, petroleum, automobiles and accessories, electrical goods, machinery, iron and steel goods, business equipment, building materials, hardware, wearing apparels, textiles and hats and caps.

TRADE PRECEPT

Buying right is half the battle, is one of the precepts of the industrial and trade show.

HOW TO GET TO TRADE SHOW

Directions for Reaching Auditorium and Time to See Exhibits Given

If traveling by street car, take West Jefferson cars and get off at the Shrine Auditorium. Or take southbound bus on Figueroa street and walk one block west from the intersection of Jefferson and Figueroa streets.

Motorists unfamiliar with the location of the Shrine Auditorium should travel south on Figueroa street to the intersection of Jefferson and Figueroa streets and then west one block.

The show is open to the public and buyers from 3:30 in the afternoon until 11 o'clock at night. From 10 o'clock in the morning until 3 o'clock in the afternoon it is open only to the buyers and other representatives of retailing or wholesaling establishments.

TICKETS NOW READY FOR SHOW VISITORS

To take care of the public at the industrial and trade show, the Chamber of Commerce, it was revealed yesterday, has equiped itself with 200,000 tickets of admission to Shrine Auditorium. These tickets, it was said, are only for the exposition proper, and additional tickets are ready for the nightly vaudeville and fashion shows.

WAREHOUSE GETS HUGE SHIPMENT

Six Miles of Automobiles Received, Unloaded and Handled by Firm

Seven hundred [illegible] mobiles of one leading [illegible] would form a caravan [illegible] miles long, valued at [illegible] $1,000,000, were received, [illegible] and driven away recently at the [illegible] land Warehouses, Inc., Commercial [illegible] facturing District, without [illegible] murrage or friction.

For more than two years [illegible] distributors of leading [illegible] have been using the Terminal [illegible] and crews for unloading [illegible] mobiles, and the location [illegible] of the city's most popular [illegible] stations.

Two railroad representatives, [illegible] Joint Freight Agent Glover, [illegible] stationed on Westland [illegible] times to check shipments. [illegible] port 505 carloads or [illegible] biles received during July, [illegible] three hundred and thirty [illegible] the total since January 1, [illegible] gain of 226 carloads over the [illegible] months of 1925.

The large receipts of [illegible] at this time was in [illegible] tion of a greater demand [illegible] models on the part of a [illegible] manufacturers.

MAZE OF BULBS

An estimate of the number [illegible] tric light bulbs in the [illegible] trade show, made yesterday [illegible] ray F. Sandusky, construction [illegible] gineer, was that 60,000 [illegible] utilized in construction of [illegible] position.

See Our Exhibit at the INDUSTRIAL SHOW
Shrine Auditorium
August 16th to 21st
Pacific Ballbearing Company
418 West Pico Street
Booth No. 89

The Westfelt Hat
"The Mark of Quality on Hats of Character"
It Will Be Worth Your While to See the New Models Our Designers Are Constantly Originating.
Women's Sport Hats Booths 708-730 *Men's Fine Hats Booth 665*
COHN-LAZERUS COMPANY
937-939 So. Los Angeles St., Los Angeles

HEATING FOR CALIFORNIA HOMES BY THE WARD SYSTEM of CIRCULATING IS THE MOST *CONVENIENT, ECONOMICAL and EFFICIENT —METHOD—*
Easily installed in your home, new and old, in a day and does the work without the dirt, dust and drudgery of the old-time heating devices.
Get your order in early. Our representative will call and advise you. No obligation. Time payments if desired.
WARD HEATER CO.
1243 South Hope Street
See Our Booth At the Show

The Sealy — A World Famous Mattress
Sold All Over The World
Look for the Name on the Ticking

A Giant Pillow for the Tired Body

VAREHOUSE GETS HUGE SHIPMENT

Six Miles of Automobile Received, Unloaded and Handled by Firm

Seven hundred 1927 model ... obiles of one leading make ... ould form a caravan more than ... iles long, valued at more than ... ,000,000, were received, unloaded and driven away recently at the W... nd Warehouses, Inc., Central Man... cturing District, without delay, ... urrage or friction.

For more than two years ... istributors of leading makes of ... ave been using the Westland ... nd crews for unloading their ... obiles, and the location is now ... the city's most popular ... ations.

Two railroad representatives ... oint Freight Agent Sieber's office ... ationed on Westland docks ... mes to check shipments. They ... ort 505 carloads or 2020 ... iles received during July. ... hree hundred and thirty carloads ... he total since January 1, 1926, ... ain of 226 carloads over the first ... onths of 1925.

The large receipts of automobiles ... t this time was in justified ... ion of a greater demand for ... odels on the part of a few ... anufacturers.

MAZE OF BULBS

An estimate of the number of ... ric light bulbs in the industrial ... rade show, made yesterday by ... ay F. Sandusky, construction ... ineer, was that 65,000 have ... ilized in construction of the ... sition.

...ADE MARTS ARE INVADED

...ern California Firms After Business

...ete With Older Centers of Manufacturers

...e of Local Concern Back from Tour

...result of the phenomenal ex... occurring in recent years in ... of local industry South... California is meeting the older ... centers of the nation ... equal footing, according to ... Hunt, president of the Pio... Co., who has returned ... extended tour of the East ... which time he studied busi... and commercial prob...

...is scarcely a market of im... in which Pacific Coast man... are not now strongly en... and locally made products ... invading new fields," he

...to be hoped," he continued, ... Coast industry will be ... enough to capitalize the ... that is here and provide ... that will be required to ... the increasing volume of ... this locality may reasonably

...the East Mr. Hunt au... the expenditure of more ... for new equipment. In... the improvement was an ... large quantity of machin... container board depart... concern's board and felt ... new structure, measuring ... is being erected to house ...

...of operations marked the ... major expansion in the ... Pioneer plant within a ... the present time, workmen ... a new building in ... to be located one of the fin... laboratories in the West, ... declared.

...e Our Exhibit at the
...USTRIAL SHOW
...hrine Auditorium
...ugust 16th to 21st
...Ballbearing Company
...15 West Pico Street
Booth No. 89

...dy Factory ...ts Its Start ...n Small Store

...& Co., one of the best-... candy and cracker manufac... in Southern California, laid ... foundation for the present busi... a small candy store at Sec... Spring streets in 1887, ac... W. T. Bishop, president of ... company.

...several moves, the company ... a site at Seventh and Ala... streets, where it remained for ... years. In 1918, the pres... Company Building was ... according to Mr. Bishop, who ... that the plant is one of the ... candy and cracker fac... the Pacific Coast, employ... persons. The building con... square feet of space, ... the company offices.

...Bishop Company will be one ... exhibitors in the Chamber of ... Industrial and Trade ... the Shrine Auditorium, the ... 22nd inst.

...tfelt ...at

...f Quality ...Character

...Your While to ...els Our Design-...ly Originating.

Men's Fine Hats Booth 665

...US COMPANY
...es St., Los Angeles

...TING
...FORNIA
...MES
...THE
...RD
...CULATING
...MOST
WARM AIR
...ICAL
...EFFICIENT
...HOD—
...ew and old, in a day and does ...irt, dust and drudgery ...eating devices.
...representative will call and ... Time payments if desired.
...ATER CO.
...Hope Street
...At the Show

...mous Mattress

A ...iant Pillow ...r the ...red Body

Sacking Popular Product

California Walnuts

Reports show that California grows a vast percentage of the walnuts used throughout the United States. Above is shown the method used in preparing them for shipment.

Nation Buys Walnuts From California

Walnuts are one of Southern California's principal crops, 95 per cent of the walnuts produced in the United States coming from this section, according to producers' reports. This crop is grown principally from the coastal region from Santa Barbara to Santa Ana, although in recent years plantings have been made farther in the interior and in San Diego county.

Last season the walnut crop was the second largest known to the industry, according to the California Walnut Growers' Association.

The total production of merchantable nuts is figured at 54,000,000 pounds, bringing as high as 29 cents per pound.

Southern Part of State Brings Better Returns

Realizing that a greater field could be found in Southern California than in the north, the C. F. Braun Company moved headquarters and factory to Alhambra from San Francisco. The company took over their present location on January 1, 1923, according to Carl F. Braun, president of the company, which is one of the largest manufacturers of oil-well supplies in this section.

"Since coming to Alhambra the C. F. Braun Company has enjoyed remarkable success," declared Mr. Braun, "and from present indications will continue to prosper."

The company has not changed any products nor has it added any new appliances, maintaining that the present line leaves nothing to be desired, he said.

HOSPITAL EXHIBIT

A hospital, fully equipped, and operating under the most approved methods, has been installed at the industrial and trade exposition as a demonstration of up-to-date hospital equipment.

RECORD IN DAILY RAIL HAUL MADE

Junction System Big Aid to Manufacturers With Plans in Central District

During the last month the Los Angeles Junction Railway has again broken its daily record for volume of carload dead-freight handled, J. A. McNaughton, vice-president and general manager of that institution, said yesterday in reviewing the month's operations.

The growing popularity of its service is evidenced by the increasing volume of traffic being handled, said McNaughton, both in and out of the Central Manufacturing District and adjacent territory served by its rails.

The junction railway is a neutral belt line serving all railroads entering Los Angeles and as all through rates to and from Los Angeles apply to points on the Los Angeles Junction Railway and through its connection with all trunk lines it virtually means that the railroads of each of these trunk lines are extended to the door of the industries located on the Junction.

While the junction railway is an independent unit still, its coming was encouraged most heartily by the carriers entering Los Angeles as it meant the more economical and expeditious handling of terminal deliveries to the industries served and the carriers, of course, recognize the importance of this service. It is playing an important part in our industrial growth, he declared.

TRADE SHOW AROUSES INTEREST OF NATION

Natural interest has centered on the industrial and trade exposition, the first show of such magnitude ever to be held here, F. L. S. Harmon, assistant secretary of the chamber, demonstrated yesterday, when he exhibited two filing cases of four drawers each, completely filled with communications pertaining to the subject received from all parts of the United States.

MANY CLUBS AND BODIES ENTER SHOW

Associations and Groups Engage Exhibit Space in Commerce Exposition

In addition to the numerous individual firms in scores of mercantile lines which are exhibitors in the Chamber of Commerce Industrial and Trade Exposition, many associations and other organizations whose members are engaged in common lines of endeavor have joined in the show movement, it was disclosed yesterday by officials of the exposition.

According to A. G. Arnoll, secretary and general manager of the Chamber of Commerce, assurances of s[illegible]ial support and interest in the big trade show have in nearly all instances accompanied the entry of these organizations.

Included in the roll of these bodies are the Western Confectioners' Association, the Los Angeles Paint, Oil and Varnish Club, the Los Angeles Laundry Owners' Association, the Southern California chapter of the Associated Architects of America, the Furniture Manufacturers' Association of Los Angeles, the Central Manufacturing District Association and the Electrical Supply Jobbers of Los Angeles.

Displays by the respective organizations will detail, among other things, the efficiency of laundries and candy factories and the beauty and originality of bungalow and office building styles developed in Southern California.

Plant Doubles Output, Meets Western Trade

What is expected to be an interesting exhibit in the Chamber of Commerce trade and industrial exposition will be that of the Cheek-Neal Coffee Company, manufacturers of the Maxwell House brand of coffee.

Maxwell House coffee was first blended in 1890, but it was not until 1925 that the Cheek-Neal company opened its Los Angeles branch, according to James H. Cheek, vice-president. The plant is located at 405 Mateo street, with a floor space of 65,000 square feet. Since the plant's opening a little more than a year ago, the output has doubled.

The capacity of the Los Angeles plant, supplying the entire Pacific Coast and western trade, is 40,000 pounds daily, officials declared.

FANCY CHAPEAUX IN COMMERCE EXHIBIT

Feminine hearts are expected to flutter over "The Story of the Hat Box," a novel and elaborate scenic display at the Chamber of Commerce trade show by which hundreds of specimens of the latest millinery styles will be brought into view by mechanical means. The machine was placed in the Shrine Auditorium for the show yesterday. The stage setting was executed by Juan and Mario Larrinaga, and occupies several booths.

BE SURE TO SEE THE

GOODYEAR

EXHIBIT—AT THE EXPOSITION

See How Goodyear Tires, Tubes and Other Rubber Products are "CALIFORNIA MADE FOR WESTERN TRADE"

If you are interested in the prosperity of Southern California, and every true citizen of Southern California certainly is, you ought to buy the products of home manufacture.

Goodyear Tires are an outstanding Southern California product, built by Los Angeles workmen and made of materials that to the largest possible extent are Western grown or made.

Your preference for Goodyear Tires is a natural preference for the West as well as for the best.

GOODYEAR

TIRE AND RUBBER COMPANY OF CALIFORNIA

Business and Trade Directory of Los Angeles

Progressive Business Men, Realtors, Merchants and Manufacturers Specializing in Superior Business Service and Merchandise

...SALES ...COMPANY, INC. ...DE. 8191.

...ESSOR EXCHANGE ...pressors for every purpose. ...MAIN. CA. 5816.

...PRESSORS—PORTABLE ...COMPANY, INC. ...comp. pneumatic & elec. ...Santa Fe ave. PA. 4626.

...LUBRICATORS ...METAL PRODUCTS CO. ...ADA ST. AN. 5656.

...AND RUSSIAN FURS ...less than downtown ...Wonderful selection. Storage ...prices reduced. T. V. ...W. Wash. EM. 5617.

...FUR FACTORY ...WESTERN AVE. HE. 7614. ...SALE OF FURS ...Remodeling and Dyeing.

...KNITTING MILLS ...HOOVER. Specialists in ...and boys' sweaters.

...BEAUTY PARLOR ...VA. 4340. ...waving & dyeing our spec.

...ORIENTAL ...SAJI COMPANY. ...L. A. VA. 9012.

...GARDEN FURN. ...Decorative Stone Co. ...Wash. st. WE. 6197.

...GARDEN FURNITURE ...STAFF ORNAMENTS ...VERMONT AV. OL. 1612

..."OLD ADMIRAL" GRAPE ...Amigo Products ...beverages. ...Blvd. OL. 5718.

...SHINGLES APPLIED ...Cash or mo. pmts. ...Rodkin & Petra. TU. 9772.

...INVESTORS— ...L. A. key to her har... Vermont property. ...S. Ver. VE. 6598.

...WATER HEATERS ...NEISSER, DISTR. ...TU. 1970.

...USED CARS ...LEONARD CO. ...HOOVER. BE. 7650.

...TRUCKS ...MOTOR CO. ...SAN PEDRO. TR. 1311.

...CASEY ...BROADWAY. TU. 6337.

...TENTS ...TENT & AWNING CO. ...WESTERN AVE. HO. 2182.

...FOR FORDS ...Mfg. Co. ...MAin 7884.

...MACHINE CO., INC. ...Ice Making Mach. ...AN. 4275.

...MFG. CO. ...we make it. ...Gardena 100.

...furn. ...Rent 180. ...40th st.

...FLANNEL—Men and Boys ...BROS. & MORRIS ...ST. TR. 2107.

...and Laundry ...AX. 9041.

...photostat, ...enlarging ...CORP.

BUILDERS FINANCE ASSOC., INC. 315 So. Bdwy., 412 Laughlin Bldg. VA. 2291. Reliable Financing. Good Securities. Real Estate. Live Old Established reputable Organization.

BUMPERS AND TRUNK RACKS. Wheel Toys. 1215 W. PICO. STANDARD SAFETY CORP.

BUSINESS, INDUSTRIAL OR INC. Properties paying 10% to 15% Net. For sacrifice see CHAPPELL, 205 Hibernian Bldg. TU. 8966.

BUSINESS INVESTMENT CO. If you wish to locate in business in Los Angeles. 1311 W. 6TH ST. Est. 1906.

BUSINESS LOT ON MAIN ST. North of Vernon, 50x140, to paved alley, worth $15,000, now $8750; terms. WAGNER, 4609 S. Vermont. VE. 4349.

BUSINESS PROPERTY. TREMENDOUS SACRIFICE. $10,000 Below Value. 2-store bldg., 4 apts., large suite offices, 4 three-rm. family flat bldg.; corner lot, 66x135; INCOME $520 PER MONTH. Located close in on 5c car line. PRICE ONLY $47,500, INCLUDING ALL FURNISHINGS. Part cash. Balance EZ. See MR. COZAD, 4134 S. Western ave. Phone VErmont 1322.

CALIFORNIA FRUIT HOUSE. 4006 Santa Monica Blvd. cor. Sunset. Packers & dist. Calif. fruit & nuts.

CANDY-HOLLY Chocolates. HODSON CANDY CO. 4221 S. Hoover. UN. 3570.

CAPITOL ENVELOPE CO. Mfg. and Printers of Envelopes. 1803 E. 7TH. TU. 5402.

CAR RENTAL. HERTZ DRIV-UR-SELF STAS. 513 W. 5TH. MU. 4131.

CATERING—ICE CREAM. CHAPMAN'S. Largest mfgrs. on Pacific Coast.

CENTRAL REALTY CO. INDUSTRIAL & BUSINESS PROPERTY, SALES & LEASES. MAin 3922. 1208 Loew's State Bldg.

CHAIN BELT CO.—VA. 4673. Rex chains, conveyers, sprockets, elevators. Diamond roller chain.

CHAIRS and Furniture Specialties. UTILITY PRODUCTS CO. 5865 Wilmington ave. DE. 2877.

CHAMBERS SHADE CO. DEL 1941. Window Shades, Curtain Rods. Specialize Imported Linoleum.

CHEAPEST CORNER ON VERMONT. 50x100, a snap at $10,500; terms. Bell & Dorland, 5700 S. Vermont.

CHINA & GLASSWARE. THE MYERS CO. 1010 S. Maple. TU. 8002.

CHINAWARE, FANCY. S. SAJI COMPANY. 404 S. L. A. VA. 9012.

CIGARS OF THE BEST MADE IN THE WEST. "First Cabinet Cigars." G. J. JOHNSON CIGAR CO. 2033 West Pico st. 20 Cigarmakers wanted.

CLOAKS, SUITS & DRESSES. BELL CLOAK & SUIT MFG. CO. 318 So. Bdwy. TU. 2412.

COATS & SUITS. Directors' Sun Tex Mfg. Co., 738 S. Los Angeles st. ME. 0594.

CONSTRUCTION. Fluor Construction Company. 112 W. 9th st. TU. 6870.

COOPERAGE—H. LEVINE. 156 S. Anderson. AN. 2782. New and used barrels bought, sold.

DAZEY FLOWER HOLDERS. DAZEY MFG. CO. 843 E. 31st st. HU. 6979.

DELL'S COOKED ICE CREAM. GL. 0904. 652 N. Larchmont Blvd. 349 S. Western. 2009 W. 6th.

DEPARTMENT STORE. WEST 7TH ST. AT ALVARADO. AUGUST CLEARING SALE. More and better bargains in all departments. Open to 9 p.m. Open Saturday all day to 10 p.m. WESTLAKE DEPARTMENT STORE

DISPLAY FIXTURES. Artificial flowers, 921 S. L. A. STERN-JOKAM-GROSSMAN.

DOGS—POLICE. Reg. dog at stud reas. fee. Pups for sale. 435 Maywood ave., Maywood.

DOMESTIC & IMPORTED LINOLEUM. Window Shades and Curtain Rods. B. H. COWAN, 4301 S. Hoover. VE. 9383.

DRAPERIES & RUGS WHSLE. GRETHER & GRETHER, INC. 732 SO. L. A. TR. 3424.

DRY GOODS & BEDDING. GRETHER & GRETHER, INC. 732 SO. L. A. TR. 3424.

DRY GOODS—WHOLESALE & mfgrs. MILTON G. COOPER DRY GOODS CO., Ninth and Los Angeles sts. FAber 2300.

DRY GOODS—WHOLESALE. MAXFIELD & CO. 815 SANTEE. TR. 6923.

DRY GOODS, WHOLESALE. S. SAJI COMPANY. 404 S. L. A. VA 9012.

ELECTRICAL EQUIPMENT. HERBERT'S MACH. & SUP. CO. 401 E. 3RD. TRinity 6411.

ELECTRICAL MANUFACTURERS. WESTINGHOUSE ELECTRIC & MFG. CO., 420 SO. SAN PEDRO. TR. 8331.

ELECTRIC SLICING MACHINE. New AMERICAN SCOUT, price $200. KING, 216 E. 9th st. TU. 5723.

ELECTRIC WASHER — GAINADAY. The ARISTOCRAT of washers. P. A. Horton Co., 639 S. San Pedro.

ELECTRICAL PRODUCTS CORP. Neon Electric Signs & Lighting. 1118 Venice Blvd. BE. 6124.

EVERHOT HEATER, BOOTH 129. EVERHOT ELECT MFG. CO. 116 Llewellyn st. CA. 3065.

EXCHANGE. Left alone, unable to care for 2 acre poultry ranch, Norco. 4-room bungalow, garage, poultry house, on main st. Sacrifice, exchange for small bungalow and cash. MR. MARTIN, 524 Byrne Building. VA. 9108.

EXCHANGE 5 RMS. CLEAR. Close in, for res. N.E. Will assume. 1707 W. Vernon Av. VE. 4269. MONTGOMERY-SHEPHERD, Rltrs.

EXCLUSIVE NEGLIGEE ROBES. THE "LINDA" CO. 1336 S. Westlake. BE. 5582.

FASHIONABLE STATIONERY. MONTAG'S, INC. 331-333-335 So. Los Angeles.

FIRESTONE TIRES. FIRESTONE TIRE & RUBBER CO. 1165 S. Figueroa.

FORD BARGAIN CENTER. J. A. NADEAU COMPANY. Central at Slauson. HU. 2040.

FOUNDRY. UNITED CASTING CO. 818 Wilson St. TR. 8791.

FROCKS. QUALITY FROCK CO. 1013 So. Los Angeles. TU. 5665.

FROCKS & GOWNS. GEORGINE MFG. OF FROCKS & GOWNS, 315 E. 8TH. TU. 3340.

FURNITURE— High-class and medium. 1-3 down, bal. 6 mos. to pay. QUALITY STUDIO, 3507 W. Wash.

FURNITURE—BETTER BUILT. THERESE UPHOLSTERING. 4930 So. Western. VE. 1204.

FURNITURE, UNFINISHED. Low Prices. Cash and Carry. New Stock and Designs. ANDERSON, 3015 W. PICO.

GARAGES—BUILT ON YOUR LOT. 9x14, $48.50. OTHER SIZES. HOHNHOLZ BROS., 426 E. Slauson

GAS RANGES. Side-oven Clark Jewels, $17.50; 4-b. Garland, $12; 3-b. Reliable, $11.50. Guaranteed, delivered & connected. Standard Stove Wks., 3040 S. Main.

GAS STATION. Doing $600 mo. Call and be convinced one of the best loc. in city. Will arr. terms. 3108 S. Figueroa.

GOODYEAR TIRE & RUBBER CO. OF CALIFORNIA. TIRES, TUBES & ACCESSORIES. California Made for Western Trade

GOWNS—STREET & EVENING. VIOLA S. DIMMITT. 315 E. 8TH. VA. 7140.

GRANT & CO., 553 S. WESTERN Ave., Auditors—Accountants. Tax Specialists. Consult Us. No obligation. WA. 4415.

H. M. HARDY. HOWE Scales for every purpose. 911 E. 6TH ST. ME. 3886.

HANDKERCHIEFS, SCARFS, TIES. FRAZIER MFG. CO., Jewelers' Bldg. 747 S. Hill. VA. 5670.

HARDWARE. EARLE HARDWARE MFG. CO. 2369 E. 51st st. Booth 812.

HATS—GOLDEN BROS. Makers of Golden Glow Hats. 322 SO. BROADWAY.

HATS—MEN & WOMEN. COHN-LAZERUS COMPANY. 937 So. L. A. st. MEt. 4674.

HEATERS—WARD HEATER CO. 1243 S. HOPE ST. BR. 6341. TU. 9243.

HEATING, VENTILATING, COOLING. Air Conditioning. Berg Heating & Ventilating Co. DE. 4967. 742 Laura ave. Htg. Pk.

HERBERT L. CORNISH CO. 7001 Melrose ave. HE. 7704. We specialize in Hancock & Melrose Park dist. See us for real buys.

HOLLYWOOD RENTALS. We specialize in high class rental. HO. 7190. Taft Realty Co., Hollywod at Vine.

HOME BUYERS— YOUR CREDIT IS GOOD. If you are not interested in Los Angeles real estate you should be. And if you are you should consult us. We will get you the home you want. O'CONNELL & WHITE. 4060 W. 6th st. at St. Andrews. Fitzroy 4667. Fitzroy 4667.

HOTELS & APARTMENT HOUSES. G. W. SARF. 302 Delta Bldg.

HOTELS, APTS., Properties, Leases. J. D. MINSTER CO. 428 Sun Finance Bldg. TR. 2501.

HOTELS & APARTMENT LEASES. Ask the owners who we are. 5th St. Realty, 427 I. W. Hellman Bldg.

HUGHES PHOTO SERVICE. Commercial Photography. 1219 W. Pico. WE. 1006.

IN-A-FLOOR SAFES. All-steel—Drill-proof top. Specially adapted to stores. Manufactured by IN-A-WALL SAFE CO., INC. 831 W. 8th st. VA. 9487.

IN-A-WALL SAFES. Easily, quickly, cheaply installed. Locks in wall. In any bldg.—Old or new. Locks in Floor. IN-A-WALL SAFE CO., INC. 831 W. 8th st. VA. 9487.

INCOME PROPERTY. 4-fam. flat, 2 6-rm., 2 5-rm., compl. furn., nr. 30th and Vermont, $17,500; $4000 cash; lot 50x135. A. D. BARBOL, Realtor, 5516 S. Vermont. YO. 1314.

JOHNSEN'S. METAL WEATHER STRIP CO. 5113 Sta. Monica. GL. 5906.

KELLOGG HAT CO. MANUFACTURES. 551 SO. BROADWAY, Los Angeles.

L. A. GAS STATION MAN. When in the market to buy or sell, better see HARMAN, 2325 W. Wash.

L. A. PREPARATORY SCHOOL. High school and elem. subjects, coaching, tutoring, day and eve. Enter any time, Rm. 618, 747 S. Hill.

LADIES' HAND-MADE HANDCHKS. SAM ROSENBERG & CO. 743 S. WALL ST. ME. 6170.

LADIES' SILK UNDERWEAR MFG. A. A. ZEIMER & CO. 820 S. Bdwy. VA. 7744.

LADIES' TAILORED SHIRTS. P. A. NEWMARK & CO., INC. 398 So. L. A. st. TR. 8224.

LINCOLN DEALERS. STEPHEN S. NERNEY. 1313 N. VINE ST.

LINGERIE— SAM ROSENBERG & CO. 743 S. WALL ST. ME. 6170.

LITHOGRAPHY, Engraving, Printing. Los Angeles Lithography, Inc., 207 N. Pacific, DE. 1147, Hunt'gton Pk.

LOANS ON REAL ESTATE. Trust Deeds and Mortgages purchased. R. W. MOYER, 411 Title Insurance Bldg. MAin 1511.

LONDON & LEVITAN. INSURANCE. 2280 W. Washington. EMpire 8581.

MACARONI—MFG. & DISTRS. WESTERN MACARONI CO. 827 Naomi st. TU. 4401.

MACHINERY. "WHEN IT'S MACHINERY THINK OF HERBERTS". Largest machine tool merchants in the West. Representative display of our stock in actual operation at expo. HERBERTS MACHINERY AND SUPPLY CO. Los Angeles, 401 E. 3rd st., TRinity 6411. San Francisco, 140 First st., Kearney 4131.

MACHINERY, AIR COMPRESSORS. Curtis compressor, Climax gas engine. COAST MACHINERY CORP., 464 E. 3rd. VA. 4871.

MACHINE TOOLS. SMITH BOOTH USHER CO. 228-38 CENTRAL AVE. TR. 6911.

MACHINE TOOLS. HERBERTS MACH. & SUP. CO. 401 E. 3RD. TRinity 6411.

MFGRS., MILLINERY IMPORTERS. HINZ & LANDT of L. A. Designers of Royal Hats. 739-745 BROADWAY. Los Angeles.

MARION BUILT HOMES. THE MARION CO., INC. 5613 Hollywood Blvd. HO. 4912.

MASTER CLEANERS— Master Soap Co., Booth 318. 6239 S. Manhattan Pl. TH. 8537.

MATTRESS CO.—RENOVATING. GOLDEN STATE Mattress Co. BE. 8307. 3745 S. Vermont. BE. 2951

MEN'S SHIRTS. P. A. NEWMARK & CO., INC. 398 SO. L. A. ST. TR. 8224.

MEN'S WEAR (WHOLESALE). J. JACOBY COMPANY. 1110 SO. L. A. VA. 2341.

METAL LATHE, Cold Rolled Channels. Wing & extended type cor. beams. Expanded metal stucco. Reinf. Youngstown Pres. Steel, 1736 E. 15.

METAL WORKING MACHINERY. HERBERTS MACH. & SUP. CO. 401 E. 3RD. TRinity 6411.

"MILLERIZED" USED CARS. Over 200 to choose from, all models. 220 W. Pico st. WE. 4051.

MILLINERY JEANART HAT CO. Exhibiting Room, 321 Biltmore Hotel and Industrial Expos. Shrine Aud.

MILLINERY MANUFACTURERS. LOS ANGELES HAT COMPANY. ROBIN HATS FOR LADIES. BONNIE BETTIE HATS, Children. 721 SO. HILL. TU. 9951.

MILLINERY MANUFACTURERS. LUTHEIR MODES. SPORTS, TAILORED, DRESS HATS. 728 SO. HILL ST. TU. 7730.

MILLINERY—WHOLESALE. BUTLER-SCHUTZE COMPANY. WHOLESALE MILLINERY. "CHAPEAUX BEAUX ARTS". "BRENTWOOD SPORTS" HATS. 640 SOUTH BROADWAY. PHONE TRinity 1387.

MILLINERY—WHOLESALE. BRODIN MILLINERY CO. EVERYTHING IN MILLINERY. BRODIN PATTERN HATS. Complete line felt sports hats. 724-26 So. Los Angeles. TR. 1321.

MIRRORS— PORTER MIRROR CO. 4423 Fruitland ave. DE. 4122.

MOTH HOLES, TEARS & BURNS. In men's garments woven like new. FRENCH ART WEAVING CO. 1007 So. Grand ave. TU. 5780.

NEW SHADES A SPECIALTY. BE. 7832. Old shades put in good order. L.A. Window Shade, 2417½ S. Vermont.

NOVELTY PRINT SHOP. Commercial Printing That's Right. Advertising novelties, all kinds. 4009 S. DALTON. VE. 1218.

NOVELTY TOYS— S. SAJI COMPANY. 404 S. L. A. VA. 9012.

OFFICE SERVICE AND HEADQTRS. for out-of-town manufacturers. 210 TRANSPORTATION BLDG.

OIL WELL SPECIALTIES. Baker Casing Shoe Co. 803 E. Slauson, Huntington Park. Booth 999 at Shrine Aud.

PACIFIC BUSINESS EXCHANGE. Specializes in all kinds of Business Opportunities. Old estab. 124 W. 4TH. Suite 483.

PAPER BOXES. NATIONAL PAPER PRODUCTS CO. 1231 S. SAN PEDRO. WE. 3341.

PEARL MOTOR CO. 2254 COLO. BLVD. AUTHORIZED FORD DEALERS

PFALTZ & BAUER, INC. Glue, chemicals, essential oils, Ferro-Alloys, Minerals. 655 ANTONIA. CA. 0181.

PERFECT SEAL VALVE CAPS. Distributors and salesmen; valuable ter. open. Rm. 406, 106 S. Spring.

PHOTOGRAPHERS. Rembrandt Studio, 2 cabinet portraits, 75c. Proofs shown. REMBRANDT, 312 S. Main. VA. 9594.

PIANOS. Chickering Baby Grand, nearly new. Bargain. Music Storage. 437 S. Hill

PIANOS—GENUINE BARGAINS. $65 buys piano. $150 buys player. Pioneer, 253½ S. Hill. MU. 2912.

PIANO ROLL AND RECORD. Exchange. Phono. motor repairing. 1031 So. Main st. MAin 7892.

PLASTER BOARD; WALL BOARD. Schumacher Manufacturing Corp. 5802 S. San Pedro st. HU. 3969.

PLUMBING FIXTURES MFRS. CAL. POTTERY & FNDRY. FCTY. Vernon, Cal. Gen. offices & display rooms, 415 E. 9th, Los Angeles.

POWDER PUFFS. "Miss Hollywood," "She Fills Her Own." 4326 Sunset Blvd. OL. 4510.

PREMIUM ICE CREAM CO. 1766 E. Manchester. DE. 8991. High quality ice cream and ices. Wholesale and retail.

PRICE-PFISTER BRASS CO., INC. Mfgrs. hi-grade plumbing & brass goods. 2929 Humboldt. CA. 0638.

PROCTOR REALTY CO. Has a desirable factory site, 40x144. $3500, tms. 6822 Central. DE. 4853.

QUALITY ELECTRIC WORKS. Installation, maintenance and repair. 812 S. SAN PEDRO. BR. 2164.

RABBIT HUTCHES (DOLAN'S). Best and cheapest made in L. A. Factory, 2050 LONG BEACH AVE.

RADIO AND PHONE REPAIRING. We make your set work on light socket. 902 S. Bdwy. ME. 5596.

RADIO—FACTORY TO YOU. REFLEX, 3-tube, runs from light socket, ab. comp., all access. $65. Terms. Portable. Perm. service, guar. Comparison invit. BAKER & FITZGERALD, 2605 W. 54th, cor. 4th ave. VE. 4194. Open nights till 9:30, Sat. 10 to 5.

REAL ESTATE IN HOLLYWOOD & BEVERLY HILLS. Best buys in business frontages. Hillside lots and homes. SUNSET HILLS REALTY CO. 8445 Sunset Blvd. GL. 0898.

REAL ESTATE. G. E. ENGLISH CO., REALTORS. 555 So. Western ave. WA. 1161. Wilshire & Hollywood Properties.

REAL ESTATE BARGAINS. 16,200 sq. ft. $14,000. 50x150, $5000. C. R. RANSOM, 1704½ Central. WE. 5802.

REAL ESTATE LOANS, 7%. HAMILTON MTG. CORP. 6330 Hollywood Blvd. GL. 1171.

REAL ESTATE SNAPS. Lot 100x140 to R.R. track. H. A. HOWARD, 3208 Central. HU. 6606.

REALTOR—G. D. HUTCHISON. Income and business prop., rentals. 709½ W. Washington st. WE. 2757.

REALTOR—SEE OUR DAILY. Classified ads under House for Sale, Miscellaneous. WE KNOW WILSHIRE. GLENN & SMITH REALTORS. 633 So. Western. Phones WA. 9371 and WA. 7274.

REALTOR—MRS. ADA DABNEY. Corner Lankershim and Magnolia Blvd. Ph. 277. I can get you what you want. Any property in San Fernando Valley. Write, phone or call.

REALTOR GEO. J. NEUMEIER. EXCHANGE SPECIALIST. 5606 S. Vermont. YO. 2516. UN. 2047. List Your Trades With Us.

REALTOR—CHAS. A. MASH. Can & does EXCHANGE properties. 605 Pershing Sq. Bldg. VA. 9741.

REALTOR—PIONEER. Mrs. N. E. McCann. 9th year same office, 5328 Lankershim Blvd. Ph. 70

REFRIGERATORS. Ward Refrigerator & Mfg. Co. 6501 So. Alameda St., Los Angeles.

RESIDENCE & BUS. PROPERTIES. W. J. THOMPSON CO., Realtor. Main office 4101 S. Western ave. Branches 3878, 5501, 7024 S. Western ave. Ph. UN. 7020.

RES., INCOME & BUS. PROPERTY. Building and Financing. POWERS & CO., 3070 W. 10th st.

RESTAURANT EQUIPMENTS. Complete. KILTS & JACKSON CO., INC., 425 S. Main. ME. 7116.

ROTARY DISC BIT CO. "The Bit That Makes Hole." Alameda and 55th sts. DE. 0181.

RUGS AND CARPETS. The finest line in L. A. Out of high rent district. Customer gets the benefit. NATIONAL CARPET WORKS, 1744 West Washington.

SAFES, UNDERWRITERS A & B. STEVENS STEELCRAFT CO. 950 So. Grand Ave. TU. 9493.

SAFETY APPLIANCES — First Aid. E. D. BULLARD CO. 800 W. 11th st. WE. 4179.

SCALE REPAIR SHOP. SCALES REPAIRED. 911 E. 6th St. VA. 4475.

SCHIFFLI EMBROIDERIES. WESTERN EMBROIDERY CO. 1049 E. 31ST ST. HU. 2391.

SECRETARIAL Individual Coaching. Gregg & Pitman classes, day, nite. BUYERS' COURSE. Retail Stores. Our instructor is a Prince, graduate. Kurtz Educational Service, Inc. 704 Hollingsworth Bldg. 6th-Hill.

SHOES. GUNNERSON SHOE COMPANY. 945 So. L. A. st. VA. 5831.

SILK UNDERWEAR & NEGLIGEES. BOSTONIAN MFG. CO. 724 SO. L. A. TU. 4391.

SILK PILLOWS— Mfg. for concessions. Mrs. L. W. Austin, AT. 7522. 1402 S. Hill st.

SILK & WOOL DRESSES. ANN WILCOX. 818 So. Bdwy. TU. 4248.

SILVERWARE MANUFACTURING. Mesick & Mahy, 1341 S. Wall. WEstmore 5762. Booth 16.

SIMONDS SAW & KNIFE CO. 416 EAST 3RD STREET. Make the highest quality of machine knives for cutting all classes of materials. Biggest Manufacturers of these goods in the world.

SMART DRESS & COAT HOUSE. 752 SO. LOS ANGELES. GRAYCO BLDG. TU. 7931.

SMITH VAN MOWRICK CO. Everything for the Janitor. 2465-67 Porter. TU. 7757.

SMOCKS & NURSES' UNIFORMS. SAM ROSENBERG & CO. 743 S. WALL ST. ME. 6170.

SOAP. LOS ANGELES SOAP CO. 617 E. First st. TR. 5011.

SONOMA MOTOR SALES CO. Whippet—Willys-Knight—Overland. 639 Wall st. TRinity 9481.

SOUTHWESTERN Engineering Corp. Portable Gasoline Plant. 1221 Hollingsworth Bldg. ME. 0512.

SPORT WEAR. SPORT COATS OF CALJER CLOTH. That Wonderful New All Wool Material. Alcone Mills, MaComas Bg.

STANDARD WOODENWARE CO. Manufactures. Brooms, Baskets. Wholesales. Household Utilities. 828-30-32 TRACTION AVE. TRinity 1473. Los Angeles.

STEEL CASTINGS. American Manganese Steel Co. Downey Rd. & Slauson av. DE. 1159

SURVEYING INSTRUMENTS. DRAWING MATERIAL MFGRS. A. LIETZ CO., 1001 SO. HILL.

SWEATERS. Chiyoko Arimatsu Mfg. Co., 111 S. San Pedro st. VA. 0382.

SWISS WATCH SPECIALIST. Rep. any Am. watch. With ad $1. Badly damaged $2. 938 SO. BDWY.

TAMALES. TAYLOR TAMALE CO. 1316 Los Ve... A... 2464. Manufacturer of one of Calif.'s Best Food Products. "Best is Cheapest."

THE BROWN-BEVIS CO. Construction Machinery. 470 E. 3rd st. TRinity 2544

THE UKULELE SHOP. Better ukuleles, solo playing, (7) wonder strokes taught complete, 10 lessons. 602 Majestic Theater Bldg.

TILES. RUDOLPH C. GREINER, INC. 500 Temple. MU. 2913.

TIRES— Hood Solid and Pneumatic. GUASTI-GUILII, INC., 1225 E. 8th.

TIRES—FALLS CORD TIRES. MACDONALD-DODSON TIRE CO. 433 W. Pico, WE. 6150. 6159-6841.

TIRES—NEW & REBUILT. Cash or credit. WELL-BUILT TIRE CO., 7716 Santa Monica Blvd.

TOOLS—DIES—MFG. Metal stampings. Vending mach. Central Tool & Mfg., 1502 E. Wash.

TROUSERS—MEN AND BOYS. NORTON BROS. & MORRIS. 755 SO. L. A. ST. TR. 2107.

TRUCKS—MORELANDS REBUILT. MORELAND SALES CORP. 24TH AND SOUTH MAIN STS. PHONE WEstmore 5321.

TRUCKS—STERLING QUALITY Used. STERLING MOTOR TRUCK CO. 2420 SANTA FE AVE. MI. 3145.

TRUST DEEDS—GUARANTEED FOR SALE. PASHLEY INV. CO., 1118 S. Main.

TURBINE CENTRIFUGAL PUMPS. Layne & Bowler Corporation. 900 Santa Fe ave. TR. 2546.

TWEEDALE OF HOLLYWOOD. REALTOR, now located FRANKLIN AT WESTERN. HO. 5013.

UNDERWOOD TYPEWRITER CO., Booth No. 159. Standard Typewriters. Portables. Book-keeping and billing machines. 430 S. Broadway, Los Angeles. TRinity 4651.

UNION DIE CASTING CO. 299 W. SLAUSON. DE. 9366. HUNTINGTON PARK

UNIVERSAL CABINET CO. Store fronts & show windows a specialty. 623-25 E. 3rd. TU. 2597

U. S. AIR COMPRESSOR CO. 1726 S. FLOWER. WE. 4331

VENDING MACHINE MFGS. RAPP MFG. CO. 1509 W. Jefferson. EM. 3928.

VENETIAN MIRRORS. See Our Display at 931 E. First. Western Glass Co.

VERMONT TRANS. COR. Long term lease or sell. No down pay to party erecting good bldg. J. E. Burge Co., 5219 So. Vermont.

VISIT BOOTHS 407-408. Food display, and see the fancy Diamond W. B. Brand milk lambs. WOODWARD BENNETT CO.

WAX FIGURE DISPLAY CREATOR. O. H. STRUBERG STUDIO. 342 So. Broadway. TU. 2119.

WEBB STORE FRONT & FIXT. CO. Restaurant & store front our spec. 518 Harlem Pl. TU. 2123.

WEBER TRAILER & MFG. CO. TRAILERS A SPECIALTY. 1505 So. Sta. Fe. MA. 5369.

WHAT HAVE YOU TO SELL? W. DWIGHT HAMMOND, Auct. 628 N. Western ave. HO. 5715.

"WHEN IT'S MACHINERY Think of Herberts." Largest machine tool dealers on Pacific Coast. Herberts Machinery and Supply Co. Los Angeles, 401 E. Third st., TRinity 6411. San Francisco, 140 First st., Kearney 4131.

WHOLESALE FISH COMPANY. H. C. MEADER FISH CO. 1658 W. 59th st. YOrk 1910.

WHOLESALE GROCERS. SIMPSON-ASHBY CO. COR. 2ND & SANTA FE. VA. 1491.

WINDOW SHADES—THE BLIND CO. Linoleum, Curtain Rods. 4311 W. 2ND ST. WA. 6717.

WOODWORKING EQUIPMENT. HERBERTS MACH. & SUP. CO. 401 E. 3RD. TRinity 6411.

WOODWORKING EQUIPMENT. SMITH BOOTH USHER CO. 228-38 Central ave. TR. 6911.

WORK CLOTHING—MEN'S. NORTON BROS. & MORRIS. 755 So. L. A. st. TR. 2107.

$3000—5-ROOM STUCCO. Complete Paramount Const. Co. 919 Guar. Bldg. Holly. GR. 9291.

CAPTAIN SCRAGGS
OR THE GREEN PEA PIRATES
by Peter B. Kyne

OUR STORY:

Three Musketeers of the Sea there are: Each as strange a character as the other; each subject to the same impulses and emotions; each as stubborn, cranky, impulsive and loyal as the others—meet them:

CAPT. PHINEAS P. SCRAGGS, ruffaced, quazzle-toothed and furtive, master-owner of the steamer "Maggie," and a freighter of vegetables to San Francisco Bay.

ADELBERT P. GIBNEY, a large, imposing, capable, but socially indifferent person of a somewhat adventurous experience, who is cursed with too much brains and imagination and a thirst. He holds a license as chief mate of steam, any ocean or tonnage, and is chief mate of the Maggie.

BARTHOLOMEW McGUFFEY is a good engineer gone wrong. He nurses the ancient junk in the Maggie's engineroom with loving care, and is a fit mate for the other two.

Gibney, while standing a quiet hour on the decks near the Maggie, has bared a portion of his lurid past to McGuffey. Scraggs, hiding behind a pile of lumber, has overheard it.

Had either Gibney or McGuffey glanced back as they headed for their haven of forgetfulness, they might have seen Capt. Scraggs poking his fox face up over the edge of a tier of potato boxes piled on the bulkhead not six feet from where Gibney and McGuffey had been sitting.

Upon his return to the Maggie, about the time Mr. Gibney commenced spinning his yarn, he had almost walked into the worthy pair, and, wishing to avoid the jeers and jibes he felt impending, he had merely stepped aside and hidden behind the potato boxes in order to eavesdrop on their plans, if possible. Had Mr. Gibney been less interested in his past or Mr. McGuffey less interested in the recital of that past, they would have seen Scraggs.

The owner of the Maggie shook his fist in impotent rage at their retreating backs. "You think you've suffered before," he snarled. "But I'll make you suffer some more, you big brute. I'll hurt you worse than if I caved in your head with a belayin' pin. I'll break your heart, that's what I'll do to you. You wait."

In the course of an hour Gibney and McGuffey returned, and Scraggs met them as they leaped down on to the deck of the Maggie. "Gentlemen," he remarked—"an' at that I'm givin' you two all the best of it, even if you two have got a quit-claim deed that you ain't pirates—I wish to announce that if you two have come aboard my ship for the purpose o' havin' a little fun at my expense, I'm a-goin' to call the police an' have you arrested for disturbin' the peace. On the other hand an' further, if your mission's a peaceful one, you're welcome aboard the Maggie. I may have a temper an' say things that sounds mighty harsh when I'm het up, but in my calmer moments my natural inclination is to be a sport."

"Scraggsy, old hard-luck," Mr. Gibney boomed, "we won, so we can afford to be generous in victory. Like you, me an' Mac is inclined to be uppish at times, particularly in the hour of triumph, an' say an' do things we're apt to be ashamed of later."

"Them's my sentiments," McGuffey chimed in.

"We ain't comin' aboard to beg you for no job,' Mr. Gibney warned. "Git that idea out o' your head—if you got it there. Me an' Bart each got close to $1000 in bank this minute an' we're as free an' independent as two hogs walkin' on ice. Any ol' time we can't stand up, we can set down."

Capt. Scraggs was frankly mystified. "If you two got $1000 each in bank —an' I ain't disputin' it, for I hear on good authority you got that much for salvin' the Chesapeake—what're you hangin' around the Maggie for?"

Mr. Gibney approached and placed his great right arm fraternally across Scraggs's skinny shoulder. Mr. McGuffey performed a similar office with his brawny left, and Capt. Scraggs looked apprehensive, like a man who is about to be kissed by another in public.

"Scraggsy, when all is lovely an' the goose honks high, it's our great American privilege to fight like bear-cats if we feel that way about it.

"But when misfortune descends on one of us, like a topmast in a typhoon, it's time to stop bickerin.' Me an' Bart, driftin' along the docks for a constitootional this mornin', beara the sorrerful tidin's that your new navigatin' officer an' your new engineer has quit.

"Judgin' from that shanty on your left eye, at least one of 'em quit under protest. Immediately, Scraggsy, me an' Mac decided you might hate our innards but just the same you needed us in your business. Consequently, we're here to help you if you'll let us an' for not another durned reason in the world."

"There's four alleged mechanics down in the engine-room loafin' on the job an' gettin' ready to soak you a dollar an' a half an hour overtime tonight an' Sunday," McGuffey informed the skipper. "An' that hurts me. I don't mind takin' a poke at you myself, but I'll be shot if I stand idly by an' see somebody else do it. With your kind permission, Scraggs, I'll climb into my dungarees an' make things hum in that engine room."

Capt. Scraggs was truly affected. His weak chin trembled and tears came to his little mean green eyes. He could not speak; so Mr. Gibney hugged him and patted him on the back and told him he was a good fellow away down low, if the truth were only known; whereat Capt. Scraggs commenced to sob aloud. McGuffey coughed and tears as big as marbles cascaded down the lonest Gibney's rubicund countenance.

"I ain't wuth your sympathy after the way I treated you," Capt. Scraggs cried brokenly.

"Shet up, you little bum," Mr. Gibney cried furiously. "Or I'll bang you in that other eye that's ready for bangin'."

"If you're shy a few bucks—" McGuffey began.

"I am," Capt. Scraggs wailed. "I'm worried to death. I don't know how I'm ever goin' to pay for that bloody boiler an' git to sea with the Maggie——"

"Little sorrel-top," Mr. Gibney murmured, ruffling Scraggs's thin blond hair. "Forget them sordid monetary considerations. I'm somethin' like forty jumps ahead o' the devil an' ruination for the first time since me an' Bull McGinty organized the Brotherhood o' the South Seas."

"Leggo me," snarled Capt. Scraggs and springing back, he bent and looked earnestly into Mr. Gibney's happy countenance. "Good land o' Goshen, if you ain't bim!" Hate gleamed in his eyes.

"Ain't who, you shrimp!" Mr. Gibney was mystified at this abrupt change of attitude.

Capt. Scraggs blinked and passed his hand wearily across his brow. "Forgive me, Gib," he answered humbly. "I was sort o' tdok back, that's all."

"Took back at what?"

"We won't say nothin' more about it Gib, except that while I'd like to accept your kind offer an' put you back on the job again, I—I just can't bring myself to do it. I'll have to forget first."

"Forget what? Bart, is Scraggsy gone nutty?"

"Cook with it, Scraggs," Mr. McGuffey urged. "Spit it out, whatever it is."

"I'd rather not, but since you ask me I suppose I might as well. Gib ever since me an' you first hooked up together, away back in the corner o' my head there's been lurkin' a suspicion that once before, a long time ago, you an' me have had some business dealin's, but for the life o' me I couldn't place you. One minute I'd just be a-staggerin' on the brink of memory, as the feller says, an' the next it'd slip away from me.

"But just now, when you mentioned Bull McGinty an' the Brotherhood o' the South Seas—well, Gib, it all come back to me like a flash. Bull McGinty an' the schooner Dashin' Wave!"

Capt. Scraggs shook his head as if his thoughts threatened to congeal in his brain and he desired to shake them up. "Bull had a dash o' the tar-brush in his make-up, if I don't disremember, an' you was his young mate. Man, how funny you did look with them long red whiskers—an' you little more'n a boy."

"Jumpin' Jehosophat, Scraggsy! Was you one o the Brotherhood?"

Capt. Scraggs came close and thrust his face up for Mr. Gibney's inspection. "Gib," he said solemnly, "look at me! Touch the cord o' memory an' think back. D'ye remember that pore little feller you robbed of five hundred dollars twenty-odd year ago in the schooner Dashin' Wave?

"D'ye remember that typhoon we was in an' how, when I was that tuckered out an' so seasick I couldn't stand up, you made me pump ship an' when I protested, you stuck a horse pistol under my nose an' made me? That man, Adelbert P. Gibney was me! Me! Me!" Scraggs's voice rose in a crashing crescendo; his teeth clicked together and he shook his skinny fist under the great Gibney nose. Gibney paled and drew away from him.

"How was I to know, Scraggsy?" he faltered. "The whole bunch was runts—sickly, measly little fellers. Nevertheless an' agin, you shouldn't ought to have any kick comin'. You had a fine trip an' a heap of adventure an' me an' Bull paid your passage back to San Francisco. Come, Scraggs. Be sensible. What's the use holdin' a grudge after twenty-five years?"

"Oh, I ain't holdin' a grudge, exactly, Gib, my boy. I admit I had a good run for my money an' it was a smart piece o' work, an' I got to admire the ides, same as I got to admire the seamanship you displayed sailin' the Chesapeake single-handed. It ain't what you done to me as makes my blood boil. It's what you went an' done afterward."

"What'd I do afterward? You can't hang nothin' on me, Phineas P. Scraggs. Bluffin' don't go. Cough it up."

"All right, since you drive me to it. How about that lovely, untootered savage that you lures into your foul clutches so's you can make yourself king of Aranuka? Hey? Hey? How about that little tropic wild flower you carelessly plucked an' thrun away? Oh, I'd admit she was a savage, but she was sweet an' human for all that an' she had feelin's. She had a heart to bust an' you busted it for fair."

Mr. Gibney attempted to hoot, but made a poor job of it. "Why, wherever do you get this wild tale, Scraggsy, old spell-binder? •You're sure jingled or you wouldn't talk so vagrant."

"You can't git away with it like that, Gib. I trailed you. Gib, for two mortal years I followed you, after you dropped us at Suva, an' I was just a thirstin' for your blood. If I'd met up with you any time them first two years I'd have shot you like a dog. I got a whisper you was in Aranuka but when I got there you'd left. But I found your wife—her you called Pinky. She couldn't believe you'd slipped your cable for good an' there she was, a-waitin' an' a-waitin' for her king to come back.

"Gib, I'm free to tell you that piracy, barratry, murder an' homicide pales into insignificance compared with what you went an' done, for you broke an innercent an' trustin' heart an' hell's too good for a man that'll pull a trick like that."

"Scraggsy, Scraggsy, Scraggsy," Mr Gibney protested. "Them's awful hard words."

"I can't help it. You told me to speak out an' I'm a-doin' it. You books up with 'his unsophisticated, trustful woman—she ain't a woman; she's a young girl at the time—an' she ain't civilized enough to be on to your kind. So you finds it easy to make her love you. Not with the common sordid love of a white woman but with the fierce, undying passion o' the South Seas.

"An' when you get her in your clutches, her an' her whole possessions an' she's yours body an' bones, in the sight o' God an' the sight o' man— you ups an' leaves her! You throw her dowr. like she's so much dirt an' leave her to die of a broken heart. An' she'd a'done it, too if it hadn't a' been for the children."

Capt. Scraggs was fairly thunderin' his denunciation as he concluded with: "You—you murderer! Ain't you ashamed of yourself?"

Another installment of this rollicking tale of the "Three Musketeers of the Sea" will appear in tomorrow's Times. Watch for it.

[Copyright, 1926, by Peter B. Kyne. All rights reserved.]

Fanatic Douses Sightseeing Bus on Paris Street

PARIS, Aug. 15. (Exclusive)—Although attacks and jibes greeting tourists have become less frequent recently, forty passengers in a sightseeing bus were given an unexpected shower bath in a narrow Montmarte street this evening. The police have not been able to locate the person who poured a large kettle of water onto the bus. The Paris boulevards have become safe due to the number of policemen who stroll along at fifty yard intervals with instructions to give immediate assistance to foreigners who are bothered.

Most of the natives who are able to have left town for the three-days holiday, leaving the city less French in appearance than ever before. The number of Germans is almost incredible as they appear to be double the Americans and English put together. It is estimated that 5000 Germans arrive in Paris daily, staying generally a week.

PROFESSIONAL Detective (Licensed & Bonded.) Dwight A. Baker, 616 California Bldg. TUcker 1348. 205 South Broadway.

SHIPPING and Los Angeles Harbor NEWS

NEW PROSPECTS FOR LOCAL FIRM

Announcement Expected by Struthers & Barry

Speculation Rife in Shipping Circles on Plans

Arizona Cottonseed Meal Exported in Volume

With the turning over of the American Far East fleet to Swayne & Hoyt, speculation is rife in steamship circles as to the future intentions of Struthers & Barry, former operators of that Shipping Board fleet.

While nothing has been announced officially from either member of the latter firm, both have declared repeatedly they are in the shipping business to stay, and it is deemed likely an announcement may come from them shortly of a new fleet to carry their flag on the high seas.

Barry Struthers has been in the East several days, but the purposes of his trip are not publicly known. Some are inclined to believe the Shipping Board may allocate another fleet to the firm and that Struthers went to Washington to confer on the proposal. The sudden taking of the American Far East fleet away from the Los Angeles firm recently stirred coastal traders in a way which, according to some, may inspire the Shipping Board to placate them.

What government service Struthers & Barry would accept is regarded as problematical. The Shipping Board has encountered some strife in the Northwest over the sale of the Admiral Oriental liners to Dollar and some think the board would like Struthers & Barry to take the American Oriental freighters, which never have prospered on their run from Seattle to the Orient.

Others anticipate the consolidation of the American Oriental Line and the Columbia Pacific Line, operated out of the Columbia River, and deem it a possibility Struthers & Barry might get the merger, in view of the latter's oriental connections. A few, however, assert that when the announcement comes out, it will be that the firm has thrown its lot with a privately owned fleet of big proportions, and not necessarily under the American flag.

In the meantime, Struthers & Barry say nothing, except that they will be heard from later.

PORT LIST GAINS NEW ITEM OF CARGO

Cottonseed meal is the newest item of cargo to start passing through Los Angeles Harbor in volume and promises to become a rival of the other new items, Arizona copper and Catalina Island zinc and lead.

Arriving from the north yesterday, the French steamer Arizona has begun taking 2500 tons of the meal for Europe. It is the only pretentious shipment of the kind to come through here and the forerunner, it is said, of many more to follow. The reason is the railway rate revision recently handed down by the Interstate Commerce Commission on commodities between Arizona and this port. Heretofore Arizona has shipped its meal by way of Gulf ports.

The steamer also will take 250 tons of Arizona copper and about 700 tons of zinc concentrates from Wrigley's mines, bound for Belgium.

The Shipping Board freighter West Nomentum is due from the Orient with freight today, on the second visit to this port of vessels of the Columbia Pacific Line, operated across the Pacific from Portland. While the government Far East line also plies between here and the Orient, the Shipping Board recently granted the Portland line permission to bring freight here, declaring the services not overlapping, as the Far East line serves southern section of the Orient, while the Portland firm only taps the northern.

Sugar, heretofore coming largely from Hawaii and from inland United States, is to arrive in volume hereafter on Swedish motorships from Cuba. The vessels Finn and Frost of the Sea Steamship Company are under six months' contract to bring full cargoes to California and have an option to renew their contracts for another six months with Cuban planters. The Finn was due late last night with 2500 tons for discharge at this port.

The American Hawaiian freighter Montanan sailed for San Francisco yesterday, carrying on her decks six local racing boats which will participate in the Coast's annual championship batting of the week-end at Big Bay City. The craft aboard are the R-class sloops Alert III and the Debra; Star-class sloops Satellite and the Shea, and the motor speedsters General and Midget. Lou's R-class racer Pirate went north on the liner H. F. Alexander two days ago. More than 200 sail and power craft from eleven Coast yachts will participate in the water carnival, the crowning event of the season on this Coast.

Fishing receipts for the past week have been only 10 per cent of the normal catch, according to local cannery officials, and the season continues one of the most unsatisfactory in years. Of the fish caught, 75 per cent are striped tuna, the balance comprising yellowfin and blue fin, with a few albacore.

The tanker Teco, back yesterday from Chile for another load of fuel oil, had to leave to for eighteen hours southbound because of weather, according to her master, Capt. George Walker. The tanker sailed south from here July 1, last. Three days out she encountered the heaviest swells in her skipper's recollection. Two days later a dread southeaster literally buried the big ship in mountains of water. For eighteen hours off the Mexican coast the tanker wallowed helplessly before the blow passed, when the vessel proceeded on her way practically unmanaged. She will load at the California Petroleum Company's dock and then move to the Julian dock for minor repairs, sailing tomorrow.

The old revenue cutter Bear, which based here last winter as mother ship to local rum chasers, has started back this way from her final trip to the Arctics. She left Seattle for the 10th inst. for Nome, and will arrive in Puget Sound next month. She will be replaced next summer by a new vessel now under construction on the East Coast, built especially for ice-breaking, in which the old craft has been so successful for forty years. The future status of the old bear still is in doubt. Many Pacific Coast ports have asked for her, because of her historic career in carrying yearly relief to the frigid wastes, and her conversion of the Greeley expedition. Local Coast Guard officials, however, expect her to be stationed at San Diego as a training ship, where she might continue in useful service and receive proper attention.

The Swedish motorship Erik Frisell arrived yesterday on her maiden call here, en route from Gothenburg to the Northwest to go under time charter to the Canadian Trading Company. It is understood she may be turned over here. The vessel is expected to ply from Canada to Australia. The General Steamship Corporation is handling her.

The trial trip of the Wilmington Transportation Company's newest towboat, the Milton S. Paddrick, will take place from the Catalina terminal tomorrow. The craft will depart at 9 a.m. with seventy-five shipping men and city officials as guests, proceeding directly to Patrick Cove, Catalina Island. A barbecue will be held there, and the tug will return to the Catalina terminal about 5:30 p.m. She is a sister ship of the John N. Stewart, recently completed for the same company by William Muller, at a cost of $125,000. The two are the first Diesel-electric tugs on this Coast and swell Wrigley's towboat fleet to nine craft.

SHIPPING

PORT INDEX
OUTER HARBOR DISTRICT

16-40—Outer Harbor Dock & Wharf Co., Hartwood Lumber Co., Union Lumber Co., Albion Lumber Co.
41—Outer Harbor Dock & Wharf Co., American Salt Co.
51-54—Outer Harbor Dock & Wharf Co., Dodwell & Co., Canadian Government Merchant Marine, M. F. and H. R. McLaurin, Johnson Line, W. R. Grace & Co., Frank P. Row & Co., Latin-American Line, Upson Sulphur Co., Mayer, Wilson Co., Balfour, Guthrie & Co., Ford S. S. Co.
55—Outer Harbor Dock & Wharf Co., Coos Bay Lumber Co., Paramino Lumber Co.
58—National Navigation Line, Charles Kreuner, S. L. Kreider, Norway-Pacific Steamship Co.
60—Canadian Pacific Steamship Co.
70-71—Pan American Petroleum Co.

SAN PEDRO DISTRICT

73—Southern Pacific slip, Banning Co.
74-76—E. K. Wood Lumber Co.
81-82—Southern Pacific wharves, south of Fifth street. (Tie wharf.)
83-87—Southern Pacific wharves, north of Fifth street.
88—White Flyer Line.
90—Furness Line, Western Steamship Agency, Inc., Prince Line, Mitsui Steamship Co.
94—Marine Engine Works.
95-96—Kerckhoff-Cuzner Mill & Lumber Co.
97-101—Standard Oil Company.
103—Los Angeles Lumber Products Co.
107-108—L. A. Shipbuilding & Dry Dock Co.
109—Merritt, Chapman & Scott.
118-120—Associated Oil Co., Tidewater Oil Co.
121-123—San Pedro Lumber Company.

WILMINGTON DISTRICT

150-151—Union Oil Company.
152-156—Pacific Steamship Co., Admiral Line, Panama-Pacific Line.
155-157—L. A. Steamship Co., United American Lines, Arrow Line.
158—William Line.
159-165—Struthers & Barry.
164-165—Julian Petroleum Co.
167-168—Shell Company, Anglo-Mexican Petroleum Corp.
172-173—California Petroleum Co.
175-176—American-Hawaiian Line.
177-178—McCormick Steamship Co., Munson-McCormick Steamship Line, Pacific-Argentine-Brazil Line, Pacific-Havana-Jacksonville Line.
181—Municipal Oil Loading Wharf.
184-185—Catalina Terminal, Wilmington Transportation Co.
187—Vegetable Oil Co., C. J. Lehman, Holland-American Line, Royal Mail Steam Packet Co., Nelson Steamship Co.
188—Panama Mail Steamship Co. Gerlach Line.
189-191—Transmarine Corporation, Banning Co.
189-191—Norton, Lilly & Co., Isthmian Line, Ellerman & Bucknall Steamship Co., Ltd., Argonaut Line, Planet Line.
194—Bunkerfuel Stockyard.
195-197—Charles R. McCormick Lumber Co.
198-200B—Bilbao Lumber Co.
200E-200H—Consolidated Lumber Co.

TERMINAL ISLAND DISTRICT

214-217—Petroleum Export Co.
222-225—Hammond Lumber Co.
225—Open lumber dock.
236A—California and Eastern Steamship Co., Nippon Yusen Kaisha.
234B—Swayne & Hoyt, Pacific, Caribbean and Gulf Line; Pacific-Australia Line; American-Far East Line.
235D—Williams, Dimond &Co., Maxiana States Line, McCormick & MacPherson, Osaka Shosen Kaisha, Gunkar Line.
230E-231—General Steamship Corp., Kawasaki-Roosevelt Line, Navigazione Libera Triestina S. A., Compagnie Generale Transatlantique (French Line,) Wingo & Co. Line, Transatlantic Steamship Co., Ltd., Westfal-Larsen & Co., Svea Steamship Line.
232A—Dollar Line, Blue Star Line, American
232D-E—Luckenbach S.S. Co. (westbound.)
232B—Luckenbach S.S. Co. (eastbound.)
232D-E—Crescent Wharf and Warehouse Co.
237-240A-BC—General Petroleum Corporation, Standard Transportation Company.
240XYZ-241—Bethlehem Shipbuilding Corporation.
Various—Capt. A. Paulson, Fleet Brothers, John Marshall, Bank Line.

CARGO VESSELS ARRIVING AT THIS PORT
9 P.M. TO MIDNIGHT, AUGUST 14

Swedish motorship ERICK FRISELL, from Gothenberg, 9:05 p.m. En route to San Francisco for Canadian Export Company. Calling for bunkers.

SUNDAY, AUGUST 15

Steamer CASCADE, Capt. Johansen, from Portland, 2:50 a.m. Lumber for E. K. Wood Lumber Company.

Tanker J. M. DANZIGER, Capt. Hedworth, from Boston, 5:05 a.m. To load oil for Pan American Petroleum Corporation.

Steamer EMMA ALEXANDER, Capt. Nystrom, from San Diego, 5:30 a.m. Passengers and freight for Pacific Steamship Company.

British tanker TOCO, Capt. Walker, from Tocopilla, 6:30 a.m. To load oil for Chilean Exploration Company. W. H. Wickersham, local agent.

French steamer ARKANSAS, Capt. Grefler, from San Francisco, 7:45 a.m. General cargo for French Line. General Steamship Corporation, local agents.

Steamer KENTUCKIAN, Capt. Wilson, from San Francisco, 8 a.m. General cargo for American-Hawaiian Steamship Company.

Tanker LA PURISIMA, Capt. Balin, from Port San Luis, 8 a.m. To load part cargo of oil for Union Oil Company.

Steamer SUSHERICO, Capt. Roberts, from Newark, 9 a.m. General cargo for Transmarine Line.

Steamer TRINIDAD, Capt. Leary, from Eureka, 9:05 p.m. Lumber for Hammond Lumber Company.

Tanker R. J. HANNA, Capt. Sullivan, from San Francisco, 9:30 a.m. To load oil for Standard Oil Company of California.

Steamer AVALON, Capt. Mussetter, from Avalon, 9:25 a.m. Passengers and freight for Wilmington Transportation Company.

Steamer YALE, Capt. Self, from San Francisco, 10:53 a.m. Passengers and freight for Los Angeles Steamship Company.

Steamer HARVARD, Capt. Magee, from San Diego, 1:35 p.m. Passengers and freight for Los Angeles Steamship Company.

Tanker OLEUM, Capt. Anderson, from Eureka, 2:30 p.m. To load oil for Union Oil Company.

Steamer CATALINA, Capt. Morris, from Avalon, 4:35 p.m. Passengers, mail and freight for Wilmington Transportation Company.

Tanker WILLIAM ROCKEFELLER, Capt. Patterson, from New York, 5:15 p.m. To load oil for Standard Oil Company of New Jersey.

Steamer AVALON, Capt. Mussetter, from Avalon, 5:45 p.m. Passengers and freight for Wilmington Transportation Company.

Tanker CHINA ARROW, Capt. Richmond, from Long Beach, 5:58 p.m. To load oil for Standard Transportation Company.

Steamer HORACE X. BAXTER, Capt. Johanson, from Everett, 7:30 p.m. Lumber for J. H. Baxter & Co.

DUE TO ARRIVE
9 P.M. TO MIDNIGHT

Motorship BOOBYALLA, Capt. Tibbetts, from Vancouver. General cargo for Pacific Steamship Company.

DEPARTURES
9 P.M. TO MIDNIGHT, AUGUST 14

Steamer HARRY LUCKENBACH, Capt. Coonan, for Europe, 10:40 p.m. General cargo for Luckenbach Line.

Steamer NECANICUM, Capt. Samuelson, for San Francisco, 11:30 p.m. Part cargo of lumber for California and Oregon Lumber Company.

Steamer LEWIS LUCKENBACH, Capt. Sears, for San Francisco, 11:58 p.m. General cargo for Luckenbach Line.

SUNDAY, AUGUST 15

Tanker SWIFT EAGLE, Capt. Allen, for Fall River, 1 a.m. 76,350 barrels of oil for Eagle Oil and Transportation Company. Williams, Dimond & Co., local agents.

Tanker H. M. STOREY, Capt. Hansen, for Richmond, 3:40 a.m. 117,110 barrels of oil for Standard Oil Company of California.

Steamer CHARLES R. McCORMICK, Capt. Christensen, for San Francisco, 4 a.m. General cargo for McCormick Steamship Company.

Tug SEA ROVER, Capt. Walsh, for Catalina, 5:25 a.m., for Red Black Tug Company.

Steamer STEEL EXPORTER, Capt. Freeman, for Yokohama, 6:40 a.m. En route from New York for Isthmian Line. Called for bunkers.

Steamer FINLAND, Capt. Roberts, for San Francisco, 7:50 a.m. Passengers and freight for Panama-Pacific Line. Pacific Steamship Company, local agents.

Steamer ONEIDA, Capt. Leland, for San Francisco, 9:40 a.m. Cargo for Ford Motor Company.

Tanker RICHFIELD, Capt. Lyons, for Oakland, 9:50 a.m. 25,000 barrels of oil for Richfield Oil Company. Towing barge RICO No. 1, for Oakland, 8:30 a.m. 36,000 barrels of oil for Richfield Oil Company.

Steamer CATALINA, Capt. Morris, for Avalon, 10:05 a.m. Passengers, mail and freight for Wilmington Transportation Company.

Steamer AVALON, Capt. Mussetter, for Avalon, 10:40 a.m. Passengers and freight for Wilmington Transportation Company.

Steamer EMMA ALEXANDER, Capt. Nystrom, for Seattle, 11:40 a.m. Passengers and freight for Pacific Steamship Company.

Steamer YALE, Capt. Self, for San Diego, 3:20 p.m. Passengers and freight for Los Angeles Steamship Company.

Steamer HARVARD, Capt. Magee, from San Francisco, 4:20 p.m. Passengers and freight for Los Angeles Steamship Company.

Steamer MONTANAN, Capt. Tapley, for San Francisco, 5:30 p.m. General cargo for American-Hawaiian Steamship Company.

Steamer MONTAGUE, Capt. Scorah, for Australia, 5:40 p.m. General cargo for Pacific-Australian Line. Swayne & Holt, Inc., local agents.

Steamer CATALINA, Capt. Morris, for Avalon, 5:45 p.m. Passengers, mail and freight for Wilmington Transportation Company.

Steamer EAGLE, Capt. Anderson, for San Francisco, 6:35 p.m. General cargo for Williams Line.

Steamer AVALON, Capt. Mussetter, for Avalon, 6:55 p.m. Passengers and freight for Wilmington Transportation Company.

Tanker WARWICK, Capt. Halverson, for Oleum, 7:20 p.m. 45,838 barrels of oil for Union Oil Company.

French tanker OMPHALE, Capt. Rio, for Bordeaux, 7:45 p.m. 76,000 barrels of oil account Shell Oil Company.

DUE TO DEPART
9 P.M. TO MIDNIGHT

Tanker WASHTENAW, Capt. Ursin, for San Francisco, 25,000 barrels of oil for California Petroleum Refining Corporation.

Tanker AGWISUN, Capt. Lassen, for Baltimore, 63,185 barrels of oil for Atlantic, Gulf and West Indies Steamship Company. W. H. Wickersham, local agents.

French tanker ARKANSAS, Capt. Grefler, for Havre, general cargo for French Line. General Steamship Corporation, local agents.

Swedish motorship ERICK FRESELL, for San Francisco, en route from Gothenberg, for Canadian Export Company. Called for bunkers.

Tanker OLEUM, Capt. Anderson, for Magdalina, Bay, 29,645 barrels of oil for Union Oil Company.

CARGO VESSELS DUE TO ARRIVE
MODAY, AUGUST 16.

Steamer ADMIRAL FARRAGUT, Capt. Grier, from Portland, Passengers and freight for Pacific Steamship Company.

Steamer SAN JUAN, Capt. Rosengren, from San Francisco, Passengers and freight for White Flyer Line.

Dutch steamer MOERDYK, Capt. Rynnik, from Rotterdam. Passengers and freight for Holland American Line. C. J. Lehman, local agent.

Steamer VENEZUELA, Capt. Judson, from San Francisco. Passengers and freight for Panama Mail Steamship Company.

Steamer CATALINA, Capt. Morris, from Avalon, Passengers, mail and freight for Wilmington Transportation Company.

Steamer AVALON, Capt. Mussetter, from Avalon, Passengers and freight for Wilmington Transportation Company.

Steamer WILLIAM A. McKENNEY, Capt. Clarke, from New York. General cargo for Isthmian Line. Norton, Lilly & Co., local agent.

Steamer GREYLOCK, Capt. Smith, from San Francisco. General cargo for Isthmian Line, Norton Lilly & Co., local agents.

Steamer SILVERADO, Capt. Hengal, from Portland. General cargo for McCormick Steamship Company.

Steamer EDGAR F. LUCKENBACH, Capt. McCarthy, from San Francisco. General cargo for Luckenbach Line.

Steamer MARGARET DOLLAR, Capt. Payne, from San Francisco. General cargo for Dollar Line.

Steamer MEMPHIS CITY, Capt. Murray, from Baltimore, en route to Yokohama, for Isthmian Line, Norton Lilly & Co., local agents. Calling for bunkers.

British steamer CANADIAN COASTER, Capt. Gilbert, from Ocean Falls. General cargo and newsprint paper for Canadian government merchant marine.

Swedish motorship FINN, Capt. Scanstrmo, from Havana. General cargo for Svea Steamship Company. General Steamship Corporation, local agents.

British steamer NORWICH CITY, British Columbia, en route to New York, for J. C. Moore. Calling for bunkers.

Tanker MONTEBELLO, Capt. Plath, from Oleum. To load oil for Union Oil Company.

British tanker G. HARRISON SMITH, Capt. Cressey, from New York. To load oil for Imperial Petroleum Company, Ltd., Standard Oil Company of California, local agents.

Tanker J. A. MOFFETT, Capt. Ober, from Portland. To load oil for Standard Oil Company of California.

Steamer KATHERINE, Capt. Bergmark, from Eureka Lumber for Little River Redwood Company.

Steamer ESTHER JOHNSON, Capt. Hubner, from Gray's Harbor. Lumber for A. B. Johnson Lumber Company.

Steamer ROBERT JOHNSON, Capt. Anderson, from Newport, Or. Lumber for Pacific Spruce Lumber Company.

Steamer GILMONT, Capt. Stangeland, from Puget Sound. Lumber and general cargo for Nelson Steamship Company.

Steamer ERNEST H. MEYER, Capt. Bro, from Portland. Lumber for McCormick Steamship Company.

Japanese steamer IBUKISAN MARU, from San Francisco, general cargo for Mitsui Steamship Company. Western Steamship Agency, Inc., local agents.

CARGO VESSELS DUE TO DEPART
MONDAY, AUGUST 16

Dutch steamer MOERDYK, Capt. Rynnik, for San Francisco. Passengers and freight for Holland-American Line. C. J. Lehman, local agent.

Steamer VENEZUELA, Capt. Judson, for New York. Passengers and freight for Panama Mail Steamship Company.

Steamer MARGARET DOLLAR, Capt. Payne, for Dollar Line.

Steamer EDGAR F. LUCKENBACH, Capt. McCarthy, from San Francisco. General cargo for Luckenbach Line.

Steamer MEMPHIS CITY, Capt. Murray, from Baltimore, en route to Yokohama, for Isthmian Line, Norton Lilly & Co., local agents. Calling for bunkers.

British steamer CANADIAN COASTER, Capt. Gilbert, from Ocean Falls. General cargo and newsprint paper for Canadian government merchant marine.

Swedish motorship FINN, Capt. Scanstrmo, from Havana. General cargo for Svea Steamship Company. General Steamship Corporation, local agents.

British steamer NORWICH CITY, British Columbia, en route to New York, for J. C. Moore. Calling for bunkers.

Tanker MONTEBELLO, Capt. Plath, from Oleum. To load oil for Union Oil Company.

British tanker G. HARRISON SMITH, Capt. Cressey, from New York. To load oil for Imperial Petroleum Company, Ltd., Standard Oil Company of California, local agents.

Tanker J. A. MOFFETT, Capt. Ober, from Portland. To load oil for Standard Oil Company of California.

Steamer KATHERINE, Capt. Bergmark, from Eureka Lumber for Little River Redwood Company.

Steamer ESTHER JOHNSON, Capt. Hubner, from Gray's Harbor. Lumber for A. B. Johnson Lumber Company.

Steamer ROBERT JOHNSON, Capt. Anderson, from Newport, Or. Lumber for Pacific Spruce Lumber Company.

Steamer GILMONT, Capt. Stangeland, from Puget Sound. Lumber and general cargo for Nelson Steamship Company.

Steamer ERNEST H. MEYER, Capt. Bro, from Portland. Lumber for McCormick Steamship Company.

Japanese steamer IBUKISAN MARU, from San Francisco, general cargo for Mitsui Steamship Company. Western Steamship Agency, Inc., local agents.

CARGO VESSELS DUE TO DEPART
MONDAY, AUGUST 16

Dutch steamer MOERDYK, Capt. Rynnik, for San Francisco. Passengers and freight for Holland-American Line. C. J. Lehman, local agent.

Steamer VENEZUELA, Capt. Judson, for New York. Passengers and freight for Panama Mail Steamship Company.

Steamer MARGARET DOLLAR, Capt. Payne, for New York. General cargo for Dollar Line.

Tanker H. J. HAMMA, Capt. Sullivan, for Sydney, 72,075 barrels of oil for Standard Oil Company of California.

Tanker CHINA ARROW, Capt. Richmond, 79,420 barrels of oil for Standard Transportation Company.

Steamer WILLIAM ROCKEFELLER, Capt. Patterson, for New York. 151,970 barrels of oil for Standard Oil Company of New Jersey.

Steamer NOYO, Capt. Bostrom, for Fort Bragg. To load lumber for National Steamship Company.

Tanker LA PURISIMA, Capt. Berlin, for San Diego, 45,300 barrels of oil for Union Oil Company.

Tanker J. M. DANZIGER, Capt. Herworth, for New York, 64,253 barrels of oil for Pan-American Oil Company.

PASSENGER SCHEDULE
ARRIVING
(Hour given below is docking time)

Aug. 16	Admiral Farragut, Portland	8
Aug. 16	San Juan, San Francisco, 8 a.m.	88
Aug. 16	Morelia, Hoffercamp, 8 a.m.	157
Aug. 16	Venezuela, San Francisco, 8 a.m.	185
Aug. 16	Catalina, Avalon, 4 p.m.	185
Aug. 16	Catalina, Avalon, 10 a.m.	185
Aug. 17	Admiral Farragut, San Diego, 10 p.m.	153
Aug. 17	Yale, San Diego, 2 p.m.	155
Aug. 17	Washington, Seattle, 8 a.m.	83
Aug. 17	Canada, Norway-Antwerp, 8 a.m.	83
Aug. 17	Catalina, Avalon, 4 p.m.	185
Aug. 17	Catalina, Avalon, 10 a.m.	185
Aug. 18	Newport, Portland, 7 p.m.	178
Aug. 18	Harvard, San Francisco, 10 a.m.	155
Aug. 18	Catalina, Avalon, 4 p.m.	185
Aug. 18	Avalon, Avalon, 10 a.m.	185

DEPARTING

Aug. 16	Moerdyk, San Francisco, 5 p.m.	197
Aug. 16	Venezuela, New York, 5 p.m.	166
Aug. 16	Admiral Farragut, San Diego, 8 p.m.	153
Aug. 16	Catalina, Avalon, 10 a.m.	185
Aug. 16	Avalon, Avalon, 4 p.m.	185
Aug. 16	San Juan, San Francisco, 6 p.m.	88
Aug. 17	Yale, San Francisco, 10 a.m.	155
Aug. 17	Canada, San Francisco, 5 p.m.	53
Aug. 17	Catalina, Avalon, 10 a.m.	185
Aug. 17	Catalina, Avalon, 4 p.m.	185
Aug. 18	Admiral Farragut, Portland, 11 a.m.	153
Aug. 18	Harvard, San Diego, 3 p.m.	155
Aug. 18	Catalina, Avalon, 4 p.m.	185
Aug. 18	Avalon, Avalon, 4 p.m.	185

VESSELS IN PORT
ACTIVE SHIPS
(See port index for berth location)

Passenger vessels:

Chiapas, Mexican steamer	87
Curtis, motorship	941
Daylight, barge	Long Beach
Florians, schooner	107
Hontress, motorship

News of Ships and Sailings of Pacific Ports

SAN FRANCISCO, Aug. 15. (AP)—Senator Harrison of Mississippi, has arrived in Paris from Berlin where he spent three days studying the "European Question." One of his reasons for the European countries will be able to pay their debts to the United States unless the tariff is lowered. Therefore, he said, the question is bound to be a vital issue in the next campaign.

Senator Harrison declares that many is happy and contented and is sure the Germans will soon the reparation payments in accordance with the Dawes plan. The senator told how he was held up by French customs authorities and forced to pay on thirty-nine cents he was bringing into the country. This, he said, as well as the recent letter of former Premier Clemenceau to President Coolidge on the debt question, did not impress him favorably.

While on the subject of debts, Senator Harrison said that no Congressman could go before his constituents and advocate cancellation of European indebtedness. He had no idea that cancellation ever would come, although he admitted he would vote against the Mellon-Berenger accord on the ground that it was too lenient on France. He maintained that all debt settlements should be on the same grounds as the settlement with the United Britain, that all debtors should be treated alike.

Wheat Prices Induce Buying on All Declines

CHICAGO, Aug. 15. (Exclusive)—Wheat prices are at a level where the majority of the milling houses are favorable to buying on all declines, while many of the professional traders, however, are inclined to be bearish on values. Offers have been short and, while some have covered, others have taken the long side. At the same time, exporters have apparently sold wheat abroad that has been reported on the way from the seaboard are surprisingly large, notwithstanding picking up wheat on the breaks. Cash premiums are holding fairly. Millers are covering wheat at a good rate considering that they have bought more in the past six weeks than in any other year and have also sold more flour than any time since the war.

The crop of durum wheat in the Northwest this year is estimated by the government at 82,000,000 bushels on the basis of 213,000,000 bushels of spring wheat, which support about 180,000,000 bushels of bread wheat in that section, against 134,888,000 bushels last year.

In the foreign situation there is a good amount of bullishness and the present indications are that prices will not decline much from here on. As to the future, much will depend upon the outcome of the wheat crop in the southern hemisphere.

The United States has a wheat crop of 810,000,000 bushels based on the latest government returns, against 669,000,000 bushels last year. Canada has 310,000,000 bushels, against 411,000,000 bushels last year, but Winnipeg interests think these figures are too low. On this basis the world's crop would be 2,000,000,000 bushels, against 2,000,000,000 bushels

Uhle Wins Nineteenth Game as Tribe Splits With Browns; Rhem Scores Sixte

INDIAN HURLER IN FINE FORM

Williams Smacks Out Homer Off Cleveland Ace

Senators Rally in Eighth to Defeat Macks

Chisox-Tiger Duel Stopped by Heavy Rains

CLEVELAND, Aug. 15. (AP)—Cleveland and St. Louis split a double-header today, St. Louis winning the first, 11 to 7, while Cleveland took the second, 6 to 4, it being Uhle's nineteenth victory of the season. Cleveland tried out Hudlin, recently purchased from Waco, Tex., in the first game, but he lost his control and had to be replaced. Schang hit a home run with the bases filled.

Burns made his fifty-fourth double of the season in the first game, while Speaker stole home with the final run in the second. Williams also hit for four bases, it being his seventeenth of the season. The scores:

First game:

ST. LOUIS	AB	R	H	O	A
Rice,cf	5	1	2	4	0
Sisler,1b	4	2	2	10	1
Williams,lf	4	3	3	2	1
Miller,rf	4	1	1	2	0
M'M'ns,2b	4	2	2	3	0
Schang,c	4	1	3	4	0
Rob'son,3b	4	0	1	2	3
Gerber,ss	3	0	0	1	6
Gland,p	0	0	0	0	0
Falk,p	2	0	0	0	1
Ballou,p	2	1	0	0	1
Totals	36	11	13	26	13

CLEVELAND	AB	R	H	O	A
Jamieson,lf	4	1	1	4	0
Spurg'n,3b	2	1	0	2	3
Speaker,cf	4	1	2	1	0
Burns,1b	4	2	2	7	0
J. Sewell,ss	5	0	0	1	3
Summa,rf	4	0	0	3	1
L. Sewell,c	4	0	1	5	0
Lutzke,2b	3	1	1	1	0
Uhle,p	2	1	0	0	0
Totals	36	7	12	27	10

x—Batted for Buckeye in eighth.
xx—Batted for L. Sewell in ninth.
xxx—Batted for Lutzke in ninth.
a—batted for Miller in ninth.

SCORE BY INNINGS

St. Louis	0	0	4	3	1	0	0	1	0	—11
Cleveland	0	0	1	2	0	0	0	0	1	— 7

SUMMARY

Errors—Summa. Two-base hits—Williams, McMahon, Summa, Burns. Home runs—Schang, Williams. Stolen base—Rice. Sacrifices—Miller, Robertson. Double plays—Spurgeon to J. Sewell to Burns; Robertson to McManus. Left on bases—St. Louis, 9; Cleveland, 11. Bases on balls—off Gland, 3; Falk, 2; Ballou, 2; Hudlin, 5; Karr, 2; Buckeye, 1. Struck out—by Karr, 1; Buckeye, 1; Miller, Mills—off Gland, 1 in 2-3 inning; Falk, 5 in 2 1-3 (none out in fourth); off Ballou, 6 in 6 innings; off Hudlin, 2 in 2 (none out in third); off Karr, 4 in 1 1-3; off Buckeye, 3 in 4 2-3; Miller, none in 1 inning. Hit by pitcher—by Hudlin, Gerber. Winning pitcher—Ballou. Losing pitcher—Hudlin. Umpires—Evans and McGowan. Time—2:20.

Second game:

ST. LOUIS	AB	R	H	O	A
Rice,cf	4	0	0	1	0
Sisler,1b	3	0	1	12	0
Williams,lf	4	0	1	0	1
Miller,rf	4	1	1	0	0
McManus,2b	3	1	2	3	5
Hargrave,c	3	0	1	9	0
Mah'on,3b	3	1	1	1	2
Gerber,ss	3	0	0	1	1
Wingard,p	3	1	1	0	1
Totals	30	4	8	27	10

CLEVELAND	AB	R	H	O	A
Jamieson,lf	2	2	1	1	0
Spurgeon,3b	4	1	2	1	3
Speaker,cf	3	1	2	1	0
Burns,1b	3	0	1	11	0
J. Sewell,ss	3	0	1	1	2
Summa,rf	4	0	0	2	0
L. Sewell,c	4	0	0	6	0
Lutzke,2b	3	1	2	1	4
Uhle,p	3	1	2	0	4
Totals	29	6	11	24	13

SCORE BY INNINGS

St. Louis	0	3	4	0	0	1	0	0	4	
Cleveland	1	0	2	0	0	1	0	2	0	

(Game called in 7th to allow team to catch train.)

SUMMARY

Errors—Robertson, Spurgeon. Two-base hit—Wingard. Three-base hits—Lutzke, Williams. Stolen bases—Robertson, Speaker, Burns and J. Sewell. Sacrifices—Sisler, Robertson, Jamieson, Speaker, Burns. Double plays—J. Sewell to Spurgeon to Burns. Left on bases—St. Louis, 6; Cleveland, 7. Bases on balls—off Wingard, 1. Hit by pitcher—by Uhle, Hargrave. Wild pitch—Uhle. Umpires—McGowan and Evans. Time—2:30.

MACKS STUMBLE

WASHINGTON, Aug. 15. (AP)—The Senators rallied in the eighth inning today to score twice and break a deadlock, defeating Philadelphia, 5 to 3. Five double plays featured the game. The score:

PHILADELPHIA	AB	R	H	O	A
Dykes,2b	5	0	1	0	7
French,rf	4	1	1	0	0
Lamar,lf	4	0	1	4	0
Hale,3b	3	0	2	1	1
Simmons,cf	3	0	1	6	0
Walsh,cf	0	0	0	1	0
Poole,1b	3	1	1	8	1
Cochrane,c	1	0	0	4	0
Galloway,ss	2	1	0	1	1
Mahaffey,p	2	0	0	0	1
Walberg,p	3	0	0	0	0
Quinn,p	1	0	1	0	2
Moore,x	1	0	0	0	0
Bishop,xx	0	0	0	0	0
Totals	31	3	9	24	10

WASHINGTON	AB	R	H	O	A
McNeely,lf	3	1	1	1	0
Stewart,ss	4	0	1	2	3
Rice,cf	4	0	2	2	0
Myer,ss	0	1	0	1	2
Goslin,rf	4	0	1	0	1
J. Harris,1b	3	1	1	9	1
Bluege,3b	3	1	1	3	0
Tate,c	2	1	0	2	1
Coveleskie,p	3	0	0	0	1
Crowder,p	0	0	0	0	0
Judge,x	1	0	1	0	0
Totals	32	5	13	27	13

p—Batted for Galloway in sixth.
xx—Batted for Quinn in ninth.
b—Batted for Coveleskie in eighth.

SCORE BY INNINGS

Philadelphia	1	2	0	0	0	0	0	0	0	—3
Washington	0	0	0	2	0	0	0	3	x	—5

SUMMARY

Errors—Myer, 2. Two-base hits—Lamar, Stewart, Myer, Poole. Three-base hits—Dykes, Stolen bases—McNeely, Stewart. Sacrifices—Myer, Cochrane, Hale. Double plays—Bluege to J. Harris to Tate; Dykes to Poole to Cochrane; Goslin to Tate; Quinn to Dykes to Poole; J. Harris to Myer. Left on bases—Philadelphia, 8; Washington, 6. Bases on balls—off Walberg, 3; Quinn, 1; Coveleskie, 3; Crowder, 2. Struck out—by Walberg, 1; Quinn, 2; Crowder, 1. Hits—off Walberg 6 in 5 innings; Quinn, 3 in 3; Coveleskie, 9 in 8; Crowder, none in 1. Winning pitcher—Coveleskie. Losing pitcher, Quinn. Umpires, Dineen and Owens. Time—1:52.

PITCHING DUEL

CHICAGO, Aug. 15. (AP)—Chicago and Detroit battled five scoreless innings today when a heavy rain ended the game. It was a pitching duel between Jim Edwards and Rip Collins in which Kamm got the only hit off the Tiger flinger. Neun and Manush made the Tiger hits. The score:

DETROIT	AB	R	H	O	A
Neun,lb	3	0	1	4	0
O'Ro'rke,lb	2	0	0	0	0
Manush,rf	1	0	1	2	0
Goh'fell,lf	2	0	0	2	0
Heilmann,rf	0	0	0	0	0
Gehr'ger,2b	2	0	0	1	2
Tavener,ss	2	0	0	2	0
Woodall,c	2	0	0	1	2
Collins,p	2	0	0	0	0
Totals	16	0	2	15	4

CHICAGO	AB	R	H	O	A
Mostil,cf	2	0	0	3	0
Mun'field,2b	2	0	0	2	1
Barrett,rf	2	0	0	1	0
Sheely,1b	2	0	0	9	0
Falk,lf	2	0	0	1	0
Kamm,3b	1	0	1	0	0
Crouse,c	2	0	0	6	0
Berg,ss	2	0	0	3	2
Edwards,p	1	0	0	0	0
Totals	18	0	1	15	3

SCORE BY INNINGS

Detroit	0	0	0	0	0					—0
Chicago	0	0	0	0	0					—0

Called on account of rain.

SUMMARY

Two-base hit—Kamm. Double plays—Hunnefield to Berg to Sheely; Berg to Hunnefield to Sheely. Left on bases—Detroit, 3; Chicago, 5. Bases on balls—Off Edwards, 3. Struck out—By Edwards, 2; Collins, 3. Hit by pitcher—Manush by Edwards; Kamm by Collins. Umpires—McGarry, Ormsby and Hildebrand. Time of game—1h. 15m.

FORMER ILLINOIS STAR AT HARVARD

Chuck Carney, coach of the ends of Wisconsin University's 1925 football eleven, has signed to assist Harvard's new head coach, Horween, this season. The former Illinois star will have charge of the wingmen, and will prove a valuable asset to the newly organized staff.

BOXING
TUESDAY NIGHT
AUGUST 24TH
VERNON COLISEUM

OBSERVATIONS

IT REALLY looks as though Southern California, after years of just floating along in the world of tennis, had decided to assert itself and demand the attention to which it is entitled. The first move is to be the establishment of an annual fall tournament which will draw the elite of the tennis world, including Helen Wills, possibly, and Elizabeth Ryan, the two best women players in America, the French Davis Cup team, the American internationalists who are going to Australia to play, Bill Johnston and a whole horde of other stars who comprise the "400" of tennis.

• • •

Such an affair is to take rank with the $10,000 golf tournament which was such a success last year, and with similar events of real national importance. Maury McLoughlin, the most popular tennis player that ever lived, has gone east to represent the Los Angeles Tennis Club and line up the players now in the East who will participate, and it is anticipated that the local tournament, for which the seating capacity of the club stands will be more than doubled, will be the biggest event of its kind ever held in the South.

• • •

In addition to Borotra, La Coste, Brugnon and Cochet of France, it is anticipated that Harada and Shimidzu of Japan and the Aragon brothers of the Philippine Davis Cup team will participate. Vincent Richards, R. Norris Williams, Ed Chandler, Bryan Norton, Manual Alonso of Spain, Bill Johnston and other headliners will be invited and are expected to accept the bids. The tournament will be held during the first few days of October and the clubhouse and grounds are expected to be a scene of constant activity for the entire period of the affair.

• • •

When this part of the country can boast two of the three best women tennis players in the country, one of whom has beaten Helen Wills twice, a whole batch of junior stars whose average skill is better than that of any other district, and every other imaginable ingredient for good tennis, there isn't any reason why we shouldn't be able to hatch up a real big league tournament every once in a while and that's exactly what is anticipated for the Southern California championships in October.

TAYLOR NEAR BANTAM LIMIT

Terre Haute Terror Getting Down for Battle Here With Dixie La Hood in Auditorium

Bud Taylor may weigh no more than 118 pounds when he meets Dixie La Hood at the Olympic Auditorium Wednesday night, coming in as a legitimate bantamweight for the first time since he has been boxing in Los Angeles rings.

The blond terror of Terre Haute has a title bout coming up September 10 in Chicago against Charley "Phil" Rosenberg in which he will be required to weigh 118. It is believed that Bud is apt to come in at that weight for La Hood in order to convince his friends he will be perfectly at home at 118 pounds.

Bud Taylor

Taylor weighed 119 1-2 pounds after completing his second Los Angeles workout for La Hood last week. Bud evinced no desire to slow up in his training just because he was down to weight.

CAN GET LINE

It will create more interest if Bud does come in at 118 than at 121, his contracted weight for La Hood, because, then the fans can get a true line on how he will shape up for the title skirmish.

La Hood may also come in close to 118 pounds for Dixie was under the weight limit as early as Thursday of last week. He had to call off his boxing and substitute gymnasium work in order not to reduce further.

It looks like a big night at the Olympic for all the boxing fans of the city want to see Bud's first fight here in a number of months. Furthermore, Matchmaker Joe Levy dug up some real competition for him in little La Hood.

The Syrian boy is a tough little fellow who fights on the order of "Pinwheel" Pete Sarmiento, only he has much harder punch. Dixie has no "inferiority" complex and despite the fact that he is facing a man generally rated the best bantamweight in the world, La Hood figures he will win.

The betting odds have installed Taylor something like a 10-to-7 favorite, but name the man who would come in at even money against the Terre Haute terror.

La Hood has a better chance to beat Taylor than any other man on the Pacific Coast. Bud can always take care of himself against the Jimmy McLarnin type, but when it comes to the stubborn, rugged boys, anything might happen.

Dixie disclaims any credit as a boxer, but he certainly must be some "osh-awful" fighter to lick topnotchers like Abe Attell Goldstein, Pete Sarmiento, Georgie Marks, Chuck Hellman and Eddie O'Dowd.

DREW WITH TAYLOR

Hellman got a draw with Bud Taylor a few weeks after he was licked by La Hood. Don't forget that!

Matchmaker Joe Levy has endeavored to back up the main event with bouts that mean action and it looks like he has succeeded. Benny Furrell and Frankie Novey are furious fighting bantamweights who will meet in the six-round semifinal.

Teddy Easterbrook, hard-punching New York middleweight, squares off against Jimmy Marcus in the six-round special. One or the other ought to be dragged out before the scheduled conclusion of festivities.

HOLLYWOOD COPS PAIR

(Continued From Thirteenth Page)

was passed. Frederick singled to score Kerr with what proved to be the winning run.

The Missions made a desperate effort in the ninth, but fell one run short of tying the score.

Hollywood cinched the series by winning the morning game, 5 to 3. The Missions had a great chance to cop in the sixth inning, when they filled the bases with none out and Ike Boone coming up. But Boone dashed the hopes of the fans by striking out. Bobbie Jones hit the ball a tremendous belt, sending it out on a line, but Fred Coumbe jumped high in the air and speared the ball with his right hand and doubled Swanson off first base to retire the side without a run.

KEPT ON PLUGGING

The Missions kept on plugging and scored two runs in the eighth, due in part to a three-base hit by Gillespie and a boot by Coumbe, but they fell one run short of tying the score.

Hollywood got a tighter grip on the game by belting Ed Bryan for another run in the ninth and then the Missions were whipped for fair. Bryan had batted for Christian in the eighth, so he pitched the ninth. Bryan made a two-base hit in the ninth, but there were two out at the time and Swanson ended the game with a fly to Zoellers.

Johnny Kerr scored the first run for Hollywood by blasting the ball into the bleachers in the second inning. A double by Walter and a single by Finn in the third tied the score. A double by Gooch and a single by Zoellers put Hollywood one run to the good in the sixth, and Gooch batted O'Neill home in the seventh. Kerr's timely hit scored Zoellers in the eighth. Then the Missions made their bid for victory in the eighth and fell short. Scores:

Morning game:

HOLLYWOOD	AB	R	H	O	A
F'derick,cf	4	0	2	2	0
Gooch,2b	3	1	2	3	0
O'Doul,rf	3	0	1	2	0
Zoellers,lf	4	1	3	2	0
Coumbe,1b	4	0	1	11	1
Kerr,2b	4	1	2	2	6
Lee,ss	4	0	0	3	4
Cook,c	4	0	0	4	0
Mulcahy,p	3	0	0	0	1
Peters,x	1	0	0	0	0
Totals	37	3	11	29	12

MISSIONS	AB	R	H	O	A
Swanson,cf	5	1	1	2	1
Finn,2b	5	1	2	3	4
Gillespie,lf	4	1	1	1	0
Boone,rf	4	0	2	1	0
Jones,3b	4	0	0	1	2
M'Doo'l,1b	4	0	0	15	0
Slade,ss	3	0	1	1	3
Walter,c	3	1	2	3	0
Christian,p	2	0	1	0	0
Bryan,p	1	0	0	0	0
Vache,x	1	0	0	0	0
Totals	36	4	10	27	10

x—Batted for Walters in 9th.

SCORE BY INNINGS

Hollywood	0	1	0	0	0	1	1	1	0	—5
Base hits	1	1	1	1	0	2	3	2	1	—12
Missions	0	0	1	0	0	0	2	0	0	—3
Base hits	0	1	2	0	1	1	0	3	1	—9

SUMMARY

Errors—Gooch, Coumbe. Innings pitched—By Christian, 8. Charge defeat to Christian. At bat—Off Christian, 32. Hits batted—Off Christian, 10. Runs scored—Off Christian, 4. Runs responsible for—Christian, 4; O'Neill, 2; Bryan, 1. Struck out—By Christian, 3; O'Neill, 4. Bases on balls—Off Christian, 1; O'Neill, 1. Hit by pitched ball—Slade and Zoeller by Christian. Stolen base—Kerr. Home run—Kerr. Three-base hit—Gillespie. Two-base hits—Frederick, O'Neill, Walters, Gooch, Bryan. Sacrifice hits—Finn, Coumbe, Frederick. Runs batted in—Kerr (3), Finn, Zoellers, Gooch, Gillespie, Boone, O'Doul. Double plays—O'Neill to Kerr to Coumbe; Coumbe to Lee; Lee to Kerr to Coumbe. Time of game—1h. 50m. Umpires—Moran and Burnsides.

Second game:

HOLLYWOOD	AB	R	H	O	A
Fred'k,lf	5	1	2	4	1
Gooch,2b	5	1	2	1	0
O'Doul,rf	3	0	1	2	0
Zoellers,lf	3	0	1	2	0
Coumbe,1b	4	0	1	7	0
Kerr,2b	4	1	1	3	3
Lee,ss	4	0	1	1	4
Cook,c	3	0	1	6	2
Mulcahy,p	2	0	0	0	1
Peters,x	1	0	0	0	0
Sing'ton,p	0	0	0	0	0
Totals	36	4	13	27	11

MISSIONS	AB	R	H	O	A
Swanson,cf	4	1	1	3	0
Finn,2b	4	1	1	4	2
Gillespie,lf	3	0	1	2	0
Boone,rf	3	0	1	2	0
Jones,3b	2	0	2	1	1
M'Doo'l,1b	3	0	1	13	0
Slade,ss	4	1	1	2	3
Walter,c	3	0	1	7	0
Christian,p	2	0	0	0	1
Bryan,p	1	0	0	0	0
Griffin,xx	1	0	1	0	0
Totals	30	3	10	27	7

x—Batted for Walters in 5th.
xx—Batted for Pillette in 9th.

SCORE BY INNINGS

Hollywood	0	0	0	0	0	0	1	2	1	— 4
Base hits	1	1	1	2	0	2	3	2	1	—13
Missions	0	0	0	1	0	1	0	1	0	— 3
Base hits	1	1	1	0	0	1	2	3	0	—10

SUMMARY

Errors—Gooch, Coumbe, Jones. Innings pitched—By Mulcahy, 8-plus. Credit victory to Mulcahy. Runs responsible for—Mulcahy, 2; Pillette, 4. Struck out—by Mulcahy, 6; Pillette, 1; Singleton, 1. Bases on balls—off Mulcahy 5; Pillette, 1. Two-base hits—Finn, Slade, Sacrifice hits—Gillespie, Zoellers, Lee, Swanson. Double plays—Cook to Lee to Coumbe; Kerr to Coumbe. Time—2:15. Umpires—Burnsides and Moran.

JOHNNY DOEG WINS CROWN

(Continued From Thirteenth Page)

lost in the third set. Julius started with a bang, taking Doeg's serve for a 3-1 lead. John broke Seligson's delivery to even the count. Games then went with service until the fourteenth when Doeg again broke through, this time for the set. The final set was all Doeg, the Coast lad's aggressive net attack leaving the outcome never in doubt.

The new champion comes from a family of tennis players. His mother was a noted player and his aunt, May Sutton Bundy, was national women's champion. Her husband, Thomas Bundy, was doubles partner of Maurice McLoughlin. Another aunt, Florence Sutton, is a tennis pro on the Coast.

TEXANS PULL SURPRISE

The victory of the Texas team of Bell and Quick in the doubles came as a surprise as Seller and Pare had defeated last year's title-holders, Johnson and Hill, in an earlier round and were regarded as the strongest combination in the tourney.

The match was a thriller, every point being fiercely contested. Bell's smashing overheads and brilliant volleying and Quick's steadiness combined with Seller's erratic tendencies proved the deciding factors.

ROBERTS MEETS ROCHE

SAN FRANCISCO, Aug. 15. (AP)—Eddie Roberts, Tacoma middleweight, has been signed to meet Joe Roche of San Francisco in a ten-round bout at Dreamland Auditorium, Friday night.

SERAPHS WIND UP GOOD WEEK

Angels Annex Double-Header from Cellarites

Great Mails Drops Hot Duel to Elmer Jacobs

Cherubs Capture Series by Margin of 5 to 2

(Continued From Thirteenth Page)

make money for the Seal owners even if he doesn't win a ball game.

The Seraphs got the jump on the Seals in the first inning of the opener by putting over a lone marker. Statz singled infield and went to second when Mails balked in trying to pick him off first. Later in the game Mails picked off three Seraphs with his balk movement and got away with it. After Hemingway had flied to Brower, Wally Hood doubled against the right-field screen and Statz scored.

San Francisco made its lone bid for a run in the fourth, which Brower started with a bit to right. Mulligan popped to Hannah, but Averill walked. Jolley hit to E. Jacobs and Averill was forced at second, Jolley taking third. Jake got out of danger unscathed when Mitchell gathered in Gussie Suhr's pop fly for the third out.

CHANCES SLIM

Sam Agnew reached second when Jahn dropped his fly to left after two were out in the fifth, but Jacobs fanned Mails to end this undeserved threat. In the seventh Camilli doubled to right after two were out, but was out trying to stretch the hit into a triple, Hood to Hemingway to Krug. In all the other innings Jake set the Seals down in one-two-three order, in such great form was he.

The Angels got their other runs in the fifth and sixth, hits by Mitchell and Hannah, Jake's sacrifice and a wild pitch giving them one of the markers. In the sixth Hood singled to left, took second on a passed ball, third on an infield out and scored on Krug's single to right.

Big Marty Griffin started the second game for the Seals and lasted exactly five batters. Statz doubled to right for a starter and scored when Hemingway doubled to left. Art Weis fanned but Art Jahn rammed out another two-base blow to right and Hemingway scored. Brazill followed with a hit to center, scoring Jahn and that was all for Griffin. Lefty Williams relieved him and walked Hood after sending Brazill to second with a wild pitch. Mitchell hit into a double play to end the excitement for that inning.

Glazner, who yielded only five hits in the nightcap, was hit rather soundly in the second inning but great support prevented any scoring. Jolley singled to right for a starter. Suhr drove a terrific clout to center that looked good for three bases but Statz rambled back to the corner and pulled down the ball with one hand for a remarkable catch. Camilli doubled to center and Jolley pulled up at third. Baker lined a hot one to Weis in deep right and Art uncorked a perfect heave to the plate to double Jolley for the third out. So that made four hard-hit balls in that inning but no runs, which would indicate that Whitey must have been just a wee bit lucky.

In the home half of the second the Angels got another on Glazner's double to right and Hemingway's single to center.

The Seals got two more hits in the third with one away but Glazner then settled down and retired the side, striking out Averill to end the inning.

Los Angeles got its final three runs in the fifth when Jahn was hit by a pitched ball, Williams walked one, Hood, Hannah and Statz contributed singles, and Baker made an error to help along the local cause.

The Seals made their lone run in the sixth when Brower singled to right, took second on a wild pitch, third on Mulligan's infield out, and scored on Averill's long sacrifice fly to Hood. The scores:

First game:

SAN FRANCISCO	AB	R	H	O	A
Brower,lf	4	1	1	0	0
Mulligan,3b	4	0	0	2	2
Averill,cf	3	0	0	2	0
Jolley,rf	3	0	1	3	0
Suhr,2b	3	0	0	3	2
Camilli,1b	3	0	1	12	1
Baker,ss	3	0	0	1	7
Agnew,c	3	0	0	3	1
Mails,p	3	0	0	1	3
Totals	29	0	2	27	14

LOS ANGELES	AB	R	H	O	A
Statz,cf	4	1	2	1	0
Hem'way,2b	4	1	2	0	1
Weis,rf	1	0	0	3	1
Jahn,lf	2	1	1	0	0
Brazill,3b	3	0	0	1	2
Hood,rf,1b	2	1	1	8	0
Mitchell,ss	3	0	0	0	3
Hannah,c	3	0	1	7	0
Glazner,p	2	1	1	0	2
Krug,x,2b	2	0	0	2	0
Jacobs,1b	1	0	0	2	0
Totals	34	5	8	24	9

x—Batted for Weis in 2nd.

SCORE BY INNINGS

San Francisco	0	0	0	0	0	1	0	—	1	
Base hits	0	2	2	0	0	1	0	—	5	
Los Angeles	3	1	0	0	2	0	x	—	6	
Base hits	4	2	0	1	3	0	x	—10		

SUMMARY

Error—Baker. Innings pitched—By Griffin, 1-3; Williams, 4 2-3. Charge defeat to Griffin. At bat—Off Griffin, 5; Williams, 18. Hit batted—Off Griffin, 4; Williams, 4. Runs responsible for—Griffin, 3; Williams, 4. Struck out—By Glazner, 4; Griffin, 1; Williams, 1; Hansen, 2. Bases on balls—Off Williams, 4; Hansen, 1. Hit by pitched ball—Jahn by Williams. Wild pitches—Williams, Glazner. Two-base hits—Statz, Hemingway, Jahn, Glazner, Camilli. Sacrifice hits—Jacobs (2), Statz, Averill. Runs batted in—Hemingway (2), Jahn, Brazill, Hood, Statz, Averill. Double plays—Mulligan to Suhr to Camilli; Weis to Hannah. Time of game—1h. 17m. Umpires—Pipgin and Goes.

ICEMEN SCORE

The Union Ice Company of Hollywood defeated the Vermont Hi-way team, 5 to 4, yesterday, behind the brilliant pitching of Roy Davis, McCarron's long homer with two on in the seventh scored the victory. The score:

UNION ICE CO.	AB	R	H	O	A
McCarron,ss	5	1	2	2	7
Atkins,3b	4	0	0	1	3
Garrell,lf	3	1	1	1	0
Gayer,c	3	0	1	3	5
Geiser,1b	4	0	0	13	0
O'Rourke,2b	3	0	0	0	1
O'Gara,rf	3	0	0	1	0
Miller,cf	2	1	0	1	1
Davis,p	4	1	2	0	2
Wyse,ef	1	0	0	2	0
Totals	33	5	6	27	14

VERMONT HIWAY	AB	R	H	O	A
Moore,3b	5	0	0	0	4
Jack,3b	5	0	0	1	1
Olson,cf	3	1	0	1	0
Whiting,lf	4	2	3	1	0
Barnes,ss	4	0	1	1	3
Cross,c	4	1	1	8	0
Lobbeck,1b	4	0	2	13	0
Clegg,rf	3	0	0	1	0
Oswald,p	4	0	1	0	4
Totals	36	4	10	27	15

SCORE BY INNINGS

Union Ice (Hollywood Br.)	2	0	0	0	0	3	0	x	—	5
Base hits	2	0	0	0	1	1	3	1	—	8
Vermont Hiway	0	0	0	1	0	2	1	0	—	4
Base hits	1	0	0	1	2	5	1	0	—	10

DEMPSEY CHALLENGER WON AND LOST CROWN IN FOUR MONTHS, THEN REWON IT

BY LOU JAFFEE

(Copyright, 1926, Philadelphia Public Ledger)

PHILADELPHIA, Aug. 14. (Exclusive)—Gene Tunney today is plain Gene Tunney, box fighter. However, the morning after September 16, the pride of New York's Greenwich Village may awaken world's heavyweight champion.

All Tunney, who started flinging fists during his spare moments when not wielding a bayonet in the great guerre, has to do is to clip the Manassa Mauler, otherwise William Harrison Dempsey on the chin or be awarded the decision after their fifteen rounds at the Yankee Stadium next month.

If Tunney happens to separate Dempsey from his laurels it will not be the first time that Gene will have been crowned champion.

BEAT LEVINSKY

More than four years ago—on the evening of January 13, 1922, to be exact—Gene Tunney, then 24 years of age, and with a record of fifteen knockouts out of twenty-four matches, went into battle to vie for an American title. The veteran, Battling Levinsky of Philadelphia, entered the ring at the old Madison Square Garden as the 175-pound boss of the United States and after Tunney got through lambasting him around for twelve rounds the Quaker "ity biffer heard Joe Dempsey's hollow:

"Winner—and new American champion—Gene Tunney."

While the American crown may not have meant very much in boxing at that time, it was quite a victory for the New Yorker against so experienced a boxer as Levinsky. The Battler, with several hundred matches under his belt, was figured to whip the young upstart who had engaged in only two dozen matches.

But the well-known dope—as has often been the case in the squared circle—was knocked into a cocked hat. The vicious Tunney punch had little to do with his annexation of the American championship. What Gene did that night in the old garden was to keep Levinsky on the defensive so much that if nothing else, Gene's aggressiveness entitled him to the decision and the title.

HURT KNUCKLES

Right along Tunney had been handicapped with what was diagnosed as brittle hands. Almost in every match Gene suffered injured knuckles and it was the same in the Levinsky contest.

But despite the fact that Dempsey's opponent of next month hurt both hands, he carried on as did the Marines at the Marne and at Belleau Wood and at Chateau Thierry, until the final tinkle of the gong found Tunney a winner.

Billy Gibson had not purchased Gene's contract for ten grand, which is slang for $10,000, as yet, and Frank "Doc" Bagley was Tunney's manager and chief second.

Probably the handling of Gene by Bagley had a lot to do with the boxer's victory, for Doc, round after round, was after T

... Sixteent...

LILLIE BOWMER IS SWIM WINN...

Casa Del Mar Girl Fea... Redondo Event

Tom Blake Captures R... on Surf Board

Clarence Pinkston's D... Features Meet

REDONDO BEACH, Aug. 1... clusive)—Ten thousand peop... tended the second annual ... water swim held here today ... the auspices of the Redondo ... ers' Association, with most of ... best-known swimmers on the ... Coast taking part.

In the surfboard 300-yard ... for men, Tom Blake came in ... with a time of 3:33 3-5s. Rode ... sented the L.A.A.C. and won ... the rough breakers with ease. ... culty. Second place went to ... Williams, unattached; T. P... lywood Athletic Club, third; ... Gables Club, fourth, and Fred ... decker, unattached, fifth.

Lillie May Bowmer of the ... Del Mar Club made first ... the 300-yard swim for women ... of 8m. 42⅕s. Florence ... swimming for the Silver Gate ... ming Club of San Diego, ... ond place; Hilda Curtis, ... third; Cecily Cunha, Casa Del ... Club, fourth, and Dredie Bl... of Casa Del Mar, fifth.

In the 600-yard race for ... Tom Modlicott, unattached, ... first, with a time of 8m. 38... Clapp, Hollywood Athletic Club, second; Robert Jensen, L.A.A.C., third; William Horton, Ambassador Swimming Club, fourth, and Arnold ... also of the Ambassador, fifth.

The last event, a 400-yard ... for men was taken from the ... card due to error of five ... failing to circle the flagpole ... in the first quarter.

Spectacular high diving ... municipal pier brought out ... Pinkston, Hollywood Athletic ... Farred Samaka, Ambassador, ... Timmie Graham, unattached, of ... dondo.

CAREY MAY SE... JUDGE LAND...

(Continued From Thirteenth ...

an issue of a mere argument ... judge may be able to do some ... for them.

"You know how it is when ... get venom in their souls," the ... said as he tooled out to the ... ball yard Sunday afternoon to ... form the not too onerous ... his position at a double ... "They lose track of what they ... quarreling about. But hope ... I have read in the papers, I ... any idea what happened on ... burgh club. Was this your ... same situation that involved ... Moore?"

He referred to the sale ... of a youth who played with ... winning club in last ... world series and who later ... himself on a seventh-place ... the Boston Braves. Appar... this was a continuation of ... same situation for the ... have been unhappy all ...

It seems impossible to ... the proper volume of ... the forces that take wages ... Barney Dreyfuss. Several ... the Pirates were known as ... ing ball club and they ... several of the loudest ... tenors in the major leagues. ... fuss was much pleased to ... his men sang. It was rather ... the ear, but Mr. Dreyfuss ... that men who sang would ... at their work and probably ... thinking of asking for more ... But he didn't know that singing ... poses a severe strain on the ... and that singers have to ... vocal apparatus with ... frequent doses of certain ... commonly sold in drug ... late he learned that a ... player is likely to spend his ... holding choir practice at the ... man's and may even show up ... at the ball yard. So Mr. ... ceased to be a music lover ... organized his working force with ... object of eliminating harmony. ... he seems to have gone to the ... extreme for there has been no ... mony in the Pittsburgh club ... the men won the world's series ... Washington.

CAREY GOES TO NEW YORK TO SEE JUDGE LANDIS

PITTSBURGH (Pa.) Aug. 16. ... Max Carey, former captain of ... Pittsburgh Pirates, left last ... for New York, according to ... given out at his home, to ... case and that of Charles ... Adams and Carson Bigbee, all ... of whom were ousted from the ... before K. M. Landis, commissioner ... of baseball. Adams and Bigbee, it ... was stated, would not make the ... but leave presentation of the ... to Carey.

BELVEDERE BEST

BELVEDERE	AB	R	H	O	A
Smith,2b	4	1	1	1	3
O'Berlin,s	4	1	2	1	1
Kierst,1b	4	0	1	11	0
Dirben,rf	2	0	0	0	0
Dingwall,rf	2	0	0	0	0
Wedler,ss	4	0	0	2	3
Rangle,cf	4	0	0	2	0
P.Koetz,lf	4	0	1	2	0
Haskell,3b	3	0	0	0	4
W.Koetz,p	3	1	1	0	0
Total	40	3	6	17	12

PLUMB.	AB	R	H	O	A
J.Wride,1b	4	1	1	9	0
P.Wride,3b	4	1	1	1	2
S.Perry,ss	4	0	0	2	3
Wride,2b	4	0	0	0	3
E.Miller,lf	4	0	0	1	0
Wride,cf	4	0	0	2	0
R.Wride,rf	4	0	0	1	0
Hoffman,c	4	0	0	4	0
Ross,p	3	0	0	0	2
Total	36	2	2	27	10

SCORE BY INNINGS

Belvedere	0	0	0	0	0	0	0	3	0	3
Plumb Co.	0	0	0	0	0	0	0	2	0	2
Base hits	1	0	0	0	0	0	0	2	0	3

WEST COAST SUPPLY	AB	R	H	O	A
Hall,3b	4	0	1	1	2
Wilburn,ss	4	0	0	0	4
Carter,1b	4	0	0	10	0
Wideard,lf	4	0	0	1	0
Felker,3b	4	0	1	1	2
Gould,rf	3	0	0	1	0
Davidson,cf	3	0	1	1	0
Cross,c	4	0	1	11	1
Hoover,p	3	0	0	0	3
G.Howard,cf	1	0	0	0	0
Total	35	0	3	27	7

SCORE BY INNINGS

West Coast Supply	0	0	0	0	0	0	0	0	0	0
Base hits	0	0	0	0	0	0	0	1	0	1

WRECKERS RUIN RIVALS

WHITING-MEAD CO.	AB	R	H	O	A
Hall,3b	4	2	1	1	2
Wilburn,ss	4	0	0	0	4
Carter,1b	4	0	0	10	0
Wideard,lf	4	0	0	1	0
Felker,3b	4	1	2	1	2
Gould,rf	3	1	1	1	0
Davidson,cf	3	1	1	1	0
Cross,c	4	0	1	11	1
Hoover,p	3	0	0	0	3
G.Howard,cf	1	0	0	0	0
Total	35	7	9	27	7

SCORE BY INNINGS

Whiting-Mead Company	0	0	0	0	0	0	0	0	0	0
Base hits	0	0	0	0	0	0	0	0	0	0
Vermont Hi-Way Club	0	0	0	0	0	0	0	0	0	0
Base hits	0	0	0	0	0	0	0	0	0	0

VERMONT HI-WAY CLUB	AB	R	H	O	A
Chadwin,ss	4	0	0	1	2
Wood,3b	4	0	0	1	2
Whiting,lf	4	0	0	1	0
Whiting,lb	4	0	0	9	0
Roberts,c	4	0	0	6	0
Mosher,2b	4	0	0	1	2
Green,cf	4	0	0	1	0
Gast,p	3	0	0	0	2
Crowell,p	1	0	0	0	0
Total	36	0	0	20	8

SCORE BY INNINGS

Vermont Hi-Way Club	0	0	0	0	0	0	0	0	0	0
Base hits	0	0	0	0	0	0	0	0	0	0

HOLLYWOOD LEGION STADIUM TUES. AT 8 BOXING

...ecord Field O... ens Los Angeles Golf Tourney Today

TENNIS TITLE AT STAKE

...ship Play to Start Friday at Palomar

..., Mrs. Henry and Godshall Entered

... Is Scheduled to Close Tomorrow

The Los Angeles county tennis ... which open next Friday ... the Palomar Tennis Club, near ..., will be of unusual in... as it will mark the return to ... of several of our prominent ... players, Mrs. May Sutton ... Mrs. William Henry and Harry ... will be the players who will ... in action again, after several ... of tournament inactivity. ... Godshall retired from ... when he was easily the ... player in Southern California, ... Jimmy Rueeber of Pasadena ... been burning up the ... with a series of remarkable ... There has been much talk ... between these two players ... discussion as to the ... Both are entered in the ... championships, so the long-... battle may soon materialize. ... and Mrs. Henry will not ... the singles events, but both ... the mixed doubles. Mrs ... will pair with young Billy Doeg, while Mrs. Henry and Godshall will form another team.

The trophies are said to be without a doubt the finest ever offered for a Southern California tournament and will be offered by prominent members of the Palomar Club, including Monte Blue, Fred Niblo, Chester Conklin, H. Le Harris, Wanda Hawley, Pola Negri, Harry O. Hoyt and Sherman A. Paddock.

Entries, which will close tomorrow afternoon at 5 o'clock, will include all of Southern California's leading players, with the exception of Johnny Doeg, Art Kussman and Ben Gorchakoff, who are in the East. A great deal of interest is being centered on the men's doubles, where Godshall and Harderman, Sindorf and Warren, Ruscher and Allen, Laird and Duff and Hinckley and Woodall will form five powerful teams that promise a great deal of excitement from the start.

STRATFORD WINS AT DEL MONTE

DEL MONTE, Aug. 15.—California's tennis champions well deserve the honors they hold. This was proved today when Gerald Stratford, singles champion of this State, won the annual Del Monte championship, defeating Mervyn Griffin, of San Francisco, 6-4, 6-4, and it was proved again when the California doubles champions, Bill Parker and Neil Brown, won the Del Monte doubles championship, defeating Stratford and Allan Herrington, 4-6, 6-3, 7-5.

Dempsey Goes Through First Day of Work

SARATOGA SPRINGS (N. Y.) Aug. 15. (AP)—Jack Dempsey today saw his first day of active training when he sparred a dozen rounds with partners before a crowd of 2000 persons. After tuning up with road work in the morning, the heavyweight champion stepped into the ring this afternoon for his initial work there, preparatory to the expected September clash with Gene Tunney.

Among others to climb through the ropes today and face the champion were Ray Thompson, Jimmy D. Rown, John Kurp, the "iron man," and Bob Delfino, the South American. For tomorrow Dempsey has called into the arena with him big Bill Tate, among others.

The jog over the roads near Saratoga Lake early in the day seemed to act as an incentive for further exercise to Dempsey, for he dropped this work to engage in a baseball game at the camp, and later to try his luck pitching horseshoes.

KID HURLER STARS AS GOODYEARS WIN

With Young Cain, 19-year-old hurler fanning out twenty of the opposing batters, the Goodyear squad downed the Yellow Cab nine 5 to 1 yesterday. Neither team was able to score until the ninth inning, when a brace of rallies featured. Cain's feat in whiffing twenty men brought his total strikeouts to 53 in three games. He has yielded but nine hits in the twenty-seven innings.

GRIFFITH PARK NET MEET SOON

Tennis Stars Clash in Annual Tourney Starting September 1

With the entry list already mounting toward the fifty mark, the seventh annual Griffith Park tennis tournament will open September 1 on the park courts. Entries close the 27th inst., according to a report given out by Bert Wales, chairman of the tournament committee.

Last year the tournament drew more than 100 star racket wielders and it is thought this year will see even a greater number entered.

Ben Gorchakoff, junior star who is at present playing in the East, will probably be on hand to defend his men's singles title. Gorchakoff should return late this month. Bob Laird and Joe Call of Santa Monica are already entered in defense of their doubles title.

Joe Ciano, Dale Issenhuth, Al Duff, Midge Gladman, Irene Probashaskey and many other local net cracks are entered.

NEARS RUTH'S RECORD

TYLER (Tex.) Aug. 15. (AP)—Big Mose Clabaugh, outfielder for Tyler, East Texas League, clouted his forty-eighth home run of the season in the game here Sunday with Greenville. He lacks one homer of equalling Babe Ruth's record of fifty-nine made in 1921.

FAMOUS STARS IN INVITATION

Large Field Set to Qualify Tomorrow Also

Hampe Collects Dual Glory in Beverly Play

Kauffman and Hagerman Tie at Hollywod Club

BY BILL WISE

Two hundred of the best golfers in Southern California, playing over a course worthy of any major championship, will qualify, eighteen holes, in the annual invitational tourney of the Los Angeles Club, today.

DR. PAUL HUNTER

As many more contestants are expected to medal for place in the event, tomorrow. With the north course in great shape, match play, starting Wednesday, should develop some sterling tee and greens battles.

The vast majority of what promises to be a record field have been allotted starting times, either today, or tomorrow, but post entries will be accepted and entrants cared for by either A. H. Painter, tourney starter, or Joe Norwood, club pro, at the first tee.

Entries also will be accepted and starting times allotted for the two-ball mixed foursome tourney that will conclude the invitational schedule, next Sunday.

HAMPE STARS IN BEVERLY EVENTS

While finishing 1 down to win the Class B match play against par competition for Los Angeles members yesterday, W. W. Hampe also managed to defeat E. K. Browne, 3 and 1, to land in the semifinals of the President's Cup tourney that will be concluded next week. R. H. Moulton and C. H. Palmer will probably play their scheduled match this week.

Chester Lyday won from Franklin K. Lane, 3 and 2, and will play J. A. Marshall, who defeated W. C. Hartman, 2 and 1, in the semifinals match of the lower bracket in the main event. J. E. Sheldon, who won from R. K. Gilbert, 3 and 1, will meet Allan Shore, who eliminated E. A. Rutherford, 5 and 4, in the consolation flight.

HODGE STAGES FIELD DAY IN WISHIRE EVENT

Ookelele Johnnie Hodge, fast stepping putting specialist from the Wilshire Club, panting with both lungs, dropped a fine putt for a par four on the twenty-first hole at his home club yesterday to defeat Earl Chapin, 1 up, in the feature match of the midsummer handicap tourney. W. Elliott drew a default in his scheduled match with Louis Belden and will meet Hodge for tourney honors in the event that has been running for two months, next Sunday. Ross Quimby defeated F. B. Close, 2 and 1, in the finals of the second flight, yesterday.

TOURNEY TANGLE AT HOLLYWOOD

Kauffman and C. V. Hagerman, finished 1 up to tie for first prize in the match play against par event arranged for Hollywood Country Club members, yesterday. C. R. Jamieson, with a 76, was 1 down and tied with J. T. Ransom, and J. S. Anson for second place.

Harry Cooper, new El Sereno professional, scored a 71 in an exhibition match with Willie Lowe, at Hollywood, yesterday.

JELLISSE SCORES IN GIRARD PLAY

W. L. Jellisse won the match play against par at the Girard Country Club yesterday, finishing one up. C. F. Hempill gained second honors with 1 down, while C. Jenny and F. Winnie were three down, and 5 down respectively.

C. V. Becwar won the final match in the summer championship play, defeating L. R. Owen 5 and 4, in a well-played match.

MISSIONS ON TOP

MISSION BELL SOAP	AB	R	H	O	A
Lafranchi,ss	6	2	2	1	1
Smith,c	4	3	2	11	2
Montg'ry,rf	6	1	2	2	0
Larsen,1b	6	2	1	13	2
Coleman,lf	4	0	2	0	0
Truchill,2b	5	2	3	0	1
Wheeler,3b	5	2	2	0	0
Chaves,rf	5	0	0	0	0
Schulke,p	5	2	2	1	1
Sheehan,rf	2	0	1	0	0
Totals	46	13	16	27	13

MONTEREY PARK	AB	R	H	O	A
Rock,2b	4	1	1	0	3
Nazel,1b	4	1	1	13	0
Paulsin,ss	5	1	1	0	0
S.Pein,rf-p	4	1	0	1	1
Pumpey,cf	3	1	1	0	0
Gamor,lf	4	1	1	2	0
Gorheim,p	4	1	0	0	2
McAl'ter,3b	4	2	1	2	0
Loomis,c	3	0	0	9	0
Totals	35	8	6	27	10

SCORE BY INNINGS

Mission Bell Soap	0	1	0	4	2	2	2	0	2	—13
Base hits	0	1	0	2	2	2	1	3	0	—10
Monterey Park	0	0	0	1	2	0	1	1	0	—5
Base hits	0	0	1	2	1	1	1	0	0	—6

STUCCOS COP

SUPERIOR STUCCOS	AB	R	H	O	A
Stewart,3b	5	0	2	1	1
Williams,lf	4	0	0	2	0
P.Downs,c	5	2	2	9	1
Cates,1b	5	1	1	11	0
Oliver,rf	5	2	2	1	0
Green,2b	5	0	2	2	3
D.Downs,p	5	0	0	0	2
Smith,ss	5	0	0	2	3
Harvey,rf	4	1	0	2	1
Totals	41	6	11	30	11

POMONA BLUEBIRDS	AB	R	H	O	A
Am'sbry,3b	5	0	1	4	2
Mancell,ss	5	0	0	2	3
McMoran,cf	4	2	1	2	0
Jones,rf	5	2	5	0	0
McKean,1b	4	0	0	7	0
Clifford,lf	4	0	0	1	0
Dunlap,2b	5	0	0	3	1
Bailey,c	4	1	1	12	0
McGowan,p	3	0	0	1	2
Totals	39	5	7	30	9

SCORE BY INNINGS

Superior Stuccos	3	0	0	0	1	0	0	0	2	—6
Base hits	2	1	0	0	2	1	0	6	2	—11
Pomona Bluebirds	0	0	0	2	0	0	1	1	1	—5
Base hits	0	0	0	2	0	0	1	2	1	—7

TEMPLE CLUB COPS

WESTERN SIGN CO.	AB	R	H	O	A
Phyl'dor,ss	4	1	1	2	3
Souza,3b	4	1	1	1	3
Kennedy,lf	5	2	3	0	0
Lewis,2b	4	1	1	4	3
Leff,cf	4	0	0	1	0
D.Porter,rf	4	0	0	1	0
Loebig,1b	3	0	0	10	0
Finley,c	4	1	0	6	1
Nance,p	2	0	1	0	2
O'Brran,p	1	0	0	0	0
Totals	37	7	7	24	12

TEMPLE	AB	R	H	O	A
Her'gton,1b	5	1	3	6	1
Houser,ss	5	0	1	4	1
Riehe,3b	5	1	1	2	2
P.Fleiger,cf	2	2	1	2	1
L.Stiger,cf,p	4	0	2	1	1
Emans,c	4	2	2	5	0
Thayer,2b	4	3	2	2	3
Tavenner,lf	4	1	1	1	1
Twiman,rf	4	0	2	0	0
Totals	37	10	15	27	11

SCORE BY INNINGS

Western Sign Company	2	2	0	0	1	0	1	0	1	—7
Base hits	2	1	0	0	1	1	0	1	1	—7
Temple	0	2	1	3	4	0	0	0	1	—10
Base hits	0	1	1	5	4	0	1	1	2	—15

HURLS TWO-HIT GAME

BUICK AUTOS	AB	R	H	O	A
Carrillo,1b	4	1	2	12	0
Salazar,3b	2	1	2	0	1
Goodman,ss	3	2	1	1	3
Scott,2b	4	1	1	1	4
Young,cf	3	0	1	4	0
DeM'gis,rf	4	2	1	1	0
Wise,lf	3	2	1	0	0
Harris,c	4	0	1	5	0
Warren,p	4	0	1	0	2
Totals	32	8	11	27	13

COL. WHITE SOX	AB	R	H	O	A
Flash,ss	2	0	0	2	3
Green,lf	4	1	1	2	0
Adams,1b	4	0	0	5	0
Evans,rf	3	0	0	2	0
McGinnis,2b	4	0	1	0	1
Williams,c	4	1	0	6	0
Wilson,cf	4	0	0	2	0
Walker,3b	3	0	0	3	0
Farley,p	3	0	0	0	0
Fear,rf	1	0	0	0	0
Ham cf	0	0	0	0	0
Grant,cf	0	0	0	0	0
Cun'ham,p	0	0	0	0	0
Totals	33	2	3	24	12

SCORE BY INNINGS

White Sox	0	0	0	0	0	0	1	1	0	—2
Base hits	0	1	0	0	0	0	0	1	0	—2
Buick Autos	0	1	0	0	1	1	2	0	1	—6
Base hits	1	1	1	1	1	4	0	2	2	—13

CLUB STANDINGS

(Continued From Thirteenth Page)

Philadelphia at Cincinnati.
New York at Chicago.
Brooklyn at St. Louis.

INTERNATIONAL LEAGUE

	W.	L.	P.ct.		W.	L.	P.ct.
Toronto	80	46	.623	Rochester	62	64	.496
Baltimore	76	47	.624	Jersey City	57	68	.456
Newark	79	48	.619	Syracuse	47	80	.373
Buffalo	79	54	.578	Reading	28	96	.226

Yesterday's Results

Toronto, 8-4; Jersey City, 0-1.
Newark, 8; Buffalo, 1.
Rochester, 8-1; Baltimore, 4-3.
Syracuse, 5; Reading, 0.

AMERICAN ASSOCIATION

	W.	L.	P.ct.		W.	L.	P.ct.
Louisville	74	43	.632	Kansas City	57	63	.467
Milwaukee	74	44	.627	St. Paul	56	63	.471
Indianapolis	71	49	.592	Minneapolis	52	65	.444
Toledo	59	55	.518	Columbus	28	89	.239

Yesterday's Results

Minneapolis, 8-7; Toledo, 4-6.
Milwaukee, 4; Indianapolis, 3.
St. Paul, 8-4; Columbus, 2-3.
Kansas City, 3-3; Louisville, 0-4.

WESTERN LEAGUE

	W.	L.	P.ct.		W.	L.	P.ct.
Des Moines	70	50	.583	St. Joseph	65	62	.512
Okla. City	71	54	.568	Omaha	60	63	.488
Tulsa	68	55	.553	Lincoln	53	73	.419
Denver	64	59	.520	Wichita	44	79	.358

Yesterday's Results

Wichita, 9-7; Omaha, 12-7. (2nd called.)
Tulsa, 4-4; Des Moines, 3-6.
St. Joseph, 6-4; Lincoln, 3-3.
Denver, 7-9; Okla. City, 3-3.

SOUTHERN LEAGUE

	W.	L.	P.ct.		W.	L.	P.ct.
New Orleans	79	39	.669	Atlanta	57	66	.477
Memphis	72	46	.610	Mobile	48	69	.410
Birmin'ham	69	46	.600	Chattanooga	43	72	.374
Nashville	63	55	.536	Little Rock	35	79	.325

Yesterday's Results

Memphis, 17; Mobile, 4.
Nashville, 5; Birmingham, 2.
Chattanooga, 8-7; Atlanta, 0-4.
Only games scheduled.

TEXAS LEAGUE

Yesterday's Results

Fort Worth, 11-8; Waco, 4-9.
Houston, 2; Shreveport, 0.
Wichita Falls, 5-4; Beaumont, 2-2.
Dallas, 1; San Antonio, 1. (Called, 10th.)

TEXAS LEAGUE

	W.	L.	P.c.		W.	L.	P.c.
Dallas	69	55	.557	Shreveport	59	66	.496
San Antonio	67	55	.549	Houston	60	66	.476
Beaumont	65	60	.520	Wichita Falls	57	65	.467
Fort Worth	64	60	.516	Waco	53	72	.419

THREE EYE LEAGUE

	W.	L.	P.c.		W.	L.	P.c.
Peoria	61	48	.560	Decatur	56	53	.514
Evansville	61	50	.550	Danville	55	54	.505
Terre Haute	59	49	.546	Quincy	48	60	.444
Springfield	58	49	.542	Bloomington	35	70	.333

Yesterday's Results

Decatur, 9; Bloomington, 1.
Peoria, 5; Danville, 2.
Quincy, 5; Terre Haute, 4.
Evansville, 6-3; Springfield, 3-0.

MISSISSIPPI VALLEY LEAGUE

	W.	L.	P.c.		W.	L.	P.c.
Ottumwa	61	38	.616	Rock Island	51	46	.526
Moline	60	43	.583	Dubuque	46	52	.469
Burlington	58	42	.580	Cedar Rapids	36	60	.353
Waterloo	54	43	.557	Marshalltown	32	68	.320

Yesterday's Results

Burlington, 6-4; Marshalltown, 2-3.
Ottumwa, 2-6; Waterloo, 5-5.
Rock Island, 8; Cedar Rapids, 5.
Dubuque, 9-8; Moline, 6-5.

UTAH-LADAHO LEAGUE

	W.	L.	P.c.		W.	L.	P.c.
Idaho Falls	29	10	.592	Ogden	15	16	.484
Salt Lake	17	16	.515	Pocatello	13	17	.433
Twin Falls	16	16	.500	Logan	13	19	.406

MECHANICS NOSED OUT

GENERAL OFFICES	AB	R	H	O	A
Rachford,lf	2	1	0	0	0
Hill,2b,rf	4	1	1	2	2
Rail,1b	4	2	2	11	0
Faulkner,ss	3	2	2	0	3
Nordgren,3b	3	0	0	2	1
Cates,cf,2b	3	0	0	1	0
Houston,c	4	1	1	8	0
Stuebe,p	4	0	1	0	0
Grenke,rf,cf	4	0	0	3	0
Totals	38	8	8	27	7

MECHANICAL DEPT.	AB	R	H	O	A
Fagin,2b,p	4	0	0	2	0
Goins,1b,c	5	0	2	8	1
Pruce,3b	4	1	1	1	2
Evans,ss,p	5	1	2	1	6
Lalleb,rf	5	2	2	2	0
Mertz,lf	4	2	1	3	0
VanVliet,cf	5	0	0	0	0
Vallemare,c	3	0	1	5	0
Slater,c,1b	1	1	0	4	0
Kardo,p,2b	4	0	1	0	1
Totals	41	7	11	26	11

Two out when winning run scored.

SCORE BY INNINGS

General Offices	0	0	0	1	0	2	3	0	1	—8
Base hits	1	0	0	0	0	0	2	1	0	—4
Mechanical Dept.	0	1	4	0	0	0	2	1	3	—11
Base hits	1	2	3	0	0	0	2	2	1	—11

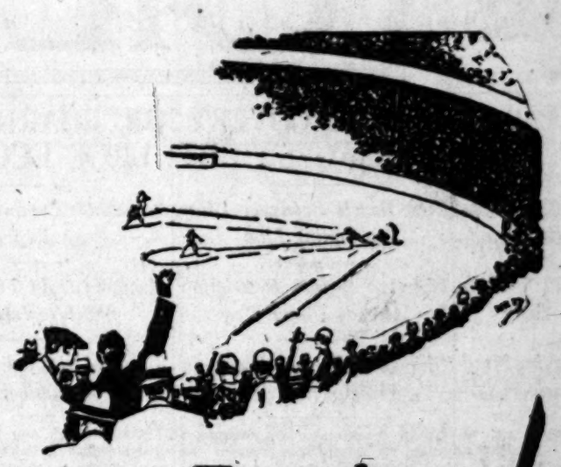

Everywhere CROWDS are talking about The New! HUDSON SUPER-SIX

Schools and Colleges

A CADET OFFICER

"The Coming West Point of the West"

NOTICE TO PARENTS

COL. THOS. A. DAVIS, PRES. SAN DIEGO ARMY & NAVY ACADEMY, WILL BE PLEASED TO MEET PARENTS AND GIVE FULL INFORMATION REGARDING HIS SCHOOL AT THE

Alexandria Hotel, Mezzanine Floor, 10 a.m. to 5 p..m.,

Thursday, Friday and Saturday, August 19, 20, 21

The San Diego Army and Navy Academy was the first private school on Pacific Coast to secure West Point accrediting. It is one of two private schools in California under War Department supervision. It is not only accredited, but it has always been in the highest rating of the University of California—"Division A." The sum of $800 will cover practically every necessary school expense except uniforms and textbooks.

For Catalogue, address COL. THOS. A. DAVIS, San Diego Army and Navy Academy, Pacific Beach, Cal.

Information About Schools

The Times' School and College Bureau will help you secure complete information about any kind of School or Education Training. Carefully compiled data are on file, from which source suggestions may be made which will be helpful to you. THE SERVICE IS FREE. Address, write or call the TIMES Information Bureau, First Street and Broadway—telephone MEtropolitan 0700—or leave your name and address with the TIMES' Branch Office Information Bureau, 621 South Spring street, and the desired school data will be mailed to you.

Woodbury BUSINESS COLLEGE Foremost For Forty Years. Exclusive methods develop highest efficiency. All courses. Positions secured. Satisfaction guaranteed. Get catalog. 8th Metropolitan 0113. Woodbury Bldg. 727 So. Figueroa St.

Mackay Business College, 612 So. Figueroa

Half-day office work for girls desiring to earn tuition. Board, room and $10 to $35 a month may be earned. Day and night classes. Comptometry, $35 for complete course.

Non-Military Schools

California Preparatory School For Boys. Non-Military. Accredited School. Tenth Consecutive Year. Opens Sept. 14th in new fireproof buildings, near Covina, Calif. A high class College Preparatory School. Also grades five to eight inclusive, separately housed and taught. Boarding and Day pupils. Catalogue, C. M. WOOD, Supt., Covina, Calif.

Military

SEE URBAN Before you DECIDE

The Great Outdoor School of the West celebrates its 23rd year with the opening of a new three-story brick and steel building. Cadets' private rooms. Every room with bath attached. Complete equipment. Strong faculty. Primary through high school. Beautiful swimming pool. Horseback riding. Band. All Athletics.

Outstanding Leadership in Well Rounded Education

URBAN MILITARY ACADEMY, Wilcox at Melrose—HEmpstead 7802.

Seattle Splits Pair of Games With Portland

SEATTLE, Aug. 15. (AP)—After taking the first game of a double-header here today, 9 to 8, by a ninth-inning rally, the Seattle baseball club lost to Portland in a ten-inning affair, 1 to 0. The Beavers took the series, 4 to 3.

The Indians poled out two runs in the last inning of the first game after Portland had headed them throughout the contest. The Beavers scored two in the second inning and six in the sixth.

The second game developed into a pitching duel with Ortman pitted against Jim Elliott and Bob Hasty. The score:

First game:

PORTLAND	AB	R	H	O	A
Metz,2b	5	0	3	3	4
Rohwer,lf	5

OIL AND MINING

'ILEY WELL NEARLY DONE

Pacific Electric No. 1 at Huntington Beach

Sand Found at 3025 With Discovery Log Tally

Forty Projects Plugging Hard in New Extension

The Pacific Electric No. 1 well of the Miley Petroleum Exploration Company is expected to be the second completion in the west end of Huntington Beach. Miley found the oil sand at 3025 feet, set eleven-inch casing at that depth, and is now drilling into the oil sand with the prospect that the well will make a production test the latter part of this week. It is located in the same block with the discovery well of the Superior Oil Company, and has had practically the same showings.

The Wilshire Oil Company, first active driller in the new field, is plugging along in its No. 1 well at somewhere around 3600 feet, exact depth being unavailable. The company now has two other wells under way, and apparently has a good chance to finish one or two of its later wells before the No. 1 is completed.

Drilling projects in the new field number nearly forty, with more than a dozen companies operating. Practically all of the new development is in an area containing not more than five or six acres, which indicates that the west end of Huntington Beach will probably be as intensively drilled as Los Cerritos and Signal Hill.

Most of the operators believe that only those who are fortunate enough to get their wells down early are likely to make any money out of the field. The first completions will establish the channels through which the underground oil will flow, and subsequent projects are not likely to get much oil, nor to last long, it is asserted.

It is the realization of this fact that is causing the most experienced operators to speed up their operations. The Standard Oil Company is putting down eight wells now, Miley is putting down six, the Superior Oil Company is drilling six, and several other companies are each putting down four or five wells.

Federal Trade Board in New Inquiry on Oil

WASHINGTON, Aug. 15. (Exclusive) Another inquiry into the oil situation by the Federal Trade Commission is in progress and a report on the question of prices, profits of oil companies and possible combinations between oil producers for the control of prices is to be transmitted to the Senate in December under the terms of the Trammell resolution adopted by that body two months ago.

The Federal Trade Commission had as a background data assembled two years ago when it investigated gasoline prices at the request of President Coolidge. The commission at that time reported that gasoline prices were virtually controlled by the various Standard Oil companies in the different sections of the country.

Associated G. and E. Co.

6½% Interest Bearing Option Warrants

When fully paid are exchangable for Debenture Bonds, plus a bonus of five shares of Common Stock and ten Stock Purchase Rights with each $1,000 bond. Also long term option to buy common stock at specified prices.

Details about security and earnings on request.

Mkt. to Yield 6½%

Howard G. Rath Company
Established 1910
INVESTMENT SECURITIES
Members L.A. Stock Exchange
521 Pacific Mutual Bldg. Los Angeles
Telephone TRinity 0448

An Exchange May Be Made—

To improve, possibly, the Character or Yield of your Stocks or Bonds.

CALL—WRITE—'PHONE. NO OBLIGATION.

Stock Department
Banks, Huntley & Co.
Members Los Angeles Stock Exchange
1212 Stock Exchange Bldg.
PHONE METROPOLITAN 4300

A. M. Clifford
Investment Counselor and Financial Analyst
Serves as an adviser upon Bond or Stock Investments.
"No Securities to Sell"
Booklet describing Service mailed upon request
Stock Exchange Building Los Angeles

NEW DISCOVERY PRESAGES FIGHT

Seal Beach Producer Close to Zoning Line

Move to Repeal Restriction Already Under Way

Objectors Protest Work in Unrestricted Area

With the Marland Oil Company's Bixby No. 2, discovery well of the Seal Beach field, holding up its initial production of 1250 barrels a day, plans are going forward for the drilling of new wells both by the Marland and the Standard Oil Company, which are the only two companies that hold acreage in unrestricted area.

An unusual political situation has arisen in East Long Beach as a result of the Marland discovery. It foreshadows the possibility of a neighborhood battle which may rival the political campaign staged in Huntington Beach last spring, prior to the election which lifted drilling restrictions in the west end of that city.

Marland's Bixby lease is outside the city limits of Long Beach, but the Standard Oil Company's San Gabriel River Development Company and Alamitos Land and Water Company property, and the Marland's Selover & McGrath lease, are in the city limits. Under the Long Beach zoning ordinance drilling is not barred on these properties, although the area immediately adjoining the leases on the north is restricted against drilling by the zoning ordinance. The restricted area is subdivided and rather well populated and the fact that this district is probably oil bearing is, in itself, sufficient to provoke a campaign by the property owners to lift the drilling restrictions.

A test case already has been launched by the application of a property owner in the area immediately adjoining the Selover & McGrath property for a permit to build a derrick, which was rejected by the City Council by a vote of 6 to 2. It is understood that the case will be taken to the courts.

In addition to this complication, a movement has been launched in Long Beach to prevent the development of territory in the unrestricted area. The supposed "menace" of oil is being made the war cry of a considerable faction, and operators see in this condition the possibility of expensive and hindering litigation before they are allowed to proceed with their development plans.

It is understood that Marland and Standard are preparing to vigorously defend their right to drill their properties, on the ground that the time to protest against development of the district was before the companies started an exploratory campaign, which, it is estimated, has cost an aggregate of $5,000,000.

"We do not believe it just to forbid the companies to drill the field which they spent fortunes to discover," said W. C. Cassidy of the Marland Oil Company. "The development of this field will add to the wealth of the city in taxable valuations, besides utilising a great natural resource, which non-development will allow to go to waste."

Marland yesterday began hauling in material for the construction of four derricks. Some delay was caused by the necessity of constructing corduroy roads over the marshy ground, but Marland expects to have all four derricks up in a week. One well will be put down immediately, and a second will be started soon. Plans for beginning the other two wells are indefinite.

The Standard Oil Company has staked locations for two wells on the shoe-string strip which divides the Bixby from the Selover & McGrath leases.

MARKED DIP DISCOVERED IN MARICOPA

Union Oil's Houchin No. 1 Well Upsets Earlier Calculations

MARICOPA, Aug. 15. (Exclusive)—As indicated by the cores from Houchin No. 1, being drilled by the Union Oil Company on the southeast quarter of Section 10, 11-23, as a south offset to the Standard's Raas No. 2, southeast limit of production on the Maricopa Flat, there is a pronounced dip to the southeast of the big brown shale.

Early in the week Houchin No. 1 was slowly rotating and coring at 5270 feet, with the Raas sand not reached, a core showing the top of the brown shale 400 feet lower than in Raas No. 2, 2000 feet north. This sharp drop means that if oil is found in the Houchin location it will be more than a mile deep.

On Sec. 29, 11-23, three miles southwest, the General Petroleum Corporation developed a small quantity of the same kind of crude that is found in the Raas wells, but at 5260 feet, or 100 feet lower than in the Raas wells. The prospect of satisfactory production over any considerable area in that immediate neighborhood does not now appear quite so favorable.

The Union Oil Company has Boss No. 1, half a mile north of Houchin No. 1, down 3500 feet—a north offset to Houchin No. 1. The Standard Oil Company is making good time on its Raas No. 3, midway between No. 1 and No. 2 on Sec. 10.

CIGARETTES FOUND IN SPECIAL AUTO POCKET

VANCOUVER (B. C.) Aug. 15.—(Exclusive)—Here's news for those who bring their supplies of American cigarettes with them when entering Canada. John Robinson, arrested by customs authorities, pleaded guilty before the police magistrate to smuggling cigarettes from the United States and was fined $100. The prosecutor showed the court that Robinson had an especially constructed pocket in his automobile in which he carried the contraband across the boundary.

OIL BOARD WILL URGE ECONOMY

President's Committee Ready to Report

Members Hold That Serious Shortage Impends

Wasteful Methods Found to be in Practice

WASHINGTON, Aug. 15. (Exclusive) That a serious oil shortage is in prospect within a comparatively few years unless conservation methods are employed will be asserted in the final report of President Coolidge's oil board to be presented to him within the next three or four weeks.

The final draft of the report has been prepared, it was learned today, and its transmittal to the President is awaiting its approval by all the members of the board.

Secretary of the Interior Work, chairman of the board, and Secretary of Commerce Hoover, another of the members, are said to have given their approval to the report. Both are now out of the city. A draft is in the hands of Secretary of War Davis and Secretary of the Navy Wilbur, the other two members, who also are away. The report will go to President Coolidge without waiting for a meeting of the four members of the board, nearly all of whom will be out of the city for another month.

President Coolidge will be advised in the report, it is understood, that wasteful methods are now employed by many oil producers and that measures must be taken to assist in a solution of the problems of the industry. No radical legislation will be recommended, as it is the opinion of members of the board that drastic government regulation would not offer a proper solution.

In holding that a serious shortage is likely, the board will take issue with the views expressed by many of the leading oil producers. Its findings will, in effect, support the conclusions of the Geological Survey and other government agencies heretofore. The report will point out that if it were physically possible to extract all the oil now known to exist in this country at as rapid a rate as during recent years the entire supply might be exhausted within the next decade.

It will not be possible to maintain that rate, it will be stated, and therefore no complete famine will occur at any early period. The annual production, however, according to the views of members of the board, is likely to fall off within the next six or eight years to such an extent as to cause a serious situation.

The board's findings will deal entirely with the domestic production situation and will not go into the question of prices or imports.

VEIN GAINS IN WESTERN APEX MINE

Manager Reports Face from Wall to Wall is Showing Ore

In the extension of the east drift of the 700-foot level of the Western Apex Mine at Oatman, Ariz., formerly known as the United Western Mines, Reorganized, the vein has continued to grow in length and width, according to Manager George W. Long, and the face is showing a full breast of ore with neither wall in sight. In cross-cutting, Mr. Long has disclosed the fact that the ore measure is twelve feet in width from wall to wall.

He says that forty feet of drilling from the cross-cut has shown a still further increase in the size of the ore shoot as it gradually approaches United Eastern endline, where the ore body, in the underground workings of the Eastern, is reported to have been from twenty-five to thirty-five feet in width, and from which large tonnages of rich gold ore was taken.

On the same level of the Apex, in the west drift, the vein has again widened after a "pinch" of fifteen or twenty feet, and is now showing a good ore heading, assaying $29.76 in gold to the ton. At this point, according to Long, a winze is to be sunk on the ore and it is believed that with greater depth size and values will materially increase.

The two ore faces on the 700-foot level of the mine are now over 675 feet apart, with a continuous body of ore uncovered for a length of 665 feet, and it is anticipated this shoot will be found to have a length of at least 1500 feet. Greater depth is to be attained in other portions of the property, where continued improvement is looked for, as it is believed that the ore discoveries on the 700-foot level were made on the peak of a great ore shoot.

CLARK PLANS TEST IN BOWIE DISTRICT

BOWIE (Ariz.) Aug. 15. (Exclusive)—John W. Clark of Long Beach has spudded in a new wildcat well ten miles north of Bowie. He expects a small producing oil sand at a depth below 600 feet. In the same locality was the well of the United States Oil Company, abandoned years ago.

FILLMORE ABSORBER OPERATING

Gasoline Salvaging Plant Expected to Produce from 1000 to 3000 Gallons Daily

The $125,000 gasoline-absorption plant of the Southern Counties Gas Company, located at the eastern city limits of Fillmore, was put into commission Saturday, with Frank Huntington of Taft in charge of operations.

The plant is capable of picking up from 1000 to 3000 gallons of casinghead gasoline per day from the gas passing through the company's trunk line that extends from the Ventura-avenue oil field at Ventura to the outskirts of Los Angeles.

Reports are to the effect that the Richfield Oil Company has contracted to take the entire output of the plant, delivery to be made by tank wagons. The gasoline is temporarily stored in three 10,000-barrel tanks at the plant.

The gasoline made by this plant is salvage gas that is squeezed out of what is supposed to be dry gas which is turned into the supply line of the gas company in the Ventura field after the oil companies in that field have run the wet gas through their gasoline-absorption plants, and apparently extracted all the available gasoline.

Western Leases New Blocks in Seal Beach Field

LONG BEACH, Aug. 15. (Exclusive)—It was reported here today that the Western Oil and Refining Company of Los Angeles, headed by Richard Florian, has obtained leases enough for thirty-five oil-well locations in the new Seal Beach field, adjoining this city, and is seeking still other leases.

Landowners in the Alamitos Heights district are not demanding cash bonuses, but for the most part are content to take their winnings, if any there may be, from actual production.

Expressed opposition of the City Council and various Long Beach organizations to drilling in the Alamitos Heights and Belmont Heights areas, and a threatened mass meeting of antidrillers has not halted the activities of lease-seekers to any considerable degree, it is said.

Many lease experts have expressed confidence that when the time comes for drilling the official sanction of the City Council will be forthcoming.

Randsburg Gold Mine May Build Large New Mill

It is stated that a large block of the treasury stock of the San Francisco Gold Mines Co., operating in the Randsburg district of Kern county, has been contracted for by a syndicate of Arizona mining operators and capitalists, and that the proceeds of the sale are to be used in the construction of a forty-ton milling plant, supplementing the five-stamp mill which has been in use during the past year. The machinery for the new reduction works, it is asserted, will soon be purchased, following exhaustive metallurgical tests to determine the type of machinery and process best suited for the run of mine ores.

The last run of twenty-four tons through the stamp mill is said to have shown values of $71 to the ton. The mine owned by the company, the famous old King Solomon, is said to be in better physical condition, with large tonnages of mill ore available than ever before in its history.

MIOCENE SELLS OIL TRACT

BAKERSFIELD, Aug. 15. (Exclusive) The Associated Oil Company has purchased the Miocene Oil Company's twenty acres on Sec. 32, 12-23, the famous gusher section of the San Joaquin Valley. It has been rumored for days that the deal was under way. No consideration has been mentioned in connection with it. The property adjoins the Associated's Atlas forty acres, which was purchased from the Grindell interests last fall.

The Miocene twenty acres was developed under the direction of A. J. and R. R. Pollak, and has been one of the big producers of the Maricopa Flat, approximately $1,000,000 worth of oil having been sold from the lease during the few years that a government receiver was impounding the proceeds from its oil. This does not include the vast quantity of oil produced before and since that time, of which the record has not been available.

BRANCH AGENCY TO CLOSE

COALINGA, Aug. 15. (Exclusive)—The San Joaquin Valley branches of the Independent Oil Producers' Agency will cease to function after September 1, next. This agency is one of the oldest in the State, being made up of small independent companies. R. W. Dallas, pioneer in this field and prominent in the affairs of the Lucile and other well-known local companies, has represented the agency for nineteen years.

So many small companies have been absorbed by the large companies that the necessity of branch agencies has become almost nil. Business of the agency will now continue out of the main office in Los Angeles through its contract affiliation with the Union Oil Company, which marketed the agency's product for seventeen years, and has a three-year contract yet to fulfill.

Comparison of California's Daily Oil Production

Average for Week

District	Week ending Aug. 7 1926	No. of Wells	Week ending Aug.14 1926	No. of Wells	Week ending Aug. 15 1925	No. of Wells	Week ending Aug. 16 1924	No. of Wells
Long Beach	106,500	788	106,000	784	103,000	555	155,000	464
Midway-Sunset	94,000	2,950	93,500	2,957	99,000	2,849	107,000	2,850
Inglewood	46,500	197	46,000	198	109,000	123	.....	.....
Santa Fe Springs	49,000	351	49,500	350	52,500	351	59,000	333
Huntington Beach	44,500	352	44,500	354	43,000	335	42,500	280
Torrance	29,000	644	28,500	645	35,500	604	55,000	388
Dominguez	20,500	71	20,500	71	29,000	59	25,000	17
Rosecrans	16,000	128	16,000	130	20,000	66	1,750	2
Balance of State	208,000	5,850	207,500	5,740	177,000	6,493	181,000	6,566
Total for State	614,000	11,331	612,000	11,229	668,000	11,435	626,250	10,900

HARBOR GAINS IN OIL SHIPPING

Five Tankers a Day Record Last Week

Atlantic Coast Requirements 453,376 Barrels

Pacific Foreign Trade Shows High Mark

More than five boatloads of petroleum per day were shipped out of Los Angeles Harbor every day last week. Thirty-six tank steamers were loaded out, taking a grand total of 2,289,376 barrels of oil. The Pacific foreign trade alone took nearly three-quarters of a million barrels.

The Pacific Coast domestic trade required 815,023 barrels, consisting of 494,493 barrels of crude, 272,505 barrels of fuel and 49,025 barrels of gas, while the Pacific foreign trade took 104,874 barrels of crude, 500,239 barrels of fuel and 111,320 barrels of kerosene.

Atlantic Coast domestic requirements took 453,376 barrels, embracing 152,599 barrels of crude, 222,472 barrels of fuel and 78,306 barrels of diesel oil. Atlantic foreign requirements took 303,544 barrels, including 140,000 barrels of fuel and 163,544 barrels of gas. The shipments were as follows:

PACIFIC DOMESTIC

H. M. Storey to Richmond with 104,000 barrels of crude for Standard Oil Company.
Richfield to Oakland with 32,000 barrels of gas for Richfield Oil Company.
Rioco to Oakland with 27,000 barrels of fuel for Richfield Oil Company.
Melon to Everett with 67,505 barrels of fuel for Struthers & Barry.
Washtenaw to San Francisco with 23,265 barrels of gas for California Petroleum Corporation.
Barge No. 41 to San Diego with 1200 barrels gas for Standard Oil Company.
J. C. Fitzsimmons to Point Wells with 70,000 barrels of fuel for Standard Oil Company.
H. M. Storey to Richmond with 104,000 barrels of crude for Standard Oil Company.
J. A. Moffett to Richmond with 64,500 barrels of crude for Standard Oil Company.
Montebello to Oleum with 76,923 barrels of crude for Union Oil Company.
Solano to Martinez with 68,000 barrels of crude for Associated Oil Company.
Olivmde to Seattle with 54,000 barrels of fuel for California Petroleum Corporation.
William F. Herrin to Seattle with 54,000 barrels of fuel for Associated Oil Company.
Cathwood to Martinez with 77,400 barrels of crude for Union Oil Company.
Barge No. 2 to San Diego with 1200 barrels of gas for Standard Oil Company.

PACIFIC FOREIGN

Athelrill to Yokohama with 62,000 barrels of crude for Kogra Kabushika Kaisht.
Tasculua to Hongkong with 57,000 barrels of fuel for Standard Transportation Company.
Mina Brea to Iceo with 42,874 barrels of crude for Imperial Oil Company.
Macarico to Montreal with 78,000 barrels of fuel for Union Oil Company.
Lebec to Balboa with 76,326 barrels of fuel for General Petroleum Corporation.
Nora to Iqueque with 90,000 barrels of fuel for W. R. Grace line.
Tacoma to Shanghai with 56,000 barrels of kerosene for Standard Transportation Company.
Erimo to Tokuyama with 78,320 barrels of fuel for Japanese navy.
Anconia to Yokohama with 55,320 barrels of kerosene for Anglo-Saxon Petroleum Company.
Capt. A. F. Lucas to Guaymas with 46,500 barrels of fuel for Standard Oil Company.
Carolita to Yokohama with 50,000 barrels of fuel for Anglo-Saxon Petroleum Company.

ATLANTIC DOMESTIC

Robert E. Hopkins to New York with 73,280 barrels of crude for Tidewater Oil Company.
William Green to New York with 70,562 barrels of fuel for Mexican Petroleum Corporation.
Rio to Boston with 75,000 barrels of crude for Cities Service Refining Company.
H. C. Folger to Philadelphia with 76,611 barrels of fuel for Atlantic Refining Company.
Chester Sun to Philadelphia with 74,805 barrels of diesel for Sun Oil Company.
K. R. Kingsbury to New York with 75,000 barrels of fuel for Standard Oil Company.

ATLANTIC FOREIGN

Thalia to Hamburg with 99,544 barrels of gas for Standard Oil Company of New Jersey.
San Lorenzo to Buenos Aires with 73,000 barrels of fuel for Eagle Oil Company.
Invergoll to Southampton with 67,000 barrels of fuel for British Mexican Petroleum Corporation.
Ben Nevis to London with 64,000 barrels of gas for Eagle Oil Company.

WE SET THE OVERALL FASHIONS

King George has never been able to outdo his son, the Prince of Wales, as unofficial dictator of Englishmen's fashions. The king still makes his public appearances which his trousers neatly creased at the sides. Several years ago the English "man about town" did adopt this fashion for a time, but it passed quickly. Although many English gentlemen of the old school still watch any change the king makes in his wardrobe, the youth of England, if not of the world, copy the styles dictated by the Prince, who first wore balloon trousers. And it was the young man's grandfather when Prince of Wales who introduced the long-enduring cuff which still appears at the bottom of most trouser legs. The fashions in overalls all originated in this country.—[Capper's Weekly.

REFINERS MAY FORM MERGER

Co-operative Export Bureau Under Discussion

Would Take Place of One Bought by Standard

Mid-Continent Field Said to Have Suffered

KANSAS CITY, Aug. 15. (AP)—Oil refiners and producers from the Mid-Continent field indicated, after a meeting here, that a move will be made in the near future to form a co-operative export corporation to take the place of the Independent Export Corporation bought by the Standard Oil Company of Louisiana in 1921.

Another meeting will be called, probably in Tulsa, Okla., in two weeks to further discuss the marketing situation, according to George D. Locke, Chicago, vice-president of the Barnsdall Refineries, Inc.

The utmost secrecy surrounded the meeting. None of those in attendance would discuss the program and said nothing definite had been done.

"I will say this, however," said Mr. Locke, "we are much interested in marketing conditions and in exporting our products, not only gasoline, but all oil products."

Kansas City oil men, though reluctant to discuss the meeting, said that the Mid-Continent field had suffered of late because of poor export facilities, it was pointed out, and consequently the Mid-Continent operators were anxious to be able to meet competition in foreign fields.

GAS FORCE WANING IN OIL FIELD

Apparent Subsidence at Kerto on Maricopa Flats Reported

MARICOPA, Aug. 15. (Exclusive)—The gassy pool in Sec. 6, 11-23 and Sec. 31, 12-23, at Kerto, on the Maricopa Flat, appears to be losing its gas pressure. The Standard's No. 17, an east offset to the No. 16, deepened about 100 feet, is only an ordinary pumper compared with the No. 16, which had an initial production of 3000 barrels and is still flowing 700 barrels beaned down.

The Bankline Oil Company's No. 8, a south offset to Standard's No. 17 and an east offset to the Beverly Oil Company's No. 9, on Sec. 6, 11-23, is only an ordinary pumper and is 300 feet deeper than Beverly No. 9, the latter being only 1898 feet deep. The Standard is due with its No. 32, an inside new location on Sec. 31, 12-23, and likely to be even shallower than the Beverly No. 9. The Blanck No. 6 rig, a south offset for Beverly No. 9, is still standing.

Beverly No. 8 and No. 9, on Sec. 6, 11-23, were both off production the first of the week, the former resetting pipe and the latter being sanded up, according to reports.

It is understood that E. G. Lewis has purchased the 60 per cent interest of the Beverly Oil Company in the forty-three-acre lease on Sec. 6, 11-23, which he turned over to the Beverly on a 40 per cent royalty a few months ago. The purchase price is reported to have been $275,000. The nine stockholders of the Beverly Oil Company, residents of Taft and Los Angeles, have profited exceedingly from their six months' investment, it is asserted.

Lucky Boy Mine Cross-Cut Opens Fresh Showings

Word has been received from Oatman, Ariz., that the cross-cut from the 250-foot station of the main shaft of the Lucky Boy Mining & Milling Co., had apparently encountered the footwall of the new vein, recently discovered by Superintendent H. Ray Woods on the surface, and which is believed to be a parallel fissure to the ledge upon which development work was formerly carried on.

The cross-cut, 100 feet in length, disclosed a decided change when the footwall of the vein was penetrated, and quite unexpectedly, Mr. Woods states, the vein material disclosed the presence of native gold, every condition leading to the belief that with further development the workings would place in sight the ore body predicted by surface indications.

The formation at the point of contact with gold-bearing rock, had undergone a decided change, according to Mr. Woods, the red material giving way to a decided gray matrix containing disseminated pyrite across the face and showing a few gold colors.

With such a favorable showing the company has renewed its efforts in mine exploitations, and the Los Angeles office confidently awaits news of further encouraging disclosures.

Date Set for Kern Oil Men's Entertainment

BAKERSFIELD, Aug. 15. (Exclusive)—Plans for a buffet supper, entertainment and get-together meeting of all oil operators and oil land owners in Kern county were made Friday at the regular business meeting of the Bakersfield branch of the California Chamber of Mines and Oil in the Elks' clubhouse.

The tentative date for the affair is September 2. Arrangements for the meeting have been discussed in recent meetings of the chamber and it is believed that final plans will be ready for announcement by the end of the month.

OIL REGISTER OUT

International Directory of 1926 Ready for Circulation

The 1926 edition of the Petroleum Register, the only international directory of the oil trade and allied industries, is just off the press. This well-known publication is again issued annually under the direction of Holland S. Reavis, who established it in 1917.

New features in the current issue include digests of financial reports of the more important oil companies, reproductions of oil-lease forms used by producers and prospectors in various fields, and a personnel department, an alphabetically arranged list of all oil-company executives in the United States and foreign countries.

This department is a veritable who's who of petroleum.

SPINDLE TOP MAY SMASH OLD RECORD

Once Famous Field on Outskirts of Beaumont in New Bid for Fame

AUSTIN (Tex.) Aug 15. (Exclusive)—It is indicated that the spectacular production performance of the Spindle Top oil field, situated on the outskirts of Beaumont, in its heyday period of twenty to twenty-five years ago, may be far outdone by the remarkable record which it is now making, according to reports received by the oil and gas division of the Railroad Commission.

The total production of the old field, which had long been regarded as exhausted, had climbed to approximately 86,000 barrels a day on the 5th inst., and it is expected that it will go well beyond the 100,000-barrel mark by the end of this month. The Yount-Lee Oil Company alone has a production of 45,000 barrels a day. It put down the discovery well of the deep sand less than four weeks ago. The rapidity with which derricks were erected and wells drilled is one of the marvels of the industry.

In order to handle the enormous production Spindle Top economically desperate efforts are being made to provide pipe line and storage facilities. The Yount-Lee Oil Company has awarded a contract for 100 steel storage tanks, each of 55,000 barrels capacity. It will construct a loading terminal on the Neches River, where crude oil may be loaded into tank steamers. The Gulf Production Company plans to erect a number of steel storage tanks to handle its production in the reawakened field.

Permanent and Safe 6% Income

Prudential Certificates meet the needs of both large and small investors who desire a permanent and carefree investment that will yield a full 6% income.

Exempt from City, County and State Taxes. Legal for Trust Funds.

Always Worth Par

Issued in any denomination from $100 up, in even hundred dollars and in case of necessity may be readily converted into cash, at par, at our office upon reasonable notice.

Come in and get a copy of our new folder telling "How to Invest for a Permanent 6% Income"

PRUDENTIAL BUILDING LOAN ASSOCIATION
523 South Spring St. Los Angeles, Calif.
TUcker 6992

Bonds
Legal for Savings Banks

MITCHUM, TULLY & CO.
LOS ANGELES PASADENA SAN FRANCISCO SAN DIEGO
Correspondents: KIDDER, PEABODY & CO., Boston, New York

TANKS ORDERED TO EDDY FIELD

Skelley Company Completes of Production

Will Extend Maljamar Five Miles West

Pueblo Oil Spudding Artesia Holdings

ARTESIA (N. M.) Aug. 15. (Exclusive)—The Skelley Oil Company ordered steel tanks erected on No. 1 test on the Beulah [illegible] mit in the northeast quarter of 22, 17-31, in Eddy county, gives every indication of a well and extending the pool five miles to the west crew is now running a string of inch casing, which will be a line shell at 2600 feet.

The Skelley interests are on a block of twelve sections consisting of Township 17, after completing a well at about 800 feet. The northeast outpost in part of the Poso Creek is an important location will watch its results.

TITLE CONTESTS

contests over an adjoining with two water wells started operations there. The Superior company has obtained a drill on a Vedder prospect, the tract being in Pearl Miller permit.

In the Ingelfield well on 17-34, the top lime was at 814 feet.

In the Artesia pool the Company is spudding in the northeast corner of 17-28. Officials of the company stated that sixty wells will in that area should the a producer.

DRY GASSER STRUCK

Texas Project of Associated Disappoints

SAN ANTONIO (Tex.) Aug. 15. (Exclusive)—Associated Oil Company's west offset to its Carson County oil well in the Carolina-Texas of Webb county is a 50,000,000 foot dry gas well at a depth of feet.

Total depth of the discovery is 2616 feet. The Associated Company and Union Carbon in the east offset to the discovery bailed dry Sunday at 2535 feet was continuing to core.

STARTING TEST

Chanslor-Canfield Midway is starting a test in [illegible], adjoining the Standard lease. This is the company, is doing [illegible]. to the Shell producer started by the Union Oil Co. Sec. 5, the Barnsdall on Sec. 8, and the Securities Company on [illegible]. These three wells the uniformity of formation in the east the new field and relieve the uncertainty now as to the character of

SE OWNERS ON JO

Begin Operations on L Shiprock Tract

INGTON (N. M.) Aug. [illegible]—L. L. Sellers of Wic and N. H. Reed of Amar are arrived here and are to start operations on Shiprock and Tract D in [illegible], both of which were at the last Navajo lease Santa Fe.

Plans on these structures approved by the Secretary Interior and they are here to [illegible] to begin work. They their main office in the Hotel at Santa Fe and here.

PHILADELPHIA PLAN

CKWICK STAGES SYSTEM

7% Equipment Trust Certificates, due 1927-1931 These Certificates are issued under the Philadelphia plan to provide less than one-half of the purchase price of new motor bus equipment, title to which remains vested in the trustee for the benefit of Certificate holders.

Prices to Yield 6% to 7%

Circular on Request

H. Lewis & Co.

National Bank Building Angeles - Phone TRinity 27 Long Beach—San Francisco

Tidewater-Associated Oil Preferred

Increased Earnings

STEVENS PAGE & STERLING
640 VAN NUYS BLDG.

[L]ate Reports From California's Great Petroleum Pools

[WOR]K PUSHED [A]T POSO CREEK

[...] Activities Continue [...] Completions

[...] of Commercial [Pro]duction Lacking

[...] Cause Delay [o]n Adjoining Tract

[...] Aug. 15. (Exclusive)—[...] part of the Poso [...] continues active with[...] well having been [...] much indication [...] production. [...] with wells [...] Sec. 17, 20 and 32, [...] feet, and one [...] feet, leads the [...] No. 1 on Sec. 32, [...] No. 1, on Sec. [...] had showings [...] commercial production. [...] wells has inter[...] that seems likely to [...]

[...] well seems to have [...] and forty feet of [...] only a production [...] the result.

[...] Oil Company started [...] Sec. 10, 27-27 the [...] completing a good [...] about 800 feet. This [...] outpost in the [...] of the Poso Creek dis[trict] [...] important location [...] will watch its results.

[TI]TLE CONTESTS

[...] over an adjoining [...] water wells started, [...] there. The Superior [...] has obtained a per[mit] [...] a Vedder prospect[...] the tract being in Sec. [...]

[...] Oil Company ex[...] a production test in [...] Sec. 28, 27-27 to[...] well. The twenty-[...] of sand in this loca[tion] [...] just below 2200 feet, [...] 1930 to 1970 feet [...] Shell well on Sec. [...] miles northeast, [...] formation shows a [...] to the west in the Poso [...] also to the south to[...] extension of the [...] field.

[ST]ARTING TEST

[...]-Canfield Midway Oil [...] starting a test in the [...] adjoining the Standard's [...] This is the only [...] company is doing in [...]

[...] the Shell producer are [...] by the Union Oil Com[pany] [...] the Barnsdall Oil [...] Sec. 8, and the Pe[...] Company on Sec. [...] These three wells will [...] the uniformity of the [...] formation in the eastern [...] the new field and relieve [...] uncertainty now pre[vailing] [...] the character of that [...]

[...]OWNERS ON JOB

[...] Operations on Little [...] Bigrock Tract

[...] (N. M.) Aug. 15. [...]—L. L. Sellers of Wichita [...] E. Reed of Amarillo, [...] arrived here and are pre[paring] [...] start operations on the [...] and Tract D in the [...] both of which were pur[chased] [...] the last Navajo lease sale [...] Santa Fe.

[...] on these structures have [...] by the Secretary of [...] and they are here to per[...] to begin work. They will [...] main office in the La [...] at Santa Fe and field [...]

NEW PRODUCER FOR EVANS OIL

Project is Second Brought in on Taft Lease

Deep Test of Caribou Still Delayed by Fishing

Phelps Drilling Another Hole in Elkhorn Valley

TAFT, Aug. 15. (Exclusive)—Hugh Evans, Inc., has completed the second well on a 120-acre lease on Sec. 4, 32-23, northwest of Taft. The first day's pumping indicates that it is probably a 200-barrel producer and better than the No. 4, which pumped 162 barrels. No. 6 is drilling, and a deep test will be also be drilled, the belief being that another and more productive stratum should be found somewhere below 3700 feet.

The Caribou Oil Company has been engaged in a vexatious fishing job for several months at 3940 feet, it being thought for a time that the hole would have to be abandoned and the desired deep test delayed. Caribou is starting a test on one of its leases in the new Poso Creek district twenty miles north of Bakersfield.

Z. L. Phelps of Taft is drilling another test in the Elkhorn Valley district, along the Temblor range southwest of Taft. A number of assessment holes have been drilled in that territory, but only small showings of oil have been found.

Ralph Lavin and associates, of Taft, have finally overcome difficulties in the Fortuna test on Sec. 28, 32-22, south of Fellows, and are making a production test.

Two wells producing oil of 28 and 29 degree gravity, and the best crude in the Midway district, are the Murvale Oil Company's No. 11 and No. 12, on Sec. 12, 32-24, just northeast of Taft on Thirty-six Hill, but they suddenly went off production recently and dropped three degrees in gravity, for no apparent reason.

A new twelve-foot stroke pump has been installed in the No. 12 and it is showing increased production, but all adjustments have not yet been perfected. Counter-balance weight of about two tons has been put on and more weight will likely be required to properly balance the stroke.

SHOWING IN LOST HILLS WELL POOR

Location of Marland's Project Once Regarded as Most Promising

LOST HILLS, Aug. 15. (Exclusive) The Marland Oil Company's Lazard No. 1, a deep test on Sec. 26, 34-26-21, two miles west of Lost Hills production, is now below 5100 feet and has had no reported showings of oil or gas. This hole was started in what was supposed to be the most favorable location after more than thirty shallow tests had been drilled to discover upper structures which were regarded as indications of the crest of the structural high.

Official notice of abandonment by the Union Oil Company of its Theta No. 1 deep test northwest of Belridge production has been made, the exact depth not being given. Several miles east of the Theta location, in the North Belridge small pool, the Union Oil Company completed a flowing well eleven years ago at a depth of 4500 feet, and in the same pool the Belridge Oil Company is pumping a 4000-foot well, bottom of the hole being 5000 feet. The production of these two wells is coming from what is supposed to be the Vaqueros sand, which is the long-sought and rarely found goal of all deep tests in the northwest part of Kern county as well as in Fresno county.

The Carneros Oil Company and the Belridge Oil Company continue to drill 700-foot wells on Secs. 30 and 31, at the western edge of the Belridge field, the wells bing thirty to thirty-five-barrel pumpers.

The Shandon Oil Company's test near Shandon, in San Luis Obispo county, about twenty-five miles west of Blackwell's Corners in Kern county is temporarily shut down at about 2800 feet, waiting for pipe. Pasadenans are sponsors for the operation. Twelve drillers from Long Beach are reported to be doing the work for an interest in the production.

Production of Maricopa Flat Well Increased

MARICOPA, Aug. 15. (Exclusive) Kneen & McPherson of Santa Monica, recent purchasers of the Calitroleum Oil Company property on Sec. 4, 11-23, Maricopa Flat, increased the production of No. 4 well 140 barrels by cleaning it out, and have started to drill the No. 5 hole. One well on the lease continues to pump 300 barrels after some years

The Empire Gas and Fuel Company, having worked over its No. 1 well on Sec. 4, 11-23, which was completed two years ago at 3970 feet as a 300-barrel pumper that made too much water, is now getting a daily flow of better than 400 barrels of clean oil, the well being 3804 feet deep after having been plugged back. This is the only oil production the H. L. Doherty & Co. interests ever have had in California.

OIL FEVER SPREADS

Visalia Communities Reported Ready to Sign Leases

VISALIA, Aug. 15. (Exclusive)—With practically all the machinery set, actual redrilling operations will be resumed this week on the Neame oil lease north of Visalia, according to authentic information just received. Meanwhile, other districts near-by are holding mass meetings and agreements are being signed to lease land.

The landowners of the Creek-Taurusa district, almost without exception, agreed to lease their property for oil prospecting after holding a meeting in the Elbow Creek schoolhouse.

[...] PHILADELPHIA PLAN [PI]CKWICK STAGES SYSTEM [...] Equipment Trust [...] due 1927-1931 [...] Certificates are is[sued] under the Philadel[phia] plan to provide less [...] one-half of the pur[chase] price of new motor equipment, title to [...] remains vested in [...] trustee for the bene[fit] of Certificate holders. Prices to Yield 6% to 7% Circular on Request [...]H. Lewis & Co. [...] National Bank Building [...] Phone TRinity 2[...] Long Beach—San Francisco

Tidewater-Associated Oil Preferred

Increased Earnings

[S]TEVENS PAGE & STERLING [...] VAN NUYS BLDG.

RARE MINERALS, METALLURGY, CHEMISTRY

Qualifying analyses will be given in this department of The Times to correspondents on ores and minerals free of charge. Make each sample of an ounce or so in weight. Be sure to write a letter stating what tests are desired and give the approximate locality from which samples were taken. Do not pulverize the specimens. Give your name and address on paper wrapped with samples.

Three Samples

BARSTOW, July 28. Question: Will you please make a test of the inclosed ore and tell us what we have, its value, etc. X.

Answer: Sample No. 1 is quartzitic rock with some hornblende. It carries microscopical traces of mica (cat silver,) and microscopic pyrite traces. No. 2 is altered rock; partly kaolinized. Iron oxides, aluminum silicate, mica (muscovite,) lead, zinc and antimony, all, more or less present. No. 3 is quartzitic rock with ferromagnesium silicate; a little brown zinc ore, microscopic pyrite, lead, and traces of native gold. The samples probably represent a gamble for monetary profit on a small scale—if taken from a prospect, but of rather doubtful value if obtained from a developed mine.

Sericite Schist

SAN BERNARDINO, July 28.—Q.: We are sending you a sample of supposed-to-be abrasive mineral found in a large deposit in the Panamint range near the Inyo-San Bernardino county line and would appreciate your advising as to the character of this rock and its possible value. It was found by Mr. J. A. B. of this city. M.

A.: The United States Geological Survey describes Schists as follows: 'A thinly laminated or foliated metamorphic rock, generally containing a large amount of mica, which splits more or less easily along closely spaced, nearly parallel planes. Modifying means are given, according to the conspicuous minerals, such as quartz schist, mica, schist, sericite schist, and garnetiferous schist. Used locally for building stone under the name of granite and for crushed stone the name of 'trap rock.'"

The mineral, sericite, consists of microscopical mica—known also as muscovite. It is probably doubtful that your samples of sericite schist represent abrasive material.

Silver Glance

TOLUCA (Mex.) July 29.—Q.: Please classify the microscopical black crystals in the samples accompanying this letter. They are taken from a (mining) pertenacia, sixty-eight miles southwest of the City of Mexico. C.

A.: The samples run very high in silver, and the crystals are: "In octahedions and rhombic dodecahedions " The irridescent tarnish shown on some of the crystals is from exposure to the elements, and they are easily cut with a knife. Silver glance is sulphide of silver, and when pure consists of silver 87.1 and sulphur 12.9, percentages respectively.

Four Samples

PASADENA, July. 30.—Q.: Sample No. 1 is a granitic rock consisting of hornblende, calcium, magnesium, iron, aluminum, and other substances; it seems to have a hardening and toughening effect on iron, and it comes from near Old Baldy Mountain. No. 2 is a white volcanic rock or clay; think it might be a good filtration clay. No. 3 seems to be a sort of iron oxide, and it might be of value in the paint industry. No. 4 is a yellow clay, or chrome yellow and it ought to be of value in the paint industry. The last three samples are from Death Valley. S.

A.: Sample No. 1 is the tough, massive variety of dark-colored and typical hornblende. It occurs in great tonnages at many places in California; it is often reported to be "full of platinum and carrying all known rare minerals." Such "stuff" has no commercial value. No. 2 is not Bentonite (clay;) it does not "swell immensely in water;" it appears to be a siliceous mixture of clay, and a very doubtful filtering medium. No. 3 is hematite. No. 4 is probably of value in the paint and certain other industries. The sample was too small for testing thoroughly, and should be quantitatively analyzed.

Carbon and Carbonate

MARICOPA, July 30.—Q.: Please make a general analysis of the ore mailed to your office July 7, last. I would like to have the results published in Sunday's edition. Has the gangue material any commercial value? The samples are from San Emidio ranch district. H.

A.: This Times department is published on Mondays only, and quantitative analyses are not given unless samples are of extraordinary interest. Your specimens are limestone containing microscopic scales of graphite in low percentage.

Calcite and Feldspar

ALHAMBRA, July 30.—Q.: The two samples are from Tujunga Canyon, Los Angeles county. What is the name of sample No. 1; is it a commercial building stone, and could you determine whether it would disintegrate if cut for building facing? I am told that No. 2 is feldspar. P.

A.: Sample No. 1 is a variety of lime carbonate containing a trace of microscopic molybdenite (molybdenum sulphide.) Sulphides are not of good repute when found in stone for building purposes, but, nevertheless, you should submit samples to those industries, making use of mineral represented by the sample. It is not marble, however. No. 2 is impure feldspar; pyrite and hornblende (both of microscopic sizes) sparingly present. The sample represents feldspar not suitable for fine pottery products.

Mountain Paper

LOS ANGELES, July 31.—Q.: The asbestos-like sheet comes in a seam between rock that looks like aluminum-magnesium silicate. Location, Holcomb Valley. M.

A.: The sample is a variety of asbestos. When it occurs in thin sheets (like your sample) it is known as "mountain paper," a variety also of mountain leather.

Selenite

SAN BERNARDINO, July 31.—Q.: I would like to have this sample of rock analyzed for mineral contents. It was found in the eastern part of San Bernardino county. MRS. B.

A.: It is crystallized gypsum (Selenite) known also as sulphate of lime.

Opaline Silica

VICTORVILLE, July 31.—Q.: I am sending you today a sample of rocks from the Kramer Hills, and would like to know the name of it and its commercial value. It looks to me like hornstone and occurs in a well-defined fissure vein. Would it likely carry anything of value at depth? B.

WEEKLY STOCK RANGE

The bureau of statistics of the Merchants' National Bank of Los Angeles issues the following table of the range of prices on the New York Stock Exchange for the week ending August 14, 1926, together with the net changes as compared with the close of the preceding week. (+Gain. —Loss.)

	Div. Rate	High	Low	Bid	Net change
Adams Express	6	114	114	114	— 1
Adv. Rumley	..	16⅝	14¼	14	— 2
Ahumada Lead	30c	8¼	8	8	......
Ajax Tire	..	8⅝	9	9	— ¼
Alaska Juneau	..	....	....	1⅛	......
Allied C. & Dye	4	142¾	134⅛	142⅝	+ 2⅝
Allis-Chalmers	6	92½	88⅝	92	+ 2½
Do. pfd	7	109	109	109	......
Am. Agr. Chem.	..	19⅝	17⅛	19	+ 2
Am. Beet Sugar	..	24⅝	24½	24	— ¼
Am. Bosch Mag.	..	19½	17⅞	18⅝	— 1⅛
Am. Brake Shoe	5	147½	135	146	+ 3
Am. Can Co.	2	68	58½	61	— 1¼
Do. pfd	7	123⅝	123⅝	126	......
Am. Car & F. Co.	6	101½	99⅝	101½	+ ½
Do. pfd	7	126⅞	125	120	— 4
Am. Drug Syn.	..	8⅝	7⅝	7½	— ⅝
Am. Express	8	132	125	126	— 4
Am. Hide & Leat.	..	7⅛	7½	7⅛	— ¼
Do. pfd	..	37⅛	35	34	— 1
Am. Ice Sec.	8	125½	123⅛	125	— ½
Am. Int'l Corp.	..	35⅞	34½	34½	+ ¼
Am. La France	1	13⅛	12⅞	13	+ ⅜
Am. Linseed	..	42⅜	36½	41⅞	+ 5⅜
Do. pfd	7	83½	80¾	83	+ 2½
Am. Loco.	8	106⅞	103⅞	105	— 1⅛
Do. pfd.	7	116¾	116	117	+ 1
Am. Metals	4	53⅛	52½	52¾	— ⅜
Am. Radiator	4	122⅝	115⅛	117½	+ 1
Am. Safety Raz.	3.00	70	66	69	+ ½
Am. Ship. & Com.	..	8⅝	7⅝	7¼	— 1⅜
Am. Sm. & Rfg.	7	150	130⅝	149	+ 10⅝
Do. pfd	7	118¼	117⅛	119	+ 1¼
Am. Steel Fdy.	3	46½	45	45¼	— ⅜
Do. pfd	7	113¼	112½	112½	— ½
Am. Sugar	5	74⅞	72⅛	74	— ½
Do. pfd	7	103½	102⅝	102½	— ½
Am. Sumatra Tob.	..	33½	29¼	29⅞	— 3⅝
Am. Tel. & Tel.	9	144	143	143⅞	......
Am. Tobacco Co.	8	121⅞	118	120	— 1⅝
Do. "B"	8	121⅝	117¼	119¾	— 1¼
Am. W. Works	1.20	61⅛	59	59¼	— 1⅜
Am. Woolen	..	28	24	26	+ 2⅝
Do. pfd	7	75⅝	71	75	+ 4
Am. Wr. Pap. pfd.	..	⅝	½	⅝	— ⅝
Am. Zinc & Lead	..	....	....	7⅛	— ¼
Do. pfd	..	34¼	32	32¼	— 2
Anaconda Copper	3.00	51½	49⅝	....	— ¼
Armour Ill. "A"	..	14⅞	14¼	14½	+ ⅝
Ass'd Dry Goods	2.50	46¼	43½	44½	— ⅞
Associated Oil	2.00	50	50	49½	— ½
Atchison R. R.	7	150¼	139⅛	148⅝	+ 6⅝
Do. pfd	5	99⅞	99	99¾	+ ⅝
Atl. Coast Line	7	227⅝	219	....	......
Atl. Gulf & W. I.	..	40	37⅝	38¼	— 1⅝
Do. pfd	..	42⅜	42⅜	42⅜	— ⅜
Atlantic Refg.	..	114½	110	113¼	+ ¼
Austin-Nichols	..	13	11⅝	11¼	— 1
Baldwin Loco.	7	126½	117⅛	121	— 3¾
Do. pfd	7	....	....	110¼	......
Balt. & Ohio	5	104¾	99⅝	104	+ 2¼
Do. pfd	4	73	72¼	72⅞	+ ⅝
Barnsdall "A"	2	26¼	25⅝	25¾	+ ¼
Do. "B"	2	24⅛	24	24	+ ½
Bayuk Bros.	..	50⅞	47¼	47½	......
Beechnut Pkg.	2.40	63½	60⅝	62	+ 3½
Bethlehem Steel	..	49½	46½	47⅝	— 1⅝
Do. pfd 7s	7	103½	103	103⅝	+ ¼
Booth Fisheries	..	5⅞	5⅝	5¾	— ¼
Botany Mills "A"	4	....	....	22	......
Briggs Mfg.	3	29	28	28	— ¼
Brooklyn Edison	8	152¾	147	149	— 3½
Brooklyn Manh.	4	65⅞	63⅛	64¾	+ 1⅝
Do. pfd	6	86	85	85⅛	+ 1
Brooklyn Un. Gas.	4	96½	91¾	96½	+ 1½
Brown Shoe w.i.	2	38⅞	36⅝	37½	+ ¼
Brunswick-Balke	..	30¼	29⅛	28⅞	+ ⅝
Burns Bros. "A"	10	136½	134¼	135	— 1
Do. "B"	2	35	33⅝	33½	— ½
Butte & S. Cop.	2.00	11½	10½	10½	— ⅝
Butte C. & Z.	50c	5¼	5	5	......
Butterick Pat.	..	62⅝	55	59½	+ 6½
Calif. Packing	8	73⅝	70½	72½	— 2
Calif. Pet. Co.	2.00	33¼	32⅛	32⅝	— ⅝
Callahan Z. & L.	..	2⅛	1⅞	1⅞	+ ⅛
Calumet & Ariz.	6.00	73⅝	70¼	71½	+ ½
Calumet & Hecla	50c	18½	17	17⅛	— ⅝
Canadian Pacific	10	165¼	163	165	+ ½
Central Leather	..	8¾	8	7⅝	— ½
Do. pfd	..	53⅝	51⅝	51¾	— 1⅛
Cerro de Pasco	4	73½	70	71	— 1⅝
Chandler Motors	..	12⅞	12⅛	12¼	— 1½
Ches. & Ohio	8	149¼	141½	148¾	+ 5⅝
Do. pfd	6½	145	145	147	+ 5½
C. & E. I.	..	31½	31	31	......
Do. pfd	..	41½	40⅝	41	+ 1
C. G. W.	..	9⅞	9⅝	9½	......
Do. pfd	..	25⅝	23½	24½	— ¼
C. & N. W.	4	76¼	73⅛	75⅝	+ ⅝
C. M. & St. P.	..	13⅝	11⅞	13⅛	+ 2⅛
Do. pfd	..	23½	19½	23	+ 3⅝
Chi. Pneu. Tool	5	115⅝	113⅝	116	+ 5
C. R. I. & P. R.R.	..	60⅞	57½	59	+ 1⅛
Do. pfd "A"	7	101⅝	100½	101½	+ 1¼
Do. pfd "B"	6	89⅝	89⅞	89	......
Chicago Yel. Cab.	4	....	....	44¼	+ ½
Chile Copper	2½	34¾	34¼	34¼	— ¼
Chino Copper	..	....	....	20	— 8
C. C. C. & St. L.	7	250	230	240	......
Chrysler Mtr. Car.	3	38¼	35½	37⅝	— ¼
Cluett-Peabody	5	63¼	63	63	......
Coca Cola	7	164½	158⅛	159½	— 2½
Colo. Fuel & Iron	..	47½	43¾	45⅛	— 1⅝
Colo. Sou. Ry.	..	68	60⅝	67⅛	+ 2½
Colum. Carbon	4	63⅝	62⅛	62	— ½
Columbia Gas	5.00	83⅝	81⅛	82¼	— 2
Com'l Solv. "B"	4.00	168½	160	162	— 3
Congoleum	..	24½	22⅝	23⅝	+ ⅛
Cons. Can	5	84½	82⅛	83½	+ 1¼
Cons. Cigars	..	74	69½	72	— 1
Cons. Gas	5	114¼	107	110	— 3⅝
Cons. Text Corp.	..	2½	1⅝	2	+ ⅛
Cont. Motors	80c	12⅝	11⅛	11⅝	+ 1⅝
Corn. Products	2.00	46¼	44	44⅛	+ ⅛
Do. pfd.	7	126⅝	125⅝	125	— 1⅛
Crucible Steel	5.00	78½	72½	75½	— 2⅛
Do. pfd.	7	101½	101	101	+ 1
Cuba Cane Sugar	..	9⅞	9⅛	9⅝	— ⅛
Do. pfd	..	40⅞	39	39¾	— ⅝
Cuban-Am. Sugar	2.00	26⅞	25¾	26	— ⅝
Do. pfd.	7	103	102	103	+ 2
Cuyamel Fruit	4	46⅛	45½	46¼	+ ¼
Davison Chem.	..	39⅝	36	37	— 2
Del. & Hudson	9	169	164½	168⅝	+ ½
D. L. & W.	6	146¼	144	145⅞	+ ⅝
Dodge "A"	..	33½	29⅞	31⅝	— 1⅝
Do. pfd.	7	88	87½	87⅝	— ¼
Dome Mines	2	11⅝	11⅛	11½	+ ⅝
DuPont De Nem.	10	314½	286½	312½	+ 8¼
Eastman Kodak	5	114½	113¾	114	+ 1
Eaton Axle	2.00	30	26⅝	28⅛	— 1⅛
Elec. P. & L. ctfs	..	20	19⅝	19¼	— ¼
Elec. Stor. Bat.	5.00	88½	85	88⅝	+ 8½
Endicott-Johnson	5.00	67½	66⅛	66½	+ ⅝
Erie R. R.	..	35	32¾	34⅛	+ ½
Do. 1st pfd.	..	44⅝	42½	43⅝	+ 1
Do. 2nd pfd.	..	41⅝	40	41⅛	— ⅝
Famous Players	8.00	120⅝	115⅝	116⅞	— 3
Do. pfd.	8	....	....	119⅝	— ½
Fed. M. & S.	10.00	....	....	77	— 1
Do. pfd.	7	76⅞	76⅞	74	— 2
Fisk T. & R.	..	19	17⅝	17⅞	— ⅞
Fleischmann Co.	4.00	53⅛	49⅞	51⅝	+ 1¼
Foundation Co.	8.00	99⅝	93	93½	— 1
Fox Film Cpn. A	4.00	74⅞	69½	70⅝	— 3¼
Freeport Tex.	..	31	29½	30	— ⅝
Gabriel Snub. A	2.50	32½	31⅛	31½	— ⅝
Gen. Amn. Tank	3.00	47	44¾	45½	— 1¼
Gen. Asphalt	..	73⅞	68⅝	73	+ 1
Do. pfd.	5	114	109½	113	— ½
General Cigars	4	50⅝	40½	49⅝	......
General Electric	8	95½	87⅝	95⅝	+ 5⅝
General Motors	7	225¾	198¾	210½	— 6½
Do. pfd.	6	....	....	103	......
Do. deb.	6	....	....	103	......
Do. deb.	7	119⅝	118⅝	118½	— ½
Gn. Outd. Adv. A	4.00	54⅞	54¼	54	......
Gen. Petroleum	3.00	68	67	65½	+ 1½
Gen. Ry. Signal	4.00	91½	87¼	89¼	— ¾
Gold Dust	..	53	49⅝	50½	— 2
Goodrich Rubber	4.00	50⅞	49	50	— ⅛
Do. pfd.	..	....	....	98	— ¼
Goodyear Pfd.	7	109¾	104	109½	+ 6
Do. prior pfd.	8	108	107⅝	107⅝	......
Granby Copper	..	25⅝	24⅝	24¾	+ ⅛
Greene Cananea	..	21½	20	20	— 1
Gt. Nor. Ore ctfs.	75c	20½	19¾	19¾	+ ⅛
Do. pfd.	5	75⅝	73⅝	75	......
Gt. West. Sugar	8	97⅞	96¼	96¼	— ¾
Gulf States Steel	5	74⅞	72	74¼	......
Hartman Corp.	2.50	27⅞	27	27	— ⅝
Hayes Wheel	3.00	34⅜	34	34	+ ⅝
Homestake Mng.	6.00	55½	55⅝	55⅝	+ ⅝
Household Prod.	3.00	43⅞	42¼	42½	— ½
Houston Oil	..	59⅞	57⅞	59½	+ ½
Howe Sound	3.00	38⅝	36⅞	37	— ¾
Hud. & Manhat.	2½	38⅞	38½	38⅝	+ ⅛
Hudson Motors	3.50	74½	65	68⅝	— 3⅛
Hupp Motors	1.00	26⅞	24⅝	25⅝	+ ⅜
Illinois Central	7	123⅝	120½	123¼	+ 1¼
Indian Motorcycle	2	20	18½	19½	......
Ind. Oil & Gas	1.00	27½	24⅝	25½	— 1⅝
Insp'n Cop. Co.	2.00	25⅜	25	25	— ⅜
Interboro Rap. Tr.	..	46¼	42⅝	44⅝	+ 1⅝
Internal Comb.	2	60	54⅛	57⅝	— ⅝
Intl. Bus. Mchy.	3.00	49⅝	48½	48½	......
Intl. Cement	4.00	56⅞	53⅛	53½	— 3½
Intl. Harvester	6	135	129⅛	132½	— 1½
Intl. Marine	..	7⅛	6⅝	6½	+ ⅛
Do. pfd.	..	31⅝	29⅝	29⅝	......
Intl. Nickel	2.00	37¾	36⅛	36⅞	— ¼
Intl. Paper	..	55⅜	52½	55	+ 2½
Int. Tel. & Tel.	6.00	119¾	117⅛	117½	— 1⅛
Jewel Tea	..	39¼	38⅝	40	+ 1½
Jones Tea	..	....	....	12	......
Jordan Motors	3.00	25	23¾	24	— ½
Julius Kayser	3.00	39	38½	39	+ 1
Kan. C. Southern	..	45⅝	44⅛	45	— ⅝
Do. pfd.	4	67½	67	66⅝	+ ⅛
Kelly-Springfield	..	13⅛	12⅝	13	— ⅛
Kelsey Wheel	6	....	....	95	— 1
Kennecott Copp.	4.00	58⅝	57	57⅛	— ⅝
Keystone T. Co.	..	....	....	½	......
Kresge Dept. Str.	..	24	23	23	+ ¾
Kress (S. H.) Co.	4	....	....	455	+ 5
Laclede Gas	8	164	161⅝	160	— 4
Lago "A"	..	22⅛	21⅝	21¾	— ½
Lee Tires	..	8½	8	8	— ½
Lehigh Valley	3.50	90⅝	88¼	90½	......
Liggett & Myers	3.00	88	84½	84	— 1
Lima Locomotive	4	63	61⅞	62	+ 1
Loew's Inc.	2.00	42⅝	40⅞	41½	— ⅝
Loft Candy	..	7⅝	7¼	7¾	+ ¼
Loose-W. Bis.	..	166¾	146	147	— 3
Lorillard Tob.	3.00	33¼	30⅝	32½	+ 2
Louisiana Oil	..	16¾	15⅝	16⅝	— ⅛
Louisv. & Nashv.	8	137⅛	133¼	136¾	+ 3¼
Mack Truck	6.00	131¾	125¼	131⅛	+ 5⅝
Macy, R. H.	..	114½	107	114	+ 8
Magma Copper	3.00	42⅛	39⅛	40	— 1
Mallinson Co.	..	17½	16	16	— 1
Manati Sugar	..	....	....	35	— 6
Manhattan Gtd.	7	....	....	90	— ¾
Man. Med. Gtd.	5	56¼	52	53	+ 2
Man. Elec. Sup.	..	87⅝	81	84⅛	— 1⅜
Manhattan Shirt	1.50	25⅛	25	24½	— ¾
Maracaibo Oil	..	23⅛	21¾	23	+ ⅜
Market St. Ry.	..	5	4½	4	— 1⅜
Do. 2nd pfd.	..	13½	13½	13½	— ½
Do. prior pfd.	..	41¼	40	41	— 1
Marland Oil	4.00	60⅛	57	58⅝	— 1
Martin-Parry	2.00	22⅝	21⅛	21	— ½
May Dept. Stores	5.00	125¾	122¾	125	+ ¼
Maytag Co.	2	23⅝	22½	22¼	— 1⅛
McIntyre, Porc.	1.00	....	....	24⅞	— ⅛
Met-Gld. P. pfd.	1.80	23⅝	23½	23¼	— ¼
Mex. Seabd. Oil	..	11⅝	10¼	10⅝	— 1½
Miami Cop. Co.	1.00	15¾	14⅝	14⅝	— ¾
Middle States Oil	..	1¼	1¼	1⅛	— ¼
Mid-Cont. Oil	..	32⅝	30	31⅝	......
M. St. P. & S.S. M.	4	36½	35	34¾	— 2½
Mo. Kan. & Tex.	..	37½	35⅝	36	— ¾
Do. pfd. "A"	6	92¾	92	91¾	......
Missouri Pacific	..	39¼	37⅝	38⅝	— ⅝
Do. pfd.	..	91⅝	89⅛	90¼	— ¾
Montana Power	8	81¼	79⅝	79¼	— 2
Mont. Ward.	..	75	70⅛	71½	— 2⅝
Moon Motors	3.00	24¼	23⅝	23¾	— ¼
Moth. Lode Coaln.	75c	6¼	6	6	— ⅛
Motor Wheel C.	2.00	25	23½	23¼	— 1⅛
Mullins Bodies	..	....	....	11¼	......
Munsing	3.00	....	....	36½	......
Nash Motors	2.00	60⅛	57⅛	58⅝	— 1⅝
Nat. Biscuit	4.00	94¾	92½	93	— 1¼
Nat. Cash Reg.	3.00	42½	37½	42¼	+ ¼
Nat. Enamel	..	22⅛	21⅛	21⅝	— ⅝
Nat. Lead	8	165½	158	162	+ 1
Nevada Cons.	..	14⅝	14	14	......
N.O.T. & M.Ry.Co.	7	....	....	121	— 2½
N. Y. Air Brake	2	44⅛	41	43½	— ¼
N. Y. Canners	2	51⅛	47⅝	48⅝	— 1⅞
N. Y. Central	7	139¼	134¼	138⅝	+ ⅝
N. Y. C. & St. L.	11	180	176	177	+ ½
N. Y. Dock	..	35½	32½	34	+ 2
N. Y. N. H. & H.	..	45½	44½	45¾	+ ½
N. Y. O. & West.	1	25¾	23⅝	25⅛	+ 1⅛
Norfolk & West.	7	163¼	156⅛	165	+ 8¼
	In stock				
North American	10 p.c.	56	53⅝	55⅝	......
Northern Pacific	5	76⅝	73⅛	75½	+ 1
Orpheum Circuit	2.00	30	29½	29⅝	— ⅛
Otis Elevator	6.00	124⅝	120¼	119¾	— 3¼
Otis Steel	..	10½	9⅛	9⅝	+ ⅛
Owens Bottle	3.00	73¼	71⅞	72½	— ½
Pacific G. & E.	8	129¾	129	129	— ⅝
Packard Motors	2.00	43⅞	34¾	37	— 4⅝
Paige-Detroit	1.80	16⅞	16	16⅛	......
Pan Am. Pet.	6.00	68¼	67	68	......
Do. "B"	6.00	69¼	66½	68¼	— ⅞
Do. Western	2.00	38⅝	37⅝	38⅝	+ ¼
Penn. R.R. Co.	3.00	54⅞	54	54½	— ⅛
Penn. S. B. Steel	..	1⅝	1⅛	1¼	+ ⅛
People's Gas	8	124½	122	122	— 1½
Pere Marquette	4	100⅛	96½	99¾	+ 3½
Do. pfd.	5	90	87¾	89	+ 2
Do. prior pfd.	5	93	91½	....	......
Phila. Rdg. Coal	..	40	38	39⅝	+ 1⅛
Phillip Morris	..	22⅞	21⅞	21	— ½
Phillips Pet.	3.00	48⅝	47⅛	48⅛	— ¼
Phoenix Hosiery	..	40	40	37	— 3
Pierce-Arrow	..	32⅝	28⅝	30⅛	— 1⅝
Do. pfd.	..	119	114	118	— ½
Pierce Oil	..	⅝	⅝	⅝	......
Do. pfd.	..	....	....	....	— 2½
Pierce Pet.	..	3⅛	3	3⅛	— ⅛
Pittsburgh Coal	..	....	....	31	— 1½
Pitts. & W. Va.	6	109⅝	107½	108	+ 1½
Postum Cereal	4.40	107	102½	105½	+ 1¼
Pres. Steel Car	..	37	36	36	......
Do. pfd.	7.00	83⅛	82	82¼	— ¾
Prod. & Ref.	..	12	11	11⅛	— ⅝
Pub. Serv. N.J.	5	92½	89¾	91¼	— ½
Pullman Co.	8	179	176	177½	+ ½
Punta Alegre Sg.	..	36⅝	35½	36	......
Pure Oil	1½	27⅞	26½	27	— ⅝
Radio Corp.	..	44⅞	42⅝	42½	— ½
Rand Mines	..	....	....	35½	+ ⅞
Ray Cons.	1.00	14½	14⅜	14⅝	— ¼
Reading R.R.	4.00	98	93	....	......
Do. 1st pfd.	2.00	40¼	40¼	40¼	— ½
Do. 2nd pfd.	2.00	42	42	41	— ⅛
Remington T. W.	..	124	113	119	......
Replogle Steel	..	10½	9⅝	10¼	+ ¾
Rep. Ir. & Steel	4.00	63⅝	59¼	61½	— 1⅝
Do. pfd	7	98½	98	98	+ 1
Reynolds Tob. B	4.00	97½	96½	97	+ ¼
Reynolds Stl. Spg.	1.00	6⅝	6¼	6⅝	......
Royal Dutch N. Y.	1.73½	50½	49¼	50¾	+ ⅞
St. Joseph Lead	2.00	44½	43	44¼	+ 1¼
St. L. & S. F.	7.00	97⅞	95¼	96	— 1⅞
Do. 1st pfd.	6.00	91½	90	91	+ 1½
St. L. & S.W.	..	70¼	68¼	68	— 1½
Do. pfd.	5	....	....	78	......
Savage Arms	4	79⅞	78¾	78	— 1½
	In stock				
Schulte Stores	8	51⅝	48½	49⅝	+ 1½
Seaboard A. L.	..	34¾	32½	34¼	+ ⅝
Do. pfd.	..	37	35½	37	+ ½
Sears Roebuck	2.50	57⅝	55⅝	57⅛	+ ¼
Shell Tr. & Tr.	..	41⅞	41⅛	42⅛	+ 1⅛
Shell Union Oil	1.40	28⅝	27⅛	28⅛	+ ⅝
Simmons Co.	2.00	34⅝	32½	32¾	— 1⅜
Simms Pete. Co.	1.00	17⅞	17	17⅝	+ ¼
Sinclair Oil	..	22	20⅞	21⅜	......
Do. pfd.	8	99⅝	99	99⅛	— ⅛
Skelly Oil	2.00	35	32⅞	34	— ¾
Sloss Shef. Co.	6	142½	132¼	139	+ 9
So. Cal. Edison	..	31½	31	31	— ½
Southern Pacific	6	108⅝	105	106½	— ⅞
Southern Railway	7	122⅞	119	120⅝	— ⅞
Do. pfd.	5	95⅛	94½	95	+ 1
So. Porto R. Sug.	6.00	117	109¾	113⅛	— 3⅛
Spicer Mfg. Co.	..	24⅝	22⅞	23¼	— ½
Standard Oil Cal.	2.00	61¼	59⅝	61½	+ 1⅜
Do. New Jersey	1.00	44⅜	42⅝	44	— ⅝
Do. pfd.	7	116⅞	116¼	116⅝	+ ⅛
Stand. Plate Glass	..	6¼	6	5⅝	+ ⅛
Sterling Prods.	4.00	86½	83⅝	83⅞	— 1⅞
Stewart Warner	6.00	77	73⅝	75½	+ 2½
Stromberg Carb.	6.00	68½	65⅞	67	— 1
Studebaker	5.00	57⅝	53½	55¼	— 1¾
Do. pfd.	7	....	....	118	......
Submarine Boat	..	1⅞	1⅛	1½	— ⅛
Superior Steel	..	26	26	23½	— 2½
Tenn. Copper	1.00	12¼	11⅞	11⅝	— ⅝
Texas Co.	3.00	54¼	52⅝	54	+ ¼
Tex. Gulf Sulphur	10	171¾	163¾	171¼	+ 1⅜
Texas Pacific	..	56½	53½	55⅝	+ ¾
Tex. Pac. C. & O.	..	15⅝	14⅛	14⅝	— ⅛
Third Ave. R. R.	..	36⅞	35¼	35¼	+ ¼
Tidewater Oil	1.50	31	30	30	+ ½
Timken Roll Brg.	3.00	61⅜	60⅛	61⅛	+ ¼
Tobacco Products	7	108⅝	104	106⅝	— ½
Do. "A"	7	113	111⅝	112⅝	+ 1½
Transcontl. Oil	..	5	4⅛	4⅞	+ ⅛
Union Bag & Pap.	..	61⅞	52	54	— 1⅞
Un. Carb. & C.	5.00	91⅜	88	90	......
Union Oil Cal.	2.00	54	50⅝	53	— 1
Union Pacific	10	158	154⅛	156⅝	+ 1⅛
Do. pfd.	4	80⅛	80	79¾	+ ¼
Union Tank Car	5	....	....	92¼	— 1⅛
United Alloy Steel	2	34	32½	33⅝	+ 1¼
United Drug	8.00	162½	157¼	159	......
United Fruit	10.00	116¼	115	115¾	+ 1¾
Unit. Rds. S. F.	..	....	....	24	......
Universal Pipe	..	25¾	23	24½	— ⅛
Do. pfd.	7.00	77⅝	72	72½	— 2⅝
U.S. Cast Ir. P.	10.00	248	228	242	— 1
Do. pfd.	7	117	107	105	......
U. S. Ind. Alcohol	..	70⅝	60⅝	69½	+ 7
U.S. Rlty. & Imp.	4	61⅞	60	61½	— ⅝
U. S. Rubber	..	60½	56⅝	60	+ ½
Do. 1st pfd.	8	107	106¾	106⅝	+ ⅛
U.S. Sm. & Rfg.	3.50	39	37⅛	38⅝	+ ⅜
U.S. Steel Corp.	7	156⅝	147½	156	+ 4½
Do. pfd.	7	128⅞	128⅛	128¼	+ ¼
Utah Copper	5.00	....	....	104½	+ 6½
Util. P.&L. "A"	2.00	30	29⅛	29¼	— 1⅛
Vanadium Steel	3.00	41⅝	36¼	41½	+ 5¼
Va.C.Ch. New wi.	..	14	13½	13	— ⅝
Do. pfd. wi.	6.00	46⅛	44⅛	44½	— ½
Vivaudou	..	32½	31	31⅝	— ⅝
Wabash R. R.	..	46⅞	44¼	46	+ ¼
Do. "A"	5	75⅝	74½	75⅝	+ ½
Do. "B"	..	....	....	60	— 1
Warner Bros. "A"	..	32	25¼	29½	+ 2⅝
West. Air Brake	6.00	137½	128½	133	— 3
Do. Electric	4.00	71	68⅞	69⅞	— ½
West. Maryland	..	13⅝	12⅛	13⅝	+ ¼
Western Pacific	..	36⅛	35	35½	— ½
Do. pfd.	6	85⅛	84½	84	— 1
Western Union	8	146⅝	144	145	+ 1½
Wheeling & L. E.	..	26¼	24	24⅝	— ⅞
White Eagle Oil	2.00	26¼	26	26	— ⅛
White Motors	4.00	64½	60½	62½	— ½
Willys Overland	..	29¼	27	28¼	— ½
Do. pfd.	7	95⅝	94⅝	95	— ¾
Woolworth	4.00	173	164¼	167	— 2
Wor. Pump	..	28⅝	27⅞	25	— 3⅝
Wrigley Co.	3	53⅝	52⅝	52¾	— ¼
Yel. Tr. & Cab Co.	75c	35¼	29⅞	32½	— ½
Ygstn. Sh. & Tb.	4.00	95¼	90½	93½	— ½

A.: The samples indicate that better grade opal should occur at the locality. There is no free gold in the samples, and it might be that sodium silicate could be made from such silica, but a try-out is necessary to determine the matter.

Quartzitic Rock

PASADENA, July 31.—Q.: Accompanying this letter you will find a package containing rock found in San Bernardino county, near Mount Baldy, which I believe to be of gold or silver. R.

A.: The sample is ferruginous quartz, mica, ferromagnesium silicate, traces of magnetite, and hematite present. Free gold a trace only. For other gold and silver values kindly consult assayers.

Free Gold Absent

NEEDLES, July 31.—Q.: Under separate cover I am sending two samples of ore from a location about forty miles south of Needles on which I would appreciate qualitative analysis. This would be a steam-shovel proposition if the ore, which is said to contain a considerable value in gold, proves to be worth working. H.

A.: The locality referred to is well known to the writer, and it is true that native gold occurs there. It is mighty hard, however, to figure on a steam-shovel proposition with approximately two avoirdupois ounces of samples.

Both specimens carry traces of microscopical pyrite and probably will assay gold. No. 1 is a mixture of silica, soda, iron and manganese oxides with low percentages of potash and iron sulphate. No. 2 is silicious and ferruginous limestone; hematite (iron peroxide found.)

Two Samples

REDLANDS, Aug. 1.—Q.: Please test the two samples. K.

A.: No. 1 is calcite (crystallized lime carbonate.) Strontium in low percentage. No. 2 schistose, altered rock showing streaks of hornblende—schist, quartz, calcite, low percentage, and microscopic pyrite in traces.

Brine springs that brought fame and fortune to Syracuse, N. Y., have been abandoned by Thomas Gale, owner of the city's last salt yard. The springs were once worked by Indians. Because of modern methods, this Syracuse industry suffered a steady decline.

Highest Type of Security

OUR certificates are secured by 50% first liens on modern homes in Los Angeles, San Diego, San Francisco and suburbs. Average lien is less than $3500. Most are mortgages pledged by owners of single residences, recognized as the highest type of security. If you seek mortgage security without mortgage bothers, *investigate*—

MORTGAGE INSURANCE CORPORATION

Insured First Mortgage

6% CERTIFICATES

Available through our Securities Department, Your Bond House or Bank

609 South Grand Ave. • Los Angeles

Leonards' California Industrial and Financial Review

Covers the mining markets and should be in the hands of every buyer of mining stocks.

Mining Markets Are Becoming Active

Several Nevada Stocks look particularly attractive at this time and should sell materially higher within a reasonable time. All are listed.

May we tell you about them?

Leonards & Company,
728 S. Spring St.,
Los Angeles, Calif.
Please send me details on the listed mining stocks that should be bought as speculations.
Name ....
Street and No. ....
Town and State ....

"We are active in all markets"

Leonards & COMPANY FOUNDED 1915

728 South Spring St. Los Angeles, Calif.

TAX EXEMPT SECURITIES

YIELDING ATTRACTIVE RATES

District Bond Company

SUITE 901 TITLE INSURANCE BLDG.

TELEPHONE METROPOLITAN 0024

Argentum Booth
Keystone Hasbrouck
Belcher Ex
Comstock Silver

We solicit your buy and sell orders on the above mining stocks. Continuous quotations received from 9:30 to 1:30 in our Board Room on all stocks listed on San Francisco Exchange.

Members San Francisco Stock Exchange

Akin-Lambert Co

A Complete Brokerage Service

515-17 L.A. Stock Exchange Bldg. 639 So. Spring St.

TRINITY 3996

FIRST MORTGAGES · BONDS · INSURANCE

Investments Suitable for Banks, Trust Funds and Individuals

Established 1900

The JOHN M. C. MARBLE COMPANY

Capital Paid In $500,000.00

Second Floor Stock Exchange Bldg., Los Angeles, California

LOGAN & BRYAN

Biltmore Hotel — *Head Office, 42 Broadway, New York* — Hollywood Guaranty Building

MEMBERS NEW YORK STOCK EXCHANGE

636 SOUTH SPRING STREET

Pasadena · Long Beach · San Diego · Santa Barbara

CASH LOANS

On Stocks, Bonds, Units

We loan money at 7% per annum on all active listed or unlisted securities for three, six or twelve months.

We advance without delay from 60% to 85% of the market value.

If in need of our service call from 8 A.M. to 5 P.M. No fees. No delays. No red tape. Prompt service always.

R.H. Durst Company

STOCKS-BONDS-LOANS

1101-02 FINANCIAL CENTER BLDG. 7th AND SPRING STREETS

TR-2687 LOS ANGELES, CAL.

Walker-Donovan & Co.

INVESTMENT SECURITIES

LONG BEACH 136 EAST FIRST ST. PHONE 634-43 — STOCKS BONDS — MEMBER LOS ANGELES STOCK EXCHANGE

1011 Stock Exchange Building Los Angeles

FAber 3984

STEPHENS & COMPANY

INVESTMENT SECURITIES

724 SO. SPRING ST. LOS ANGELES - TRinity 8851 - - - HOTEL GREEN, PASADENA - Terrace 7186

6¼% Insured First Mortgages

Send for Booklet...

INDEMNITY MORTGAGE INSURANCE COMPANY

UNION OIL BUILDING LOS ANGELES, CALIFORNIA

CAPITAL

ARE you planning to organize a company? Or have you a stock issue to place?

Our financing service is for organizers desiring to form and finance companies under the guidance of qualified legal, industrial and financial specialists.

Before organizing your company or deciding your financing plans, you are invited to consult with us personally.

HORACE D. HITCHCOCK AND ASSOCIATES
(Established Over 5 Years.)
Suite 713 Insurance Exchange Bldg., 9th and Olive Streets.

D. G. Grant **J. J. DORAN CO.** J. J. Doran

INVESTMENT SECURITIES — Members Los Angeles Stock Exchange

203-6 CITIZENS NAT. BANK BLDG. — Tel TRinity 1906

WM. R. STAATS CO. Established 1887 TRinity 5841 **BONDS**

640 So. Spring St. Los Angeles — Orders executed in Listed Securities

SAN FRANCISCO · SAN DIEGO · PASADENA

BOND & GOODWIN & TUCKER, Inc.

INVESTMENT SECURITIES

MEMBERS Los Angeles Stock Exchange
Assoc. Memb's San Francisco Stock & Bond Exc.
TITLE INSURANCE BLDG., LOS ANGELES

LOANS

Made on Approved

STOCKS

and Other Securities AT 6%

1002 Financial Center Bldg.

Ask for MR. JARVIS

Phone TRinity 0928

Merrill, Lynch & Company

MEMBERS NEW YORK, CHICAGO, DETROIT, CLEVELAND STOCK EXCHANGES

[...] W. VAN NUYS BLDG — PHONE TRinity 0811

Plans Afoot for New Oil Hunt in Holbrook Area

HOLBROOK (Ariz.) Aug. 15. (Exclusive)—Plans are being made for new oil test wells in this district. One is to be drilled by the Reliance Oil Company, headed by Dr. W. F. Green of the Adamana Company, and is to be located near the Adamana well. Considerable benefit is expected by study of the Adamana log, with prior knowledge of where water and loose formations may be encountered.

The Great Basin Oil Company is said to be considering starting a new well. The company has had considerable trouble in water shut-off work and has lately been drilling out one of a series of cement plugs.

During the past twelve months about 3000 tons of Bentonite has been shipped by the Filtral Company of Los Angeles from clay beds near chambers stationed on the Santa Fe fifty miles east of this point.

France is shipping less lumber from the outside world and buying more each year.

James M. Welch & Co.

Stocks & Bonds

202 Financial Center Bldg.

MEtropolitan 3108

GOOPS!

A Daily Lesson in Manners for Children

BY GELETT BURGESS

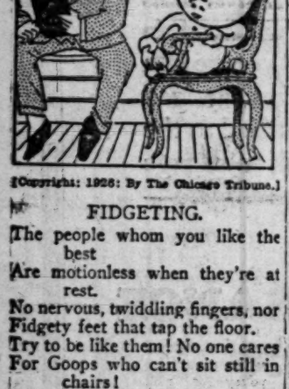

[Copyright: 1926: By The Chicago Tribune.]

FIDGETING.

The people whom you like the best
Are motionless when they're at rest.
No nervous, twiddling fingers, nor
Fidgety feet that tap the floor.
Try to be like them! No one cares
For Goops who can't sit still in chairs!

WHAT'S DOING TODAY

Los Angeles Electric Club meeting, Biltmore, noon. Leslie B. Henry will speak on "The Responsibility of Free Government."

Los Angeles Chamber of Commerce industrial and trade exposition, Shrine Auditorium, West Jefferson and Royal streets, 3 p.m.

American National Red Cross regional conference, Chamber of Commerce, Long Beach, all day.

Widow's Protective League meeting, Veteran's Hall, 246 South Hill street, 8 p.m.

Southwest Museum exhibit, Marmion Way and Avenue 46, afternoon.

Los Angeles Museum exhibit, Exposition Park, 10 a.m. to 4 p.m.

Free permanent California exhibit, scenic motion pictures, State Exposition Building, Exposition Park, 10 a.m. to 5 p.m.

Illustrated lectures, scenic motion pictures, Chamber of Commerce, 10 a.m. to 4 p.m.

Orchestra concert, Westlake Park, 8 to 10:30 p.m.

Pilgrimage Play, Pilgrimage Play Theater, Cahuenga avenue and Bolton Road, 8 p.m.

Motion Pictures

Biltmore, Fifth and Grand—"Ben Hur."

Alhambra, 731 South Hill street—"La Boneme."

Carthay Center Theater, Wilshire at Carthay Center—"The Volga Boatman."

Criterion, Grand and Seventh—"Men of Steel."

Figueroa Figueroa and Santa Barbara—"Laddie."

Forum, Pico and Norton — "The Marriage Clause."

Grauman's Egyptian, 6708 Hollywood—Dark.

Grauman's Metropolitan, Sixth and Hill—"You Never Know Women."

Grauman's Million Dollar, Third and Broadway—"Aloma of the South Seas."

Rialto, 812 South Broadway—"Good and Naughty."

Loew's State, Seventh and Broadway—"The Waning Sex."

Tally's, 833 South Broadway—"The Little Irish Girl."

Stage

Egan Theater, Pico and Figueroa—"White Collars."

El Capitan, Hollywood Boulevard and Highland—"The Green Hat."

Mason, 127 South Broadway—"Tiptoes."

Majestic, Broadway and Ninth—"Monkey Business."

Morosco, 744 South Broadway—"On the Stairs."

Orange Grove, 730 South Grand avenue—"Partners Again."

Varieties

Burbank, Sixth and Main—Lee Bud Harrison.

Hillstreet, Eighth and Hill—Ledova.

Hippodrome, Main and Fourth—"Shattered Lives."

Orpheum, Broadway between Eighth and Ninth—"Nick Lucas."

Pantages, Seventh and Hill—"A Poor Girl's Romance."

Railroads Earn $65,000,000 in Hauling Wheat

KANSAS CITY, Aug. 15. (AP)—Five railroads engaged in transporting the wheat crop from the Southwest have earned approximately $65,000,000 in freight charges, according to a report made public by Clyde M Reed, chairman of the Trans-Missouri-Kansas Shippers' Advisory Board, car service division.

Mr. Reed has compiled reports received from the five major carriers which operate in the wheat belt in Kansas, Oklahoma and Texas. The reports cover the sixty days from June 9, last, when the Frisco hauled the first carload of wheat, to the 9th inst.

Only the Santa Fe, the Rock Island, the Missouri Pacific, the Frisco and the Union Pacific, are shown in the table, but those roads, Mr. Reed said, hauled 90 per cent of the wheat.

CHINESE AT FUNERAL DESPITE TONG PERIL

PORTLAND (Or.) Aug. 15. (Exclusive)—Half of Portland's Chinatown braved the possible bullets of the other half to do funeral honors to Louis Chung, prominent Chinese merchant, and lately a leader in their councils. Louie was a member of the Bing Kung-Bow Leong tong. One gunman was picked up lurking in the procession with a loaded revolver in his pocket. A dozen police were outriders when the cortege started. Because of the Hop Sing-Bow Leong tong war the funeral was postponed several days in the hope that peace might be declared and relatives and friends might attend the funeral. It did not work out in the desired way, but the many friends of Louie took their chances.

BUSINESS BREVITIES
[Advertising]

The Times Branch office, 621 South Spring street. Advertisements and subscriptions taken. Telephone MEtropolitan 6700.

PAVILION FOR GARBAGE DUMP

Park Visitors Now Watch Bears in Comfort

Teaching Staff Announced for Orosi High School

Plaintiffs Fail to Prosecute in Water Dispute

GIANT FOREST, SEQUOIA NATIONAL PARK, Aug. 15.—Pilgrimages to the "garbage dump" during the afternoon and evening hours continue to interest park visitors, twenty-two bears including six cubs having been counted there recently. Platforms have been erected for the comfort of visitors. Despite the fact that many bears must have drifted outside the park lines last winter, and met death thereby, they are very numerous this year, as are all forms of wild life in the park this season. The fawn crop at Giant Forest is above normal, many does with twins feeding about the public camps, both does and bucks being so tame they allow the campers to pet and feed them. With the enlargement of the game protected area of the park, it is expected that mountain sheep, now practically confined to the main Sierra range on the Inyo side, will gradually return to their old range on the Kaweahs and Great Western Divide, so that hikers to Alta Peak and Mt. Silliman may within a few years, be afforded a sight of these rare animals.

TEACHERS ANNOUNCED

OROSI, Aug. 15.—The high school faculty, ready for the opening of the fall term September 20, has been announced as follows: L. M. Williams, principal; J. S. Brown, Mrs. Carl Rafenstine, Mrs. Lillian Miller, Miss Grace Cochrane, Frances Noel, Mrs. Roy Whittington, and E. M. Smith who were here last year, and three new teachers, Clarence Weaver of San Bernardino, Miss Ann Butler of Berkeley, and Miss Maud Melvin of Porterville. Should the fruit harvest in the district be nearly over, it is possible that school will open a week earlier.

WATER SUIT DISMISSED

VISALIA, Aug. 15.—Suit of the Wutchumna Water Company vs. Gilbert P. Stevenson, involving an agreement referring to a higher dam around Bravo Lake at Woodlake, has been dismissed on order of Superior Judge J. A. Allen, granting motion to that effect. The motion was based on failure to prosecute the case.

Stevenson was sued by the water company, owners of Bravo, or Woodlake, for expenses contracted in raising the levee around the lake four feet, which, it was charged, Stevenson had agreed to do under the agreement. Stevenson, the "father of Woodlake," owned the land about the lake. There was a counter-complaint, both ranging around $30,000. Since the agreement, however, Stevenson has disposed of his holdings in the Woodlake district.

GARAGE BURNED

PORTERVILLE, Aug. 15.—A garage was burned late yesterday afternoon on the Lowell Washburn ranch in the Success district, completely destroying the building, a truck and a tractor, as well as several drums of gasoline and oil.

The explosion of a gasoline storage tank, cause of which is unknown, started the fire, which would have destroyed the handsome new dwelling house on the property, it is thought, but for a fortunate turn in the direction of the wind. The pressure system which supplies water for domestic use at the ranch was out of order, a mechanic from Porterville being on his way to the ranch when the fire broke out. Mr. Washburn was vacationing on the Coast, and Mrs. Washburn is visiting with relatives in Kentucky. About a year ago the Washburn home burned, the house and all contents being lost.

PASTOR'S BROTHER DROWNS

SAN ANTONIO (Tex.) Aug. 15.—(Exclusive)—Rev. R. G. McGill, brother of the Rev. R. T. M. McGill, pastor of the Alamo Heights United Presbyterian Church here, was drowned in Alexandria, Egypt, when he and Rev. J. W. Faird, also dead, attempted to save the life of a woman after they had brought four girls safely to shore, according to word received here. Both of the men were missionaries, Rev. McGill being president of the United Presbyterian Seminary at Cairo.

DIVORCE SEEKER MUST SUPPORT HIS FAMILY

RENO (Nev.) Aug. 15. (Exclusive) Coming to Reno from Santa Barbara, Cal., with the avowed intention of obtaining a divorce, A. P. Riberdy was arrested on a charge of failure to support his wife and two children. He was ordered by Justice Longabaugh to pay $60 per month to his wife for six months and required to furnish a surety bond. Mrs. Riberdy came to Reno to fight the case. One of the two children is crippled. Riberdy remains within the jurisdiction of the justice court until his divorce case is tried.

MYER SIEGEL & Co.
617-619 So. Broadway
Los Angeles
Smart Feminine Apparel
Since 1886
Pasadena—Hollywood—Fresno

Teeth as Low as $5 Best Set $7

Best set none better, no matter how much you pay including your choice of base plate material (metal carpeted.) (Guaranteed 10 years.) $7

MY EXTREMELY LOW PRICES
Teeth as low as $5.00
Best set of teeth (either set) $7.00
Gold Crowns (22 karat) ... $4.00
Bridge Work (22 karat) ... $4.00
Porcelain Crowns $4.00
Gold Fillings ..... $1.00 up
Gold Inlays ..... $1.00 up
Synthetic Porcelain ..... $1.00 up
Silver Fillings ..... 50c up
Cement Fillings ..... 50c up
Teeth Treated 50c
Nerve Removed (Painless) ... $1.00
Teeth Extracted (Painless) ... 50c
No charge for painless extraction and cleaning when other work is contracted for.

OLD GOLD IS VALUABLE. I pay cash or allow you full value for it on dental work.

NOT A DENTAL PARLOR, A PRIVATE high-class, up-to-date SANITARY dental office with sterilized instruments and gentlemanly operators, whom you will not be ashamed to recommend to your friends.

X-Ray service Free with Other Dental Work

DR. FAIRFIELD EXAMINATIONS FREE.
Entire Third Floor 536 So. Broadway
Next to Arcade Building. Tucker 1236 Hours, 8:30 to 6. Sun. 9 to 12.

Charles Weeks
Lectures on
THE FINE ART OF EARNING A COMFORTABLE LIVING ON ONE ACRE
In SYMPHONY HALL,
232 S. HILL ST.
Every TUESDAY EVENING, 7:30 O'CLOCK
Lecture at My One-Acre Farm Every Sunday, 2 P.M.
If You Cannot Come, Write for Literature—Address
CHARLES WEEKS
OWENSMOUTH, CALIF.
In West End of San Fernando Valley.

PILES
Eliminated successfully painlessly without surgery or anaesthetic by the New Ambulant Method. The relief is permanent, guaranteed or no cost to you. Intolerable Itching, Prolapses, Fistulae, Ulcers and other rectal diseases also find successful relief under this treatment.
Send for Free Booklet
Pacific Coast Proctological Clinic
H. F. Kammann, M.D., and E. C. Hamley, M.D.
Suite 1124 Loew's State Bldg., Los Angeles

"SWAPS"—
of all kinds—no two alike—appear daily in
TIMES WANT ADS

IN MEMORIUM

Mr. George Verne Googins

As a final tribute to our late Secretary, Mr. George Verne Googins, who passed away Friday, August 13th, this store will be closed all day Monday.

The Stationers Corporation
525 South Spring Street

At RALPHS

Where "Sells For Less" Prices Prevail

Independent Of All Associations and Combinations

Monday, Tuesday, Wednesday and Thursday

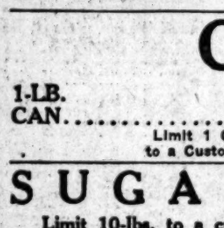

WHITE KING SOAP
7 BARS FOR 25c
Limit 14 Bars to a Customer

CRISCO
1-LB. CAN 23c
Limit 1 Can to a Customer
6-LB. CAN $1.30
Limit 1 Can to a Customer
None delivered at this price

SUGAR PURE CANE
Limit 10-lbs. to a customer at the following prices:
10-Lbs. Carry Away Price 61c
10-Lbs. if delivered .. 65c

RALPHS VANILLA or LEMON FLAVORING EXTRACTS
2-OZ. BOTTLE 20c
RALPHS EXTRACTS are guaranteed by the manufacturer to be as good as any other popular brands of Flavoring Extracts now on the market.

DRINKS
CLICQUOT CLUB GOLDEN OR CLICQUOT CLUB PALE DRY (GREEN BOTTLE) GINGER ALE— 15½-Oz. Bottle 16c
Per Dozen Bottles....$1.85
WELCH'S GRAPE JUICE— PINT BOTTLE 31c
QUART BOTTLE 59c
CANADA DRY PALE GINGER ALE— 12-Oz. Bottle 22c
Per Dozen Bottles....$2.55
BUDWEISER (Near Beer) 12-OZ. BOTTLE 15c
FALSTAFF DUB-LIN STOUT STYLE CEREAL BEVERAGE— 12-Oz. Bottle 12c

AUTO VACUUM ICE CREAM FREEZERS
1-Quart Size ..... $3.30 Regular Retail Value $5.25
2-Quart Size ..... $3.75 Regular Retail Value $6.50
4-Quart Size ..... $6.00 Regular Retail Value $11.00
WHILE THEY LAST

GINGER COOKIES
MADE FRESH DAILY
12-ounces to a Dozen
SPECIALLY PRICED FOR THIS WEEK
3 Dozen for . 25c

GIANT GUM DROPS
Assorted Flavors Per Lb. 15c

EXTRA SPECIAL PURE SUGAR STICK CANDY
Fifty Wrapped Sticks in Package— Per Package 40c
Regular 50c Value

FRESH FRUIT AND VEGETABLE DEPT.
Crab Apples for jelly fancy 25c
Transcendant Crabapples, 4 lbs. 25c
Fancy Bellefleur Apples 7 lbs. 25c
Extra fancy Bartlett Pears, 4 lbs. 25c
Extra fancy Muscat Grapes, per lb. 5c
Fancy New Yams, 6 lbs. 25c

FRESH MEAT DEPARTMENT
LEG OF LAMB— Per Lb. 35c
SHOULDER OF LAMB— Whole or Half. Per Lb. 25c
RIB AND LARGE LOIN LAMB CHOPS— Per Lb. 45c
FRESH DRESSED RABBITS— 1½ lbs. to 2 lb. average. Per Lb. 35c
ROUND STEAK— Per Lb. 27½c
SIRLOIN STEAK— Average 1½ lbs. and up. Per Lb. 32½c
T-BONE OR PORTER HOUSE STEAK— Per Lb. 45c
PRIME RIB ROAST— 4-lbs. and up. Lb. 27½c
CHUCK AND SHOULDER ROAST BEEF— Per Lb. ..... 17½c and 15c

MILK
ALPINE, BORDEN'S, CARNATION, LIBBY'S, M-M OR SEGO TALL CAN 9c
NANSEN SARDINES
IN PURE OLIVE OIL (Av. 22 to 24 fish) (3½-oz.) Can 10c
King Oscar Sardines
IN PURE OLIVE OIL (Av. 20 to 24 fish) (3½-oz.) Can 13c

FRUIT CANNING SUPPLIES
JELLY GLASSES— 6-oz. Tall or Squat. Per Dozen 40c
8-oz. Tall Per Dozen 42c
RED FRUIT JAR RUBBERS— 4 Packages for 25c
PAROWAX— 1-lb. Package 10c
MASON JARS — HALF PINT SIZE If Carried Away. Per Doz. ..... 72c If Delivered 77c
PINT SIZE If Carried Away. Per Doz. ..... 75c If Delivered 80c
QUART SIZE If Carried Away. Per Doz. ..... 90c If Delivered 95c
HALF GALLON SIZE If Carried Away. Per Doz. ..... $1.22 If delivered $1.27
IDEAL OR EZ-SEAL JARS— (The Jar with the Glass Top) HALF PINT SIZE If Carried Away. Per Doz. ..... 87c If Delivered 92c
PINT SIZE If Carried Away. Per Doz. ..... 90c If Delivered 95c
QUART SIZE If Carried Away. Per Doz. ..... $1.10 If Delivered $1.15
HALF GALLON SIZE If Carried Away. Per Doz. ..... $1.50 If Delivered $1.55

HONEY
NEW CROP STRICTLY FANCY LIGHT COLORED EXTRACTED HONEY
16-oz. Jar 22c
Quart Jar (2-lbs. 10-oz.) 50c
3- Quart (8-lb. 4-oz.) can $1.35

TANGLEFOOT FLY PAPER — Per Double Sheet 2c
SUNMAID 5c PACKAGE SEEDLESS RAISINS 2 Packages for 5c
SUNMAID PUFFED SEEDED RAISINS 15-oz. Package 12c
CANNED FRUITS
DEL MONTE APRICOTS— No. 2 (1-lb. 4-oz.) Can 18c
No. 2½ (1-lb. 14-oz.) Can 25c
DEL MONTE ROYAL ANNE CHERRIES— No. 2 (1-lb. 4-oz.) Can 25c
DEL MONTE BLACKBERRIES No. 2 (1-lb. 4-oz.) Can 22c
DROMEDARY GRAPEFRUIT— No. 2 (1-lb. 4-oz.) Can 25c
GOLD DUST—Large— (2-lbs. 8-oz.) Package 24c
PALMOLIVE SHAMPOO— 4-oz. Bottle 30c
LIFE BUOY SOAP— Per Bar 6c
BEECHNUT PEANUT BUTTER (10½-oz.) Jar 22c
BEECHNUT SPAGHETTI— (16-oz.) Can 12c
CLOROX— TWO Bottles for 25c
Limit 2 Bottles to a customer
TILLAMOOK CHEESE— Per Lb. 30c
INSTANTANEOUS POSTUM CEREAL— Large (8-oz.) Can 35c
KELLOGG'S BRAN— 1-lb. Package 18c
AUNT JEMIMA PANCAKE FLOUR— Small (1-lb. 4-oz.) Package 12c
Large (3½-lb.) Package 31c
RED SEAL LYE— THREE Cans for 25c

Each of Ralphs Stores is a Complete Market. All departments owned and operated exclusively by
Ralphs Grocery Co. SELLS FOR LESS

Sunset Blvd. at Poinsettia Pl.
400-2 N. Western Ave.
Washington at 3rd Ave.
3470-72-74 Angeles Mesa Drive (Corner 57th St.)
Vermont Ave. at 35th Place
Pasadena Ave. at Ave. 26
631-3-5 S. Spring St.
Pico St. at Normandie Ave.
926-34 W. 7th (rear entrance 925 Potter Park Ave.)
201 W. Broadway, Glendale
DELIVERY DEPARTMENTS
Hollywood District and Beverly Hills—Phone HE 3181
West and South Sections of City—BEacon 8760
East and North Sections of City—CApitol 2850
Glendale Phones, 1870 & 1871

"When It Rains IT POURS"
MORTON'S SALT
Everybody's Favorite

Fashions & Follies of 1927
A $3.00 show for 50c and 75c. Brilliant, Dazzling! 100 performers. Shrine Civic Auditorium, near Figueroa and Jefferson.

THE WEATHER
[Official Report]

LOCAL OFFICE U. S. WEATHER, Los Angeles, Aug. 15.—(Reported by H. B. Hersey, Meteorologist.) At 5 o'clock a.m. the barometer registered 29.91; at 5 p.m., 29.83. Thermometer for the corresponding hours showed 63 deg. and 75 deg. Relative humidity, 5 a.m., 93 per cent; 5 p.m., 55 per cent. Wind at 5 a.m., west, velocity, 3 miles; 5 p.m., west, velocity 8 miles. Temperatures, highest, 84 deg.; lowest, 62 deg. Rainfall for season, trace; normal to date, none; last season to date, trace. Barometer reduced to sea level.

LOCAL FORECAST

For Los Angeles and vicinity: Fair and moderately warm.

STATE FORECAST

SAN FRANCISCO, Aug. 15.—Weather forecast: San Francisco Bay region: Fair and mild, but cloudy or foggy at night; moderate westerly winds.

Northern California: Fair in the interior, cloudy or foggy along the coast; not so warm in north-central portion; moderate humidity in interior; gentle variable winds.

Sacramento Valley: Fair; not so warm; light southerly winds.

San Joaquin Valley: Fair; normal temperature; light northwest winds.

Santa Clara Valley: Fair, but cloudy or foggy at night; light northwest winds.

Southern California: Fair, but cloudy along coast at night; high temperature and low humidity in the interior; light westerly winds.

ARIZONA FORECAST

PHOENIX (Ariz.) Aug. 15.—Forecast for Arizona: Monday and Tuesday generally fair; little change in temperature.

Stations—Conditions, 5 p.m.	Temperatures—Max.	Temperatures—Min.	Precipitation.
Ab'lene—Clear	94	60	..
Boise—Clear	86	56	..
Boston—Partly cloudy	76	..	..
Buffalo—Partly cloudy	76	..	..
Chicago—Partly cloudy	73	..	.04
Denver—Cloudy	84	..	..
Des Moines—Cloudy	84	..	..
Dodge City—Clear	93	..	..
Eureka	58	52	..
Flagstaff—Cloudy	78	52	.10
Fresno—Clear	102	68	..
Galveston—Cloudy	88	..	T.
Havre—Clear	72	48	..
Helena—Clear	76	..	..
Huno—Partly cloudy	..	..	..
Kamloops—Cloudy	78	..	..
Kansas City—Partly cloudy	80	..	.02
Knoxville—Cloudy	90	..	.02
Los Angeles—Clear	84	62	..
Memphis—Raining	84	..	.32
Modena—Cloudy	86	53	.04
Needles—Clear	110	82	..
New Orleans—Cloudy	88	..	..
New York—Cloudy	82	..	..
Northhead—Cloudy	62	..	.02
Oklahoma—Cloudy	88	..	.06
Phoenix—Partly cloudy	102	78	..
Pittsburgh—Partly cloudy	82	..	..
Portland, Or.—Clear	80	56	..
Rapid City—Partly cloudy	88	..	..
Red Bluff—Clear	100	64	..
Roseburg—Clear	90	52	..
Roswell—Raining	82	..	T.
St. Louis—Cloudy	90	..	..
Minneapolis—			
St. Paul—Partly cloudy	84	52	..
Sacramento—Clear	94	52	..
Salt Lake City—Clear	88	70	..
San Diego—Clear	74	66	..
San Francisco—Cloudy	60	52	..
San Luis Obispo—Clear	76	52	..
Seattle—Partly cloudy	74	54	..
Spokane—Cloudy	84	50	..
Tampa—Cloudy	90	..	.56
Tonopah—Clear	86	64	..
Tucson—Partly cloudy	96	72	..
Washington—Raining	80	..	T.
Winnemucca—Clear	92	46	..
Winnipeg—Cloudy	62	..	..
Yuma—Clear	108	86	..

VITAL RECORD

DEATHS
With Funeral Announcements.

BENSON. The funeral services of Mrs. Agnes Benson will be held Wednesday, August 18, at 10 a.m., from the chapel of W. A. Brown, 1815 South Flower street.

BOAL. Of Alhambra, August 14, 1926, Delmar A. Boal, formerly of Piper City and Mansfield, Ill., beloved father of Lelah E. Boal of Alhambra and J. Howard Boal of Covina. Funeral Tuesday afternoon at 2 o'clock from chapel of Turner, Stevens & Turner, Alhambra. Interment, Gabriel Cemetery.

CHAPMAN. Mrs. Julia Chapman, aged 69 years, beloved mother of Perry N. Chapman, Jess Chapman and Mrs. Leona C. Dreibelbis. Private funeral today, 4 p.m., at the Little Church of the Flowers, Forest Lawn Cemetery. Brown Brothers, directors.

DEVINE. August 14, Thomas Devine, beloved husband of Amy Devine. Funeral Tuesday, August 17, at 8:30 a.m., from chapel of Cunningham & O'Connor, 1031 South Grand avenue. Requiem mass at St. Vincent's Church, at 9 a.m.

ELLIOTT. At 722 South Avenue 60, R. F. Elliott, beloved husband of Georgia C. Elliott. Remains in care of Cresse's, Highland Park. Funeral announcement later.

EMERT. Funeral services for Catherine Elizabeth Emert, today at 10 a.m., from the chapel of R. C. Dellenbaugh & Co., 638 Venice Boulevard.

EVANS. Mary Hannah, of 2207 Baxter street. Shipment Tuesday to Provo, Utah, by Pierce & Lowe.

GOOGINS. Funeral services for George L. Googins will be held today, Monday, at 11:00 a.m., from Pierce Brothers' chapel, 720 West Washington street.

GRIFFITH. Emily, in this city. Remains at the parlors of Pierce & Lowe.

HALL. August 14, in this city, Thomas C. Hall, aged 48 years. Remains at Edwards Brothers. Funeral notice later.

HERRING. In this city, August 14, Helen Herring, aged 22 years, beloved wife of James B. Herring. Funeral services will be held from the chapel of Robinson & Adair, 817 Venice Boulevard, today at 11 a.m., instead of 10 a.m. Interment, Richmond, Va.

HIGGINSON. In this city, Alice Higginson. Remains at Pierce Brothers, 720 West Washington street. Notice of funeral later.

HILBORN. At 281 Schultz street, Roy Hilborn, beloved husband of Mrs. Ottille Hilborn, father of Emmet Hilborn. Funeral services at Cresse's, Highland Park, Tuesday, at 2 p.m.

HOLSCLAW. Kelly, of 1338 Santee street, accidentally, Saturday night. Remains at the parlors of Pierce & Lowe.

LEVY. The funeral services of Mrs. Jennie Levy will be held today at 2 p.m. from the chapel of W. A. Brown, 1815 South Flower street.

LINDEMAN. Funeral services for Mrs. Minnie Lindeman will be held Tuesday at 4:30 a.m., from the chapel of Graham & Isbell, 915 West Washington street.

MATHEW. Cecelia Mathew. Services will be held today at 2:30 p.m. from the Ruppe Mortuary, 3969 Compton avenue. Interment, Chicago, Ill.

MITCHELL. August 15, E. T. Mitchell. Remains at the chapel of W. A. Brown, 1815 South Flower street. Notice of funeral later.

NOBLETT. Services for Roy Mann Noblett, late of 2212 Second avenue, will be held Tuesday at 2 p.m., from the Ruppe Mortuary, 842 South Figueroa street.

RAMM. John Frederick Ramm, of 1032 Hasenhurst Drive. Remains will be sent Tuesday by the Ruppe Mortuary, 842 South Figueroa street, to Chicago, for services and interment.

RATTERREE. At Glendale, Cal., Mrs. Araminta L. Ratterree, aged 70 years, beloved wife of J. R. Ratterree, and mother of James N., Allen H. and Ira C. Ratterree, all of this city. Funeral services Tuesday, August 17, at 2 p.m., from the chapel of W. A. Brown, 1815 South Flower street.

ROBINSON. At Kansas City, Mo., August 11, Mrs. Macie J. Robinson, beloved wife of Bert L. Robinson of Kansas City; sister of Miss Marion Jackson of Los Angeles. Funeral services today at 3 p.m., at the grave in Inglewood Cemetery. W. A. Brown, funeral director.

RODDA. Services for Thomas Lewis Rodda will be held today at 2 p.m., from the Inglewood Park Cemetery chapel, under direction of the Ruppe Mortuary, 842 South Figueroa street.

SIGNORIO. A. Signorio, at his home at Guasti, Cal., August 14. Funeral from St. George's Roman Catholic Church, Ontario, Cal., Wednesday, August 18, at 9 a.m. Interment, Bellevue Cemetery, Ontario.

SHIPLEY. Funeral services for Herman Everett Shipley will be held today at 4 p.m., from the chapel of W. M. Strother, 6240 Hollywood Boulevard. Please omit flowers.

SILVERS. Funeral services for Isabella Silvers will be held Tuesday, August 17, at 2 p.m., from Pierce Brothers' chapel, 720 West Washington street.

SLEEK. Funeral services for Mrs. M. C. Sleek today, Monday, at 3 p.m., from the Little Church of the Flowers, in Forest Lawn Cemetery. Pierce Brothers, directors.

STEWART. Funeral services for Robert A. Stewart will be held today at 10 a.m. from the Los Angeles Crematory. Graham & Isbell, directors.

THOMSON. Services for Allen R. Thomson will be held today at 9 a.m. from the Ruppe Mortuary, 842 South Figueroa street.

TULLER. The funeral services of Mrs. Violet C. Tuller will be held today at 10 a.m. from the chapel of W. A. Brown, 1815 South Flower street.

The Los Angeles Times

VOL. XLV. MONDAY MORNING, AUGUST 16, 1926.—PART II. 18 PAGES. POPULATION [illegible]

DEATHS

With Funeral Announcements

WILLIAMS. In this city, August 15, [illegible] Williams, beloved husband of [illegible] Funeral services Tuesday, August 17, [illegible] p.m. from Pierce Brothers' chapel, [illegible] Washington street.

WINSELMAN. Andrew, aged 48 years. Funeral Tuesday, 10 a.m. at Pierce & Lowe.

OBITUARY

REV. J. E. STORM passed away [illegible] at 805 North Kenmore street, August 16, at 6 p.m., after only a few hours' illness. He was [illegible] was conscious to the last. He and 10 months of age, [illegible] Oneida county, New York, and [illegible] 4 years, with his family of [illegible] and two sisters, removed to [illegible] He attended high school [illegible] preparing for college and [illegible] Beloit (Wis.) College in 1871, graduating from Chicago Theological Seminary in 1875, and was ordained to the Christian ministry June 7, 1875, at Ill. He began his life work in [illegible] Ill., in 1875, where he met his wife, married, August, 1871. They lived [illegible] fifty-two years of their married life. The first nine years were spent in Lockport and Bloomfield, from [illegible] to Nebraska, where they remained [illegible] fields for thirty-two years. [illegible] the Coast in June of 1913, [illegible] came into the family: Rev. [illegible] the home; and Ruth, who [illegible] Ward. Their church membership [illegible] First Congregational Church of [illegible] but owing to health and [illegible] our changes, they attended [illegible] Church, located here, where [illegible] funeral services were held in the [illegible] because of the ties formed [illegible] funeral sermon, a memorial [illegible] dicted by Revs. Gage, Thomas, [illegible] Merrill. The two latter [illegible] rented over half a century and [illegible] pallbearers were old parishioners [illegible] more years ago, and the [illegible] ial friends of the family. Floral [illegible] profusion of beautiful designs [illegible] to help the bereaved family. [illegible] thank all for the kind sympathy [illegible] pressed in flowers and words [illegible] and Mrs. Blackburn, furnished [illegible] singing Mr. Storm's favorite [illegible] poems of his were read at the [illegible]

FUNERAL DIRECTORS

RUPPE MORTUARY
Best Equipped, Oldest Established in [illegible]
2427 SOUTH FIGUEROA.
4366 SOUTH WESTERN.
2869 COMPTON AVE.

E. CLAIR OVERHOLTZER CO.
WE. 8147 1221 [illegible]

GARRETT BROTHERS
921 VENICE BOULEVARD.

Robt. Sharp & Son.

CEMETERIES

FOREST LAWN MEMORIAL-PARK
"The Cemetery Unique"
Cemetery, Mausoleum, Crematory
Every form of burial under perpetual care
"Among the Hills"
Glendale Ave. & San Fernando Rd.

BEAUTIFUL HOLLYWOOD
Cemetery-Mausoleum-Crematory
Convenient and Permanent
6000 Santa Monica Boulevard
HOlly. 8455. Hempstead [illegible]

Large, well established and [illegible]
INGLEWOOD PARK CEMETERY
MAUSOLEUM AND CREMATORY
Just outside of city limits on Inglewood [illegible]
Being permanent and [illegible]
Office: Trinity 4497. Cemetery: [illegible]

ROSEDALE CEMETERY
Crematory Vault Columbarium
1831 West Washington. [illegible]

CEMETERY LOTS

BEAUTIFUL three-grave lot, [illegible] to finest location in Forest Lawn, [illegible] Little Church of the Flowers, under [illegible] perpetual care paid for. Sacrifice [illegible] NO 6361.

BEAUTIFUL lot, Inglewood Cemetery, [illegible] able. P. O. Box 113, Hermosa.

FLORISTS

THE ALEXANDRIA FLORIST
HOTEL ALEXANDRIA
VA 5641 FOR EXQUISITE FLORAL [illegible]

MONUMENTS—Best California Granite, [illegible] of Aces Vermont Granite. State distributors [illegible] famous Montello (Wisconsin) Granite. [illegible] Park Monument Works, 701 Redondo [illegible] We have no agents. Phone Inglewood 60.

Wales Visit to Canada Ranch in Fall Likely

LONDON, Aug. 15. (AP)—Although no official announcement has been made as yet, the London press seems to take it for granted that the Prince of Wales will visit his ranch in Alberta next year. This would be about the same time as the autumn round-up and would afford the British heir glimpses of the culminating excitement of ranch life.

The Prince's friends say it is one of his greatest regrets that he cannot content himself with flying visits to his Alberta home, which is to him as a resting-place from the cares and responsibilities of his public life in England.

Norge History Discord Denied by Ellsworth

NEW YORK, Aug. 15. (AP)—Lincoln Ellsworth, co-leader with Roald Amundsen of the Norge's flight over the North Pole, cabled the Norwegian Aero Club of Oslo today to deny the report he had charged officials with bad faith in their dealings with him.

He has not refused to write part of the official history of the expedition, if the club allows Umberto Nobile, Italian captain of the dirigible, to write more than the technical appendix to the book, Ellsworth said in repudiating an interview printed today in a Norwegian newspaper.

TALL CEDAR FLAGPOLE ORDERED TAKEN DOWN

VANCOUVER (B. C.) Aug. 15.—(Exclusive)—After having stood for fifteen feet lopped off the flagpole of the government building here in Victoria, every few years the tall cedar stick that was erected to its full height of one hundred and eighty feet when it was first installed, has now become a staff of only one hundred and thirty feet, and even at that it has been ordered down. The pole has been historic as it was found by a sailor floating off Brotchie Ledge, there was litigation for years as to whom it belonged. The sailor finally it was his because it went adrift from Admiralty by him, and the Admiralty claimed it because it went adrift from Admiralty anchorage. Finally the latter won and he sold it to the government. The pole has been ordered down because it is considered unsafe.

FATALLY HURT BY TRACTOR

YUMA (Ariz.) Aug. 15. (Exclusive)—Henry W. Sharpensteen, a former employee of the Reclamation Service has died here in a hospital from injuries received in the overturning of a tractor he had volunteered to drive in emergency work on the washout in the main canal in the Bard section.

STREET PLANS MAKE ADVANCE

Notice of Intention on Figueroa Ready

Project Opens Artery to Northeast Section

City Will Pay One-fourth of Widening Cost

The engineering plans and maps [illegible] the ordinance of intention [illegible] opening and widening of [illegible] street from Second street [illegible] Avenue, via Dayton avenue, [illegible] will be presented to the City [illegible] early this week, Maj. Shaw, [illegible] Engineer, said.

The project, one of the most important to the major traffic street [illegible] calls for a 100-foot traffic artery to serve the entire northeast [illegible] of the city, including Garvanza, Highland Park, Annandale and [illegible]. It will go through Elysian Park by means of four tunnels with two thirty-foot roadways, and with two thirty-foot roadways [illegible] the Los Angeles River, where it will connect on a new bridge to [illegible] avenue.

[illegible] the size and importance of the improvement, the cost will be [illegible] by law, it is said. The entire cost has been estimated at $1 [illegible]. Of this sum the city will [illegible], or nearly one-fourth [illegible].

LARGE AREA BENEFITED

[illegible] out the assessment district [illegible] City Engineer included an area containing approximately 70,000 [illegible] all to be benefited by the [illegible] improvement.

[illegible] the $946,000 allocation [illegible] for right of way [illegible] necessary rights of way, the [illegible] may be able to have practically [illegible] time it usually takes to complete condemnation proceedings.

[illegible] S. Parks, vice-chairman of [illegible] highways committee of [illegible] Commission, suggested [illegible] the money be placed with the [illegible] as a guarantee that the contractors damages be paid. Then [illegible], he said, could start immediately with the actual building [illegible] and tunnels. This plan [illegible] adopted.

[illegible] to the tunnels, the [illegible] includes a grade separation [illegible] street, and another at Cor[illegible] street.

MARMION WAY NEXT

[illegible] also stated that the ordinance of intention for the opening [illegible] widening of Marmion Way will [illegible] for presentation this week. [illegible] Way is directly connected [illegible] Figueroa-Dayton project, as [illegible] at the intersection of Pasadena and Dayton avenue, and [illegible] a continuous roadway to Avenue 19. In this it connects with the [illegible] portion of the same street. [illegible] to sixty feet wide, and will [illegible] by-pass for Pasadena-avenue [illegible].

The Figueroa-street project will afford a new high-speed automobile road [illegible] center of the city. It will [illegible] eliminate congestion in North [illegible] and will cut the running [illegible] to the entire northeast section [illegible] city.

TWO KILLED IN WEEK-END ACCIDENTS

Driver Dies in Collision and Police Seek Autoist Who Injured Pedestrian

[illegible] are dead and the police [illegible] looking for a hit-and-run driver [illegible] the result of two auto accidents [illegible] yesterday morning.

[illegible], who died at the Receiving Hospital after having been given [illegible] treatment for basal skull [illegible].

[illegible], 38 years of age, of Culver City, and [illegible], 60 years of age, of [illegible] street, received fatal injuries when [illegible] in which he was reported [illegible] driven, collided with another [illegible] to have been driven by J. [illegible] of 1001½ North Kingsley [illegible] Hollywood and Fountain [illegible]. Power, according to the police [illegible] was bruised but not seriously [illegible]. He was not held by the police.

[illegible] was struck down while [illegible] Los Angeles street near the [illegible] of Fourteenth street. The driver of the car failed to stop, according to the police. His description [illegible] obtained by several witnesses [illegible] has been broadcast to all [illegible] officers.

[illegible] WOMAN IN [illegible] NEAR DEATH

[illegible], Aug. 15.—Mrs. Sarah [illegible], 70 years of age, of El Monte, [illegible] critically injured today [illegible] Arrow highway near this city, [illegible] an automobile accident. Her death [illegible]. No report of the accident [illegible] made as yet to the [illegible] and officers have no [illegible]. Mrs. Murray was taken to [illegible] Hospital.

[illegible], 36, of San Diego, [illegible] of the face and neck [illegible] motorcycle accident near [illegible] County Hospital. She is [illegible].

[illegible] MAP SUBMITTED

[illegible] a street map for the [illegible] of the streets in the [illegible] View Terrace and Loma [illegible] Improvement District has [illegible] to the Council by [illegible] Shaw.

[illegible] DIXIE TEXT

[illegible], therefore, to all their [illegible] to whom tribute is [illegible] to whom custom; [illegible] fear; honor to [illegible]. Romans xiii:7.

A LOUD AND EMPTY NOISE

In political campaigns charges frequently are made and mischievous rumors set afloat by unscrupulous and irresponsible individuals for the purpose of confusing and misleading an electorate. Political cunning frequently suggests methods for subordinating real issues and substituting false ones. The most successful of such maneuvers are based ordinarily on appeals to prejudice.

A striking example of this base form of propaganda is afforded by the campaign utterances of Lieut.-Gov. Young and those associated with Mr. Young's candidacy for the Republican nomination for Governor. Five months ago relatively few residents of Southern California had ever heard of C. C. Young—and this despite the fact that Mr. Young has been active in California politics for eighteen years.

Now Mr. Young's utterances are blazoned in large type in the Hearst newspapers and his propaganda in still larger type may be seen on hundreds of expensive billboards in various parts of the State. It is significant of the unimportance of Mr. Young's contribution to State affairs, however, that none of his propaganda relates to his nearly two decades in public office. On the contrary, a deliberate and somewhat strained effort is made to blot out his unimpressive and uneventful past by fulsome and grandiose references to his plans for the future.

DISCARDED TIMBER

The fact is, Mr. Young is a genuine political Micawber; he has been waiting and waiting and waiting for something to turn up. Time after time when the leaders of his own professional political group cast about for one thought to be sufficiently strong to win election to this or that important office Mr. Young has been rejected and told to stay in the Lieutenant-Governorship, where opposition to his continuance in public office could be disposed of as a side issue.

In almost a literal sense he was taken from a place of political discard and made to appear as a gubernatorial candidate with individual views, policies, convictions. Never interested in Southern California until the quadrennial canvass for votes made it necessary for him to put in an appearance locally, Mr. Young and his presumptuous backers: Boss McCabe, Boss Finn and Boss Parrot, are asking Southern California Republicans to support Young's candidacy for Governor on the Lieutenant-Governor's fervid indorsement of the proposal to develop and control the Colorado River.

There is no division of sentiment in Southern California as to the need for construction of works on the Colorado River adequate to protect Imperial Valley from flood, to supply Imperial and Coachella valleys with water for irrigation and domestic use, to supply Los Angeles and other Southern California communities with additional water for domestic use, and to develop a maximum amount of hydroelectric power.

NO ISSUE HERE

Every man and woman of common sense favors such development; there is no candidate for any office who opposes such development; there is no agency, either openly or secretly, in opposition to such development.

The Colorado should have been harnessed years ago; it could have been and would have been developed had not a group of short-sighted and selfish politicians seized upon it and made it an issue in their own political schemes and activities. It is the meddlesome tactics of self-seekers such as Mr. Young that constitute the only real obstacle to early solution of the river problem—a problem so great and so involved in basic economic principles as to be unintelligible to the politician of the caliber of Mr. Young.

And yet this Northern California man of straw, having accomplished nothing worth while during nearly a fifth of a century in the political and official affairs of the State, is made to pose and gesture and indulge in oratory designed to befool the people into placing reliance in his empty promises.

Mr. Young's single contribution to the Colorado River question, which he admits was unknown to him a scant two years ago, was to lend support to the emasculating reservations to the Hoover six-State Colorado River Compact imposed by the McCabe-controlled Legislature of 1925—thereby effectually blocking action at the last session of Congress.

COLOSSAL BLUNDER

THE COLOSSAL NATURE OF THIS BLUNDER, WHICH WAS DICTATED BY SENATOR JOHNSON AND CARRIED OUT UNDER THE SUPERVISION OF McCABE, DID NOT FULLY APPEAR UNTIL THE COMMITTEES OF THE SENATE AND THE HOUSE OF REPRESENTATIVES FORCED SENATOR JOHNSON AND CONGRESSMAN SWING, THE SO-CALLED AUTHORS OF PENDING RIVER LEGISLATION, TO WRITE INTO THE BILL BEARING THEIR NAME SPECIFIC PROVISION FOR UNCONDITIONAL RATIFICATION OF A SIX-STATE COMPACT BY THE CALIFORNIA LEGISLATURE.

HAD THE COMPACT BEEN RATIFIED UNCONDITIONALLY, AS URGENTLY REQUESTED BY SECRETARY OF COMMERCE HOOVER AND AS FORMALLY RECOMMENDED BY GOV. RICHARDSON IN A SPECIAL MESSAGE TO THE STATE SENATE, TWO-THIRDS OF THE CONFUSION AND DELAY AT WASHINGTON LAST WINTER WOULD HAVE BEEN AVOIDED AND A DECISION COULD HAVE BEEN REACHED.

IT IS NOT TO BE EXPECTED THAT THOSE WHOSE SELFISHNESS OR WHOSE LACK OF INTELLIGENCE CAUSED THEM TO MAKE SUCH A COSTLY MISTAKE WOULD MAKE HONEST CONFESSION OF THEIR ERROR—AT LEAST, NOT PUBLICLY. BUT IT IS AN INSULT TO THE INTELLIGENCE OF THE PEOPLE OF SOUTHERN CALIFORNIA FOR MR. YOUNG AND HIS ADVISERS TO PARADE BEFORE THE PEOPLE AS CHAMPIONS OF A CAUSE THEY HAVE SO GRIEVOUSLY ABUSED.

The best and quickest way for the people of Southern California to assure construction of a dam in the Colorado River and such other works as engineering skill and economic conditions will permit, is to take the river out of politics by kicking out of politics those men who are using the Southland's dire need for ignoble and selfish ends.

ENEMY TO STATE

Mr. Young and those who are manipulating his campaign are engaged at this moment in schemes calculated further to mislead and confuse the public mind on the Colorado situation. There has never been a more deliberate abuse of public confidence in the history of California. Such conduct is both reprehensible and a dangerous menace to the welfare and future of the State as a whole and to this portion of the State particularly. On the sole basis of facts as established in California during the last two years, that man or woman who believes in the sincerity of Mr. Young's Colorado River protestations is grossly deceived.

The electorate is justified in feeling great indignation at this unworthy attempt to mislead and deceive—and such indignation will be expressed undoubtedly at the polls on August 31.

Landmark of Film Industry Lies in Smoking Ruins

Origin of Blaze Not Determined

Upper picture is a view of the fire at the Century Film Corporation plant taken from the El Centro street side. Lower photograph was taken from Sunset Boulevard.

RESIGNATION OF BRIEGLEB VOTED DOWN

Congregation of Westlake Church Refuses to Release Pastor to St. Paul's

At an overflow meeting of members of the congregation of the Westlake Presbyterian Church yesterday it was decided by a vote of 20 to 1 not to accept the resignation of their pastor, Dr. Gustave A. Briegleb, who announced two weeks ago that he had received a call to take over the pastorate of St. Paul's Presbyterian Church of this city. The members also elected ten representatives who will report the findings of the congregation to the Presbytery of Los Angeles, who will meet in two weeks.

Pending decision of the Presbytery, Dr. Briegleb will remain as pastor of Westlake Church. The meeting, which was attended by more than 1100 members of the congregation, was presided over by Dr. Henry T. Babcock, who acted as moderator. It was conducted directly after the morning services.

During the session Dr. Briegleb remained in his study. Dr. Briegleb said yesterday:

"I must abide by the decision of the Presbytery, which is the higher court. I feel very happy over the report of the vote of my congregation." He said that he received the call to become pastor of St. Paul's while on his vacation.

"R" CAR ROUTE TO CHANGE TEMPORARILY

Construction of the Seventh-street viaduct necessitates a change in the route of the street railway "R" line. Beginning next Sunday, all "R" cars will be routed by way of Mateo street, Ninth street and Boyle avenue. During the construction of the bridge the regular route on Seventh street from Mateo to Boyle avenue will be discontinued. Directly the cars are removed from Seventh street, all tracks will be removed from the bridge. They will be replaced as soon as the viaduct is completed. The "R" cars then will be returned to the regular route.

FLAMES RAZE FILM STUDIO

Century Corporation Building Burns and Other Structures in Hollywood Imperiled

A loss of $400,000, the destruction of a Hollywood motion-picture landmark, and explosions which shook the neighborhood resulted yesterday from a fire which destroyed the Century studio's plant at Sunset Boulevard and Gower street. Three other film plants were menaced by the flames, which also threatened destruction to a large residential area. The origin of the blaze was not determined.

The $10,000,000 plant of the Southern California Telephone Company, directly in the rear of the studio on Gower street, and which handles the Hollywood, Hempstead, Gladstone and Granite divisions, was subjected to a terrific test, but was saved from destruction by its fireproof construction and the immediate operation of mechanical fire-walls. About fifty telephone girls continued to handle the calls throughout the blaze. The operation of the plant was not disturbed, although the electric power was cut off, throwing the entire load on the emergency plant. The alarm call was handled by Mrs. L. Brockett.

For a time the entire central part of Hollywood was endangered, as the fire was extremely hot and great curling rolls of tar-roofing and burning film were swept on to the roofs of residences by a high wind. One small cottage at 5926 Carlton Way, owned by John Donahue, was destroyed, while numerous homes were set afire. Residents for blocks around used hoses on the roofs of their homes.

Roof of the Christie studio, across Sunset Boulevard, was set afire, but extinguished. The roof of the Chadwick studio, 1440 Gower street, was seared. The Horsley Laboratories, 6060 Sunset Boulevard, were endangered. Firemen, fearing that two near by filling stations would explode, kept a continual stream of water upon them.

The Century plant, which houses the Stern Film Corporation, extends along Sunset Boulevard from Gower street to El Centro avenue, approximately 250 feet, and about 150 feet down these streets from the boulevard. It was of frame construction, erected in 1908, and at one time housed the Universal Film Company. It was one of the oldest studios in Hollywood.

The fire was discovered in the southwest corner of the building about 3 p.m., and so intense was the fire that the entire structure, with the exception of a small office, was leveled within an hour. All available fire apparatus was called out and twelve companies responded. Acting Chief McDowell directed the fight, assisted by Second Assistant Chief Edwards and Battalion Chief Howard.

About twenty firemen and civilians were seared and scorched about the ency treatment, and five men were were injured to the extent of being removed to the hospital for treatment, according to reports last night. W. E. Palmer, 1134 Hyperion avenue, was treated at a private hospital for severely lacerated hands received in a fall from a burning house. Six firemen were treated at Receiving Hospital for first and second-degree burns, one with a sprained wrist and one for injury suffered when a nail was driven into his hand.

Heavy detonations, caused by the explosion of chemicals, films, gunpowder in cans and blank cartridges in the arsenal, shook the neighborhood and caused many of the spectators, who numbered more than 10,000, to flee to shelter.

About six motion-picture concerns, eager to get fire scenes to use in their productions, had cameramen on the job, and while the fire was still burning two producers were heard dickering, at the corner of Sunset and Gower, over 600 feet of fire films.

(Continued on Page 2, Column 4)

How Much Time

could you save if you owned an automobile? Figure it up—then see how much MONEY you'll save in buying a good used car through

Times Want Ads

FORESTRY MAY BEGIN AT HOME

Beautifying Los Angeles With Trees to be Topic of Conference Today

Ways and means of beautifying Los Angeles by lining the streets with trees in all residential districts will be discussed today at a conference between officials of the park department and representatives of the Chamber of Commerce, various improvement associations, city and county departments and other civic bodies.

The meeting was called by W. S. Rosecrans, chairman of the Chamber of Commerce reforestation committee, and will be held in the Chamber of Commerce Building.

Especial attention will be given to means of inducing property owners to plant trees, the prevention of indiscriminate destruction of trees and their proper care.

President Griffith of the Park Commission pointed out yesterday that the park department has been considering the situation for more than a year and is trying to devise some means to carry on a widespread tree-planting program.

He declared that an apparent conflict in the city charter over whether the Park Commission or the Board of Public Works has jurisdiction over trees along curbs has delayed final action. The matter has been referred to the City Attorney and an opinion which will clarify the situation is expected soon, he said.

The Park Commission, according to Griffith, intends to request the City Council to pass an ordinance or ordinances authorizing it to plant and care for trees from one to five years in blocks where 51 per cent of the property owners have signed a petition.

Under this plan, which is similar to that used in other public-works improvements, the cost would be pro rata among the property owners and assessed against the property.

TRAFFIC SIGNAL ORDERED

Chief of Police Davis has notified the Council that an automatic traffic signal will be installed immediately at the intersection of Santa Monica and Sunset Boulevards.

The Lancer

by Harry Carr

ANYONE inexperienced in modern business methods would rub his eyes . . .

At one of the dictums of the credit men's convention.

It was agreed that department stores should invariably adopt the policy of placing the jewelry counters in out-of-the-way places.

Otherwise, women customers might be tempted to buy beyond their means!

HOLDING THEM DOWN

American merchants have long ago abandoned the policy of getting the dough at any cost.

In most reputable modern stores the shopgirls are always instructed gently to steer women customers away from articles that are obviously beyond their means.

WHEN HUBBY BUYS

Just so, in many stores, shopgirls always tactfully discourage a man from buying clothes or hats to take home to his wife. They know that his "surprise" will be entirely too surprising. The startled wife will exclaim: "Oh, how lovely, dearie; just what I wanted." But she will add in a strained voice: "And at what store did my little lovebird find the beautiful blue hat with pink trimmings?" And she will hold a grudge against the store for the rest of her life.

THE GOLDEN RULE

In short, modern business finds that the Golden Rule, like most of Holy Writ—is based upon sound business common sense.

It has been discovered that, in the end, it is bad business to make contracts which contain tricky clauses and benefit only one of the parties. Just so, it has been found that the wisest course is to protect the cash customers from themselves.

GASOLINE POLITENESS

To my mind, modern American business finds its highest expression in the street-corner gasoline stations.

It is really a charming experience to buy a gallon of gasoline. The attendants are usually young college boys; their manners are invariably charming. It doesn't matter whether you fill the tank or buy a quart—you are treated with a courtesy and consideration that is a lesson in good manners.

Very few boys at these stations will accept tips; but the charming grace with which they refuse tips is the high art of etiquette and tact.

A SOUL BATH

Natacha Rambova is a witty and cynical lady—the former wife of Rudolph Valentino.

She said that when she couldn't stand the gabble and chatter of Hollywood any longer she always stopped in at a corner gasoline station and gave herself an intellectual treat—talking with the college boys who turned on the tanks.

AMERICAN KINDNESS

The keynote of American business is kindness.

You get your glasses adjusted for nothing; they set your watches for nothing. In fact, it becomes almost impossible to pay for small services.

In Europe, everybody has his hand out; but in this country it seems to me that tipping is becoming less frequent.

Your money is returned with a smile so many times that you have hoarsely to discuss the probabilities with your wife before you dare finger out a coin to anyone. And this is as it should be. It always gives me, in other countries, a feel-

(Continued on Page 2, Column 7)

AUNT HET

BY ROBERT QUILLEN

"I like company for a day or two, but it's nice to have 'em leave so I can come down to plain eatin' again."

(Copyright, 1926, Publishers Syndicate)

ACTION NEAR ON FOREST STATION

Supervisor Cecil Reports on Nursery Project

Federal Confirmation of Site Selection Expected

Location in Devil's Canyon Favored by Officials

Early action may be expected from Washington confirming the tentative selection of a site for a government reforestation nursery near San Bernardino, according to George H. Cecil, supervisor of Angeles National Forest, who spent considerable time with forestry officials from Washington during their recent visit to Southern California.

At a banquet recently tendered the government officials at Arrowhead Springs, the San Bernardino Chamber of Commerce offered to donate a nursery site on a large ranch owned by the City of San Bernardino in Devil's Canyon, which is reached by way of the Cajon Pass highway. This site met the approval of Earl H. Clapp, chief of forestry experiment stations of the United States government, and E. I. Kotok, head of reforestation work in the California district.

FUNDS AVAILABLE

According to Forestry Supervisor Cecil an appropriation of $30,000 for reforestation nursery work in California became available at Washington July 1. The main nursery, he states, will be located in the San Francisco Bay district, with a substation at the site chosen at Devil's Canyon, San Bernardino. Later, when more funds are available, a third nursery will be established in the redwood district of Northern California.

"The big work of the Devil's Canyon nursery," said Supervisor Cecil, "will be experimental work to determine the best varieties of trees for reforestation work and the best and cheapest methods of planting. It is expected that the government will co-operate closely with the Los Angeles county nursery at Altadena. The government nursery will probably confine its experimental work to native varieties of trees, chiefly Coulter pine, Jeffery pine and Knob Cone pine, but may try a few exotics, particular the Deodar cedars. A few of these have been successfully grown at Henniger's Flats.

"When the hills are covered with pines, forest fires will be much easier to control. The coming of the government nursery to Southern California is tremendously important in the work of reforestation and water conservation."

FILM PAIR WED IN CATHEDRAL REPLICA

A wedding in a reproduction of St. Stephen's Cathedral at Vienna united Claire Del Mar, film actress, and Hal Mohr, cameraman, at the Associated Studios Saturday night. Erich Von Ttroheim, director, was best man, and Mrs. Von Stroheim was matron of honor. The service was read by Rev. Dr. Johnstone of Hollywood Congregational Church. Mr. and Mrs. Mohr will take their honeymoon on location at Mt. Whitney.

WAITRESS BEAUTY PRIZE CONTENDER

Alpha Teague

Rainbow-colored hope runs riot through the dreams of pretty Alpha Teague, coffee-shop waitress at the Ambassador, because she earnestly expects to draw the prize as America's most beautiful waitress at a beauty contest to be staged in Chicago early in October.

Pulchritude from nearly all restaurants in the country will be represented at this competition, which is conducted by the National Restaurant Magazine of the Windy City, and to which only restaurant waitresses are eligible.

Miss Teague was chosen as the representative beauty of the coffee shop out of a bevy of twenty-four connected with that institution, and she feels that to hold this distinction in so exclusive a restaurant, should give her a half-Nelson on the prize in any beauty contest.

JUNKET FOR DEPUTY CHIEF

Permission for Deputy Chief of Police Heath to attend the convention of the League of California Municipalities at Yosemite and appropriating $97.50 for the purpose has been granted by the Police Commission and transmitted to the Council for the necessary funds.

CANDIDATE PLEADS FOR WRIGHT ACT

Judge Scott in Talk at Church Points to Menace In State Rum-Law Repeal

Only bootleggers and anarchists can approve of the repeal of the Wright Act, as proposed in an initiative measure to be voted upon in November, Municipal Judge Scott declared yesterday in a speech at Temple Baptist Church. Judge Scott is a candidate for the Superior bench. He said in part:

"The repeal would not modify the Eighteenth Amendment nor the Volstead Act, but would merely withdraw the law-enforcement machinery of cities and counties from the task of making the law effective. The Federal courts again would be clogged with liquor cases and kept from the proper discharge of other duties, or else the law would be violated with impunity and offenders go unapprehended and unpunished.

"The bootlegger does not mind any law so long as it is not enforced, and the anarchist likes nothing better than to see disregard for a law and disrespect for officials and courts who are powerless to enforce it. But our righteous, thinking citizens, conscious of the truth so clearly visualized in a recent cartoon in The Times, that from this nest of bootlegging come the rats of countless other crimes, will vote to retain the act."

FOX HEARING IN MURDER CASE TODAY

Suspect Charged as Slayer of Harry Schwartz Due to Bootlegger Feud

James S. Fox, who was indicted for murder in connection with the slaying of Harry Schwartz, alias Munson, at the St. Regis Hotel the 4th inst., is scheduled to be arraigned this morning before Judge Burnell of Superior Court.

Theodore Eggers and Ernest Schultz, also declared to have participated in the gun battle, were indicted for murder in connection with the slaying of Harry (Cuter) Moran, who was shot as he attempted to flee the scene of the killing of Schwartz.

According to police accounts of the case, Fox stated that Schwartz and his confederates had attempted to "take him for a ride" and that he shot Schwartz in self-defense Moran, said to be a bootlegger on a minor scale and not connected with either Fox or Schwartz, was shot in front of the St. Regis, apparently having been mistaken by Schwartz's associates for Fox.

Fox surrendered himself at the Sheriff's office following the shooting, and is said to have confessed slaying Schwartz, but said he did so in self-defense. A Coroner's jury arrived at this verdict, but the decision of that body was not taken into consideration by the grand jury in its investigation of the case.

It is likely Fox and his attorneys will ask for time in which to plead when he is arraigned on the indictment today.

HER CHARGES END IN JAIL FOR TWO

Rose Marie Dolan

COMPLAINTS TO BE ASKED IN FILM CASE

Mother of Girl Accuser and Director Charged in Asserted Extortion

Complaints against Mrs. M. E. Dolan and Frank O'Neill, motion-picture director, charging them with threats to use libelous matter against Dave Allen of the Central Casting Bureau, will be asked of the City Prosecutor this morning, Detective Lieutenants Carman and Haek announced yesterday.

Both Mrs. Dolan and O'Neill were released on $250 bail each yesterday. The charges resulted from the visits of Rose Marie Dolan, 17-year-old daughter of the woman, to the offices of the casting bureau in the Guaranty Building, Hollywood. Miss Dolan, it was stated at the apartment she occupied with her mother at 6511½ Hollywood Boulevard, left early yesterday with friends and could not be located. Her mother said she did not know where she was, except that she had been at the Ambassador with friends at the time of the arrests.

O'Neill also could not be located at his apartment, 2125 North Highland avenue. At the time of his arrest he told Detective Lieutenants Dickey and Knowles that he entered into the matter merely because of his friendship for Allen. Allen could not be reached for a statement yesterday. He will be asked to sign the complaint.

Mrs. Dolan yesterday told a story of Rose Marie's ambitions to be a star, of her winning a beauty contest and leaving her home in Chicago, accompanied by her mother, to make a place in film circles. Hardships attended them and a $1000 ring was sold. When Rose Marie rejected Allen's advances, her mother said, she found it impossible to find work. Mrs. Dolan was advised, she said, to have her daughter sign affidavits recounting Allen's actions, to be distributed in motion-picture circles. O'Neill, whom she said she asked to write the affidavits, urged her to make a "settlement," by which Allen would pay her debts and aid the girl in finding work. She regretted she got no legal advice on the subject, and was arrested when she received $500 in return for a statement exonerating Allen.

FILM LANDMARK RAZED BY FIRE

(Continued from First Page)

Cullen Landis, who was working on a fire picture, was there in make-up and a trick fireman's uniform, with a pickaxe in his hand, and sustained burns on the wrists in saving the Christie roof.

COVERED BY INSURANCE

The property is owned by Mrs. Marie Blondeau, who lives in a cottage back of the plant, but who refused to desert her home. The lease is held by Abe and Julius Stern, now in Europe. The manager is Sig Newfeld, who reported the loss as $400,000, which, it is understood, was covered by insurance. David Frankel, the watchman, was in the plant when the fire broke out.

According to the report of Detective Lieutenants Trosper and Taylor, the Snub Pollard Company had been shooting in the plant until about two hours before the blaze started. Lieut. Trosper said that about a year ago a woman, opposed on general principles to film studios, had attempted to set the place afire at the point where yesterday's fire began. Three fires in one day started at that point several months ago, Lieut. Trosper stated.

Injunction in Deauville Club Case Dissolved

Advertisement of sale of memberships in the Deauville Beach Club, which was enjoined by a restraining order several days ago, may proceed, Judge Stephens, presiding judge of the Superior Court, has ruled in proceedings to set aside the order.

The restraining order was obtained by the Deauville Club in a suit for a permanent injunction to restrain the Deauville Beach Club from using the word "Deauville" in its advertising.

SOLDIERS TO HEAR CONFREY'S ORCHESTRA

Former soldiers at the National Veterans' Home in Sawtelle will be given an opportunity Thursday to hear Zez Confrey, band leader, and his orchestra, through arrangements made by Fred H. Solomon, who brought the musicians to the Coast. Confrey will present two programs.

SUNDAY OUTING ADVICE HEEDED

KHJ's Weekly Reminder of Nature Stirs Response

Letters Attest Influence of Radio Admonition

Sabbath Day Program Rich in Pleasing Melodies

BY UNCLE JOHN

[Illustration on Picture Page]

For many months, every Saturday night with the giving of the correct Pacific standard time at 9 o'clock, KHJ has briefly and in happy vein urged, "Friends of Radioland, we hope you will enjoy your Sabbath day and and that you will make an effort to get in touch with Nature. Beautiful mountains reached by perfect roads leading to refreshing camps and resorts are calling you. Seek the shores of the broad Pacific and when you return at night, rejuvenated and happy, if you do not go to church, you will find a restful program awaiting you from this station."

Many letters attest that the substance of the above message oft repeated has really influenced people to seek that tonic of sunshine and blue skies which is so bounteously given in Southern California, and such a program was broadcast to our friends last night. Deep-toned melody from the viola of Frederick MacMurray, played without accompaniment, carried the murmur of pines, babble of brooks and voices of the sea. His own composition, musical interpretations and improvising ever carry a soothing effect. It has been noticed that when Mr. MacMurray plays, the recipients of the program and guests in the vistors' gallery generally close their eyes and settle back more deeply and comfortably in receptive mood.

ORPHEAN MELODIES

The Orpheus Four Male Quartet, as usual, specialized last night with a half hour of semisacred music, followed by an approximate hour of popular and semiclassical numbers. These men, under the direction of Sam Glasse, are more than ever in their years of experience becoming deep students of harmony. Garrets, cellars and out-of-the-way places of many homes have been delved into for old-time compositions. It is believed that there is no quartet in the United States with a wider range and variety of repertoire than the Orpheus Four. They also have established a definite following with their singing nightly, with the exception of Mondays, from 6 to 6:30 at the Biltmore. Incidentally, in Chautauqua work and recital the Orpheus Four have sung in every State in the Union except Colorado. Again our studio was graced by the presence of Gertrude Farwell, dramatist, the wife of Arthur Farwell. She presented the third act of "The Servant in the House," by Charles Rann Kennedy. Her training was received in the Schuster School in Cincinnati, from which she was graduated, continuing at Leland Powers School in Boston. She also has studied extensively with her cousin, Catherine Jewell Everets. Mrs. Farwell has played Shakespearean and other classic and dramatic leads on the stage, including Sister Beatrice in the Maeterlinck play of that name; Clytemnestra in La Gallienne's "Orestes;" Queen Gertrude in "Hamlet," Constance in "King John," Portia in "Merchant of Venice," Annie Roberts in Galsworthy's "Strife," Mrs. Pierce, the Higgins housekeeper, in Shaw's "Pygmalion," and many other interesting roles. She also played Emilia in a production of "Othello" with Mr. and Mrs. Tyrone Power, and was the Questing Spirit of Womanhood in the pageant given in the Yosemite Valley by the State Federation of Women's Clubs. Last summer she worked with her husband in all the dramatic prologues for the Theater of the Stars Concerts, and played the part of the World Soul, a sort of Wagnerian Erda, in Arthur Farwell's beautiful masque, "The March of Man."

GETTING ACQUAINTED

"I am learning to love this microphone very dearly," said Margaret Owen last night. "The fear of it which I first felt is now entirely gone and I really feel the presence of friends out there on the other side." This development of human touch was reflected in her beautiful soprano voice when she sang, "Just Awearying for You," by Carrie Jacobs Bond; "My Laddie," by Thayer; that gem composition, "A Bowl of Roses," by Clarke, and "Sweetheart," by Lynes. "Where My Caravan Has Rested," by Lohr, completed her heartfelt program of songs. She was accompanied by Mona Content, concert pianist of KHJ. The Knabe also responded beautifully to the touch of Louise Tyson, who played "The Little Shepherd," Debussy; "Etude Japonaise," Poldini, and "Gavotte," Gluck-Brahms. This artist is a member of the musical colony of Santa Monica.

Devotees of KHJ have enjoyed the organ recitals by Sibley G. Pease, who has been substituting at the Methodist Episcopal Church for Arthur Blakely, who is in Europe on a vacation. It is understood that Mrs. Blakely will arrive home the latter part of this month. The morning sermon broadcast from the studio at 10 o'clock by Dr. H. C. Culbertson, pastor of Mesa Congregational Church, may be found in full elsewhere in this issue.

K-H-J
The Times
AND OTHER LOCAL STATIONS

12:30 to 1:30 p.m.—News items. Weather report. Program presenting the Piggly Wiggly Girls, Dot Street, soprano, and James Neill Northe, tenor.

Silent rest of the day.

TODAY'S SCHEDULE

7 to 8 a.m.

KNX (337)—Morning gym class.
KFO (428.3)—Daily dozen exercises.
KRE (256)—Good-thought service.
KGW (491.5)—Physical-culture exercises.

8 to 9 a.m.

KNX (337)—Inspirational talk; time signals.
KTBI (294)—Devotional hour.
KTAB (383)—Prayer service.

9 to 10 a.m.

KNX (337)—Shopping news.
KTAB (383)—Shopping hour.

10 to 11 a.m.

KNX (337)—Home service talk; Town Crier. Educational talk.
KFO (428.3)—Amusement information; weather.
KTBI (294)—Church of the Open Door.

11 a.m. to 12 Noon

KGO (361.2)—Luncheon concert.
KFI (467)—Talk.
KNX (337)—Educational talks.
KFON (332.4)—Paloma hour.

12 Noon to 1 p.m.

KHJ (405.2)—Studio program.
KNX (337)—Leighton's Arcade Cafeteria orchestra.
KFSD (245.8)—Noon concert.
KFO (428.3)—Time signals; orchestra.
KGO (361.2)—Time signals. Weather reports.
KFQZ (226)—Merchants' hour.

1 to 2 p.m.

KNX (337)—The Book Worm. The Village Gossip.
KSRC (209)—Blue Monday musicale.
KFO (428.3)—Fairmont Hotel orchestra.
KGO (361.2)—Stock reports.
KFSD (245.8)—Orchestra.

2 to 3 p.m.

KNRC (209)—Blue Monday musicale.
KTBI (294)—Inspirational hour.
KFO (428.3)—Matinee program.

3 to 4 p.m.

KNX (337)—Radio matinee.
KFO (428.3)—Baseball, play by play.

4 to 5 p.m.

KNX (337)—Blue Monday frolic.
KFON (332.4)—Press-Telegram news.
KFO (428.3)—Musical concert.
KFWB (252)—House-economics talk.
KFRC (366)—Dance music.

5 to 6 p.m.

KNX (337)—Leighton's Arcade Cafeteria orchestra. The Town Tattler.
KFWB (252)—Children's hour by Big Brother.
KMTR (238)—Home hour.
KFO (428.3)—Children's hour stories.
KGO (361.2)—KGO Kiddies Klub.
KFRC (366)—Program.
KFON (332.4)—Orchestra.

6 to 7 p.m.

KNX (337)—Travelogue, Atwater-Kent orchestra; services.
KFWB (252)—Dinner hour concert.
KMTR (238)—Press Agent hour.
KTBI (294)—Radio vesper service.
KFON (332.4)—Organ recital; orchestra.
KFO (428.3)—Stock markets. Biale restaurant orchestra.
KGO (361.2)—Dinner concert. News items. Weather.
KFQZ (226)—Music.
KFSD (245.8)—Town topics. Amusement review.
KFRC (366)—Stage and screen band.
KFI (467)—Nightly doings. Travel.

7 to 8 p.m.

KNX (337)—Musical program.
KFWB (252)—Music.
KMTR (238)—Spanish lesson.
KTBI (294)—Aunt Martha's children's hour.
KFON (332.4)—Orchestra.
KFSD (245.8)—Studio program.
KTAB (383)—Shopping hour.
KFI (467)—Orchestra.
KFRC (366)—Ad period.

8 to 9 p.m.

KNX (337)—Sponsored program.
KFWB (252)—Courtesy program.
KMTR (238)—KMTR concert hour. Y.M.C.A. program.
KFQZ (226)—Courtesy program. Orchestra.
KTBI (294)—Music.
KFRC (366)—Novelty program.
KFON (332.4)—Talks. Courtesy program.
KFO (428.3)—Organ recital.
KGO (361.2)—Courtesy concert. Educational program.
KFI (467)—Program.
KFSD (245.8)—Feature program.
KFWO (211.1.)—Music.
KTAB (383)—Studio program.

9 to 10 p.m.

KNX (337)—Sponsored program.
KFWB (252)—Courtesy concert. Studio program.
KMTR (238)—KMTR concert hour.
KFI (467)—Program.
KFQZ (226)—Concert.
KNRC (209)—Orchestra.
KPSN (315.6)—Artists' ensemble. Dance orchestra.
KFON (332.4)—Courtesy program.
KFO (428.3)—Feature program.
KGO (361.2)—Educational program.
KFSD (245.8)—Studio program.
KTAB (383)—Studio program.

10 to 11 p.m.

KNX (337)—Music.
KFWB (252)—Warner Brothers frolic; studio program.
KFON (332.4)—Courtesy program.
KFO (428.3)—Dance orchestra.
KFI (467)—Program.
KFQZ (226)—Orchestra.
KFSD (245.8)—U. S. Grant Hotel orchestra.

11 p.m. to 12 Midnight

KFON (332.4)—Music. Frolic.
KNX (337)—Cocoanut Grove orchestra. Frolic.
KGO (361.2)—Dance music.

After Midnight

KNX (337)—Frolic.
KFON (332.4)—Frolic.

LARGER Women

Offering every Dress in the vast Schuman stocks, absolutely without reserve, at the most drastically reduced prices ever announced by this store!

All Remaining Summer

DRESSES SACRIFICED!

$18.75 [$35.00 and $39.75 Dresses!]

$28.75 [$49.75 and $59.75 Dresses!]

$38.75 [$69.75 and $79.75 Dresses!]

$48.75 [$89.75 and $125.00 Dresses!]

Over 1800 beautiful, slenderizing Dresses, in the most stunning styles for immediate and year 'round wear—THE PRIDE OF SCHUMAN'S FINEST STOCKS—at prices so drastically reduced that it is almost incredible!

Beautiful Dresses for afternoon, street and sports wear, fashioned of georgettes, chiffons, romaine crepes, flat crepes, and beautiful novelty silks, in the usual Schuman slenderizing styles and exquisite colorings. Sizes 38½ to 54½.

Larger Women! How often are opportunities of this kind offered you? How often can you obtain a good-looking dress to FIT you, at a reduced price?

Where, in the entire city of Los Angeles, can you secure anything approaching the quality, fit and correctness of Schuman garments?

COME AT ONCE and select from the most complete, the most beautiful collection of high-grade dresses ever offered by Schuman's in a clearance sale!

SELECT TODAY—BEFORE THIS OPPORTUNITY IS GONE!

SCHUMAN'S
609 WEST SEVENTH STREET
Opposite Robinson's

Sim Crabill Says

"It's smoother sailing in all weathers when the right kind of Direct Advertising is in the bunkers. Increased speed for fair going; reserve power to forge steadily ahead in the teeth of the rough winds and seas of adverse business conditions; ballast to maintain an even keel at all times."

BRING us an Idea, and we will give it energetic expression by means of paper and ink. Or, we can supply the idea or plan that, skilfully transformed into Direct Advertising, will sell your product or service at a profit.

WITH many years of varied experience, specialized ability, and unexcelled resources of equipment, we are prepared to meet your advertising-printing requirements in a manner that will leave nothing to be desired.

LET us show you what we have done for others. A talk with our representative will not obligate you. We invite you to call TRinity 5631 and arrange for an appointment at your place of business.

TIMES-MIRROR PRINTING & BINDING HOUSE
118 *South* BROADWAY *Trinity*. . 5631

Lowest fare... Quickest time travel comfort

Santa Fe San Diego

$5 ROUND TRIP: *on Sale Friday, Saturday & Sunday* Return Limit 16 days

$6 *on Sale daily* Return Limit 1 month

Leave Los Angeles 9:00 A.M. 1:30 P.M. 6:40 P.M. 1:40 A.M.

Parlor Observation Coach day trains. Standard and tourist sleepers in night service. Baggage checked after 8:00 P.M.

Santa Fe Ticket Offices & Travel Bureau
221 S. Broadway • Phone BRoadway 8500 • Santa Fe Station
HOLLYWOOD 6403 Hollywood Blvd.
LOS ANGELES Santa Fe Station
LONG BEACH 229 W. Ocean Blvd.
GLENDALE 129 East Broadway
HIGHLAND PARK Santa Fe Station
OCEAN PARK 185 Pier Avenue
SAN PEDRO 221 7th Street

THE LANCER

(Continued from First Page)

ing of shame to tip a policeman or a street car conductor; or a soldier at a war office building.

JUST TRY IT ONCE

It would take a very thick-crusted man who would dare to hand out a tip to some of the old marine sergeants who guard the doors in the Navy Department in Washington, for instance. But, in many other countries, such officials have their hands out with such persistence that I doubt if some of the valiant elbows are not grown permanently in that position.

Israel Temple Congratulated on Inaugural

Congratulatory messages have been received from prominent citizens of Los Angeles and many cities of the United States upon the success of the inaugural services of Temple Israel of Hollywood, Franklin avenue and Argyle street.

Rabbi Maurice H. Feuer delivered a sermon on the topic, "The Jew for Better America," at the opening services Friday night to an overflow audience. Dr. H. Vogel, general superintendent of the Film Company, presided. Temple, gave the [illegible]

POLITICS

THE WATCHMAN

...OF POLITICAL THOUGHT AND ACTION

...a statement in which he es... Gov. Richardson for ...appointments based upon ...for the position, rather than ...Political Influence, C. T. Teague, ...editor of the Limoneira Company, ...California Fruit Growers' Ex..., the California Walnut Grow..., and other varied in..., and he, "considered it wiser ...not to re-elect Gov. Richard... ...time to try the experiment of ...administration."

...Teague set out four reasons ...his unqualified support of the ...the first one being the in... ...Richardson "honesty" and ...fusting "clean, honest and ...administration." From ...this with the state... ...that "Gov. Richardson has ...left his office to build a polit... ...machine," then, the "fitness" ...opponent was emphasized and ...Teague commended the Gover... ...for not allowing political in... ...to dominate his choice in ...existing State positions by vir... ...of his appointments. He con... ...by mentioning that "the ex... ...of Gov. Richardson and the ...of his administration should ...him to give an even better ...administration during the next four ...than the past."

...Indorsation of the services of ...Harry Lyons was voiced ...the Southern California Hotel ...Association in the following ...signed by President Shanley ...Harry Cason:

"The State legislative committee ...Southern California Hotel ...Association hereby indorses ...candidacy of Harry Lyons for ...Assemblyman from the ...Forty-fourth District and urges the ...voters of said district to give to ...his loyal support at the polls."

...reports of the strength of ...candidacy of Frank F. Merriam ...Lieutenant-Governor have been ...by Dudley Pottenger, a busi... ...man of Hawthorne, who re... ...returned from a business trip ...San Bernardino, Rialto, Colton ...Riverside. He made it a point ...discuss Mr. Merriam's candidacy ...business men, he said. Mr. ...Pottenger said, "They are all for ...Mr. Merriam. I find a strong ...sentiment among business men. They ...want the man who is elected Lieu...-Governor should be ac... ...with the duties of that of... ...not be familiar with State af...

CHEST AIDS WITH VACATION

Outing Provided Less Favored Families

Rose McGee, with her Irish smile and happy disposition, is one of the scores of young girls enjoying the luxury of a vacation at Pacific Palisades, where the Salvation Army, with the assistance of the Community Chest, is offering girls of families in humble and medium circumstances a few weeks of vacation.

Hidden away in a picturesque spot, the quiet summer retreat is offering a haven of relaxation and fun to girls who would otherwise be unable to afford a summer vacation. Throughout Los Angeles at present thousands of young boys and girls are being cared for in this way, at camps operated with the financial support of the Chest. From November 9 to 23, next, the Chest will launch its 1927 appeal for funds.

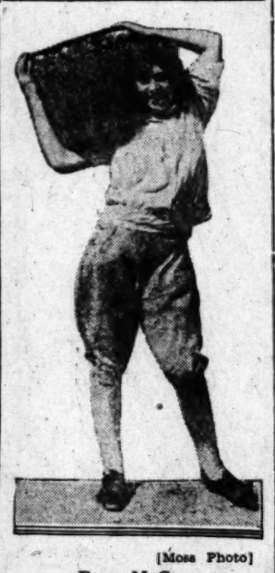

[Mosa Photo]
Rose McGee

AIRCRAFT CONTROL INDORSED

The Police Commission has notified the Council of its indorsement of the Playground and Recreation Commission's plea for an amendment to the ordinance to properly control aircraft. The City Attorney is engaged in working out such an ordinance.

fair. In those cities they feel Merriam is familiar with farm and orchard problems, as well as other important projects of the State, and they will therefore vote for him."

The presumptive presence in California of the Tammany tiger, the big issue in the struggle between Isadore Dockweiler and John B. Elliott for the Democratic nomination as United States Senator, was termed a "base canard" and a "feverish statement" by William Jennings Bryan, Jr., in a statement issued recently in behalf of Mr. Dockweiler. Mr. Bryan's father, it will be remembered, battled throughout his life for control of the Democratic party against the Tammany element. The statement follows, in part:

"Mr. Elliott has issued a statement in which he charges that 'candidates for our party have been selected in this State as part of an insidious plan to deliver the Democracy of the State to the Tammany machine and associated bosses.' He openly charges that the Fresno conference was initiated and carried out as nothing more nor less than a part of this Tammany plan.

"Of course, everyone knows that Mr. Dockweiler is the only other candidate for the Democratic nomination for United States Senator, and Mr. Elliott seeks by innuendo and inference to brand him as the Judas who seeks to betray the Democracy of this State into the hands of the enemy. This statement does not ring true. It is the negative, backhanded, insinuating statement characteristic of one who lacks the courage of his convictions. It is the sort of canard we have learned to expect of those who seek to further their personal ambitions at the expense of party welfare."

Meanwhile, Mr. Elliott, commenting upon a letter from former Senator Phelan, said he was for more harmony and less Tammany in the Democratic ranks.

"It seems to me," said Mr. Elliott, "not so much a question, as Senator Phelan observes, of 'supporting the troops in the field,' as it is of not supporting the tigers in the field. I am for the Senator's platform of more harmony and I hope he is for mine of less Tammany."

EDITOR TO GET HEARING TODAY

Battle Looms Over Effort to Prove Story True

McPherson Followers Pass Resolution for Press

'Surprise Witnesses' Will be Called in Vender's Trial

A. R. Sauer, editor of the San Diego Herald, a weekly newspaper, will be arraigned this afternoon before United States Commissioner Head on a charge of sending obscene literature through the mails, as a result of an article published in the Herald edition of July 29, last, pertaining to Aimee Semple McPherson. Sauer was arrested several days ago and is now at liberty on $5000 bail.

The complaint against Sauer specifically charges that he mailed a copy of his newspaper containing the article to the E. E. Childs Company, 1405 Dale street, San Diego.

According to Federal prosecutors, whether the Herald's article was based upon the truth or not will have no bearing upon the point of contention that the phraseology is obscene. For this reason, the prosecutors are expected to oppose any move by defense attorneys to question Mrs. McPherson upon any point not directly involved, and particularly with reference to the asserted Carmel evidence.

Yesterday at a "closed meeting" in Angelus Temple a resolution was adopted by temple leaders protesting against methods employed by news venders in crying their wares, particularly where they use Mrs. McPherson's Christian name alone, which is interpreted by her followers as a mark of disrespect, Mrs. Minnie Kennedy, mother of the evangelist, announced following the meeting.

BOYCOTT IMPLIED

Although a report was sent out by a temple worker that the consensus of the meeting was to "boycott" Los Angeles newspapers, Mrs. Kennedy declared there was nothing said during the meeting bearing out the report. She did announce, however, that the temple as a whole believes that Mrs. McPherson is being persecuted.

"Continued repetition of stories bearing upon phases of the case now past and forgotten, is nothing short of persecution, in the belief of most of our people," Mrs. Kennedy said.

"Why Sister's name should be linked with the trial of the San Diego editor is puzzling to us all. It is a case in which she played no part, and is another one of the many mysteries of persistent efforts to discredit her. It isn't fair to link her name with it. All we are asking is fair play, but we have not been getting it."

It was also said at the temple that the meeting was a preliminary step taken by temple workers to rectify mistakes which have involved the evangelist's name.

PROTEST CURB ON SALE

Injunction proceedings to prevent police interfering with continued sales of the San Diego paper here were threatened yesterday by Milton Golden, attorney representing four news venders, also facing trial for selling the paper. Their trial has been set for the 23rd inst, before Municipal Judge Stafford. Mr. Golden announced yesterday that he intends to launch action in the Superior Court this morning on the contention that the article in question has not yet been proven obscene, and that the action of police in arresting the news venders is in direct variance to free speech and press.

The attorney also announced yesterday that he has two "surprise witnesses" for the defense of his clients.

Any attempts to have the Angelus Temple pastor cross-questioned on the stand on any point not involved in the actual case against the news venders, will be vigorously protested by Mrs. McPherson's attorneys, they announced. She has been subpoenaed as a defense witness. Dist.-Atty. Keyes and Dep. Dist.-Atty. Ryan, Keyes's chief investigator of the McPherson case, also was under subpoena as defense witnesses.

DOGS LEAD IN LICENSE TAXES PAID

Total in All Branches for Fiscal Year Collected by City Clerk $946,657.87

The annual report of License Clerk Wallace, submitted to the Council by City Clerk Dominguez, showed the collection of a total of $946,657.87 in licenses for the fiscal year just ended.

The largest single item was $89,940 for dog licenses and dog kennels, divided as follows: 26,124 males, $52,248; 9023 females, $36,092; ninety-two kennels, $1600.

Autos for hire and auto stands brought in $40,476.26, and sight-seeing busses, $11,096.70. Barber shops furnished $21,664; bath and massage establishments, $7312, and manicurists, $10,702. Pawnbrokers paid $10,042 and secondhand dealers, $40,476. Hotels furnished $45,414, and a merry-go-round, $41.

Motion-picture theaters paid $15,414; filling stations, $26,163; restaurants, $38,185; undertakers, $7160, and an oil dealer, $3. Wiping-rag merchants contributed $26.10.

Fortune tellers paid $4215. Auctioneers brought in $19,420 and steam laundries, $24,702.

PARK TO BE NAMED FOR CITY'S FOUNDER

At the suggestion of the donor, Dr. Edwin T. Janss, the Park Department will name a new two-acre park in the Westwood district De Neve Square, in honor of the founder of Los Angeles, according to President Griffith of the Park Commission. Gov. Felipe De Neve officially founded Los Angeles September 4, 1781, and, according to Dr. Janss, has never been sufficiently recognized. Dr. Janss has volunteered to erect a bust or statue of Gov. De Neve in the park when it has been landscaped and named. The park is one of two recently donated to the city by the Janss interests. They are located on Beverly Glen Boulevard, in a tract adjoining the site of the University of California of Los Angeles.

COLLEGE BOOT SHOPS

GREATER August SAVINGS

—the Supreme Selling Event of the season . . . those who attend to their future footwear needs NOW are going to be "thrilled and delighted" with Real Bargain Buying, Here.

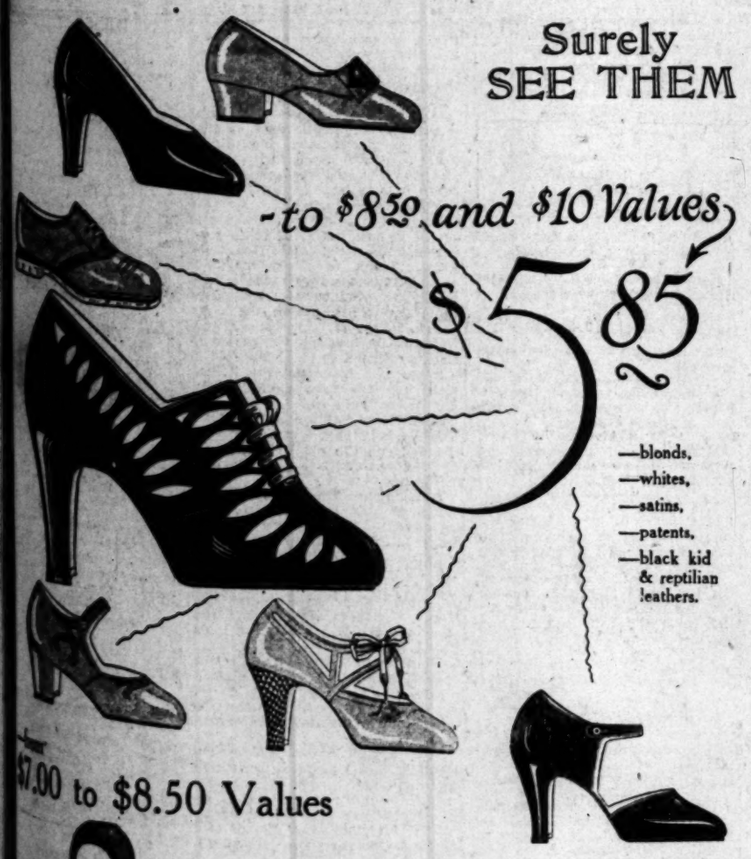

Surely SEE THEM

-to $8.50 and $10 Values

$5.85

—blonds,
—whites,
—satins,
—patents,
—black kid & reptilian leathers.

$7.00 to $8.50 Values

$3.95

"Close Out" lines at a "Give Away" Price—in this great group of over 4000 prs. you may choose most any material you desire—all are good seasonable styles—good quality "College" footwear.

SAVE Dollars HERE

Exquisite Hosiery—Exceptional Savings

-three convenient locations

...W. Seventh, 524 and 251 S. Broadway

Tuesday at The Broadway (Not today!)

Fourth Floor Items of Unusual Importance

Women's Lace-Trimmed

Negligees $12.50

Three Lovely Models

Fashioned of that exquisite material—luxury crepe (the best quality crepe de Chine.) Adorned with natural color Val. and real lace. In Napoleon, apple blossom, Nile, coral, orchid, and maize. Charming for Christmas presents or the school girl's wardrobe.

The Broadway—Negligees —Fourth Floor

Girls' Smart Printed

Dresses $2.55

2 for $5—A Few Jack Tars

Clever little frocks of printed English broadcloth and novelty prints as well as the popular Jack Tars—in a great variety of styles that will appeal to girls of 7 to 14 years. In straight-line or the winsome flare effects. Every one new for the sale—and every one priced very low! $2.55.

—The Broadway—Girls' Shop —Fourth Floor

26th Annual Department Managers' Sale

Girls' Colorful New

Lumberjacks $3.49

All Wool or Combinations

Buy for school now and save at this sale price! These are new and swagger, of all wool, or wool and rayon combined. The colors are brightly gay—those that will appeal to the school girl. Sizes 30 to 36. Very specially priced—clever worn with sports skirts or dresses.

—The Broadway—Girls' Shop —Fourth Floor

Tots' Embroidered

Creepers $1.00

A Merchandising Achievement

Only very close co-operation with manufacturers could have resulted in such a low price! White poplin creepers, cleverly styled for the little ones. Every one embroidered by hand—Available in sizes one and two only. Usually these would be several times more than this low price.

—The Broadway—Children's Wear —Fourth Floor

Call Broadway 7300 Individual Service

The Broadway Department Store
Broadway—Fourth and Hill. Arthur Letts, Jr., President

Tiny Boys' Wash Suits Special at 94c

—Fourth Floor

PAN-AM MOTOR Oil

Two Products

that get the most from your mot...

PAN-GAS is refined to give better mileage . . . greater power . . . more economy.

PAN-AM Motor Oil is produced to give more protection . . . to stand up under greater heat . . . to lubricate more thoroughly.

Each is the result of years of study and experience . . . by one of the world's foremost refiners of petroleum products.

PAN AMERICAN PETROLEUM CO.
...ANGELES

PAN AMERICAN PETROLEUM CO. P A N

PAN-GAS

OFFICERS
THE TIMES-MIRROR COMPANY
PUBLISHERS
HARRY CHANDLER, Pres. and Gen. Mgr.
MARIAN OTIS CHANDLER, Vice-Pres. and Secy.
FRANK X. PFAFFINGER, Treasurer
HARRY E. ANDREWS, Assistant General Manager and Managing Editor
DIRECTORS
Harry Chandler, Marian Otis Chandler, Frank X. Pfaffinger, Mabel Otis Booth, Harry E. Andrews.

Los Angeles Times
EVERY MORNING IN THE YEAR
DAILY FOUNDED DEC. 4, 1881—45TH YEAR

Average for every day of July, 1926.....148,726
Sunday only average for July, 1926.....307,000
Average every day sale over July, 1925.... 5,321
Sunday only sale over July, 1925..... 13,343

OFFICES:
New Times Building, First and Broadway.
Branch Office No. 1, 621 South Spring Street.
Washington Bureau, 504 Hibbs Building.
Chicago Office, 360 North Michigan Avenue.
New York Office, 286 Madison Avenue.
San Francisco Office, 742 Market Street.
Seattle Office, 2323 White Henry Stuart Bldg.
Paris Office, 126 Rue Saint Honore.
In addition to the above offices, The Times is on file and may be found by European travelers at the office of the American Express Company, Paris.

LOS ANGELES (Loce Ahng hayl ais)

MEMBER OF THE ASSOCIATED PRESS
The Associated Press is exclusively entitled to the use for republication of all news credited to it or not otherwise credited in this paper and also all local news published here within.

The Times aims at all times to be accurate in every published statement of fact. Readers who discover any important inaccuracy of statement will confer a favor by calling attention of the Editorial Department to the error.

BORN MONARCHS

You can't convince any doting mother of a new baby that all men are born free and equal. She knows right well that hers was born vastly superior.

AN OLD-TIMER

A Fresno man at the age of 103 years takes daily walks and is able to work if he has to. Those raisin grapes are great stuff.

THIRD OCCUPATION

An internationally noted actress, still young and lovely, announces that she is through with both the stage and the screen. Going to devote all her time to marrying.

WHEELS FOR BRAINS

The head of the mathematics department of William and Mary College has patented a device which, like an adding machine, makes all sorts of engineering calculations. Why not call it a mechanical engineer?

PRIMED FOR ACTION

A Los Angeles girl who objected to the attentions of an admirer pumped his pelt full of shot when he came to her door. The modern girls are getting very direct and efficient. If the men folks are in the way they are shown very emphatically where to head off.

CUTTING A MELON

A Pasadena party received a 105-pound watermelon from Texas and now the melon-growers of the Imperial Valley are for the moment dumb. They will still claim, however, that if they do not develop such monsters they provide fruit with a flavor all their own.

THE BUILDING BOOMS

Building construction in America for the first six months of this year considerably exceeded the figures of last year. People who want homes are finding them and there are not many housing problems left save in the slums of the big cities. There are none such in Los Angeles.

PIE AND CAKE

Food specialists of the American Medical Association say the popular belief that pies and cake are indigestible has no foundation in fact. It seems that both the mince pie and its green-apple brother have been slandered. But it takes a lot of expert advice to overcome unpleasant memories.

MAYBE THEY WILL

A majority of the members of the Democratic National Committee have declared themselves in favor of the ancient rule which requires a two-thirds vote to nominate a President. The Democrats are dreadfully slow in breaking from tradition. They also feel that it should take a two-thirds vote to discard the two-thirds rule.

THE BREAKFAST FRUIT

Nobody in California seems to know who put the grape in grapefruit. The pioneers still call it the pomelo, but it isn't a native. Some writers assert that the original came from Asia and that Spanish adventurers established it in the West Indies and later in Florida. The original fruit sometimes grew in small clusters, like a bunch of grapes, and it is suspected that that is how the grapefruit drew its title. Otherwise there is surely no resemblance.

UP IN THE AIR

A scientist argues that the weather reporting stations of the future will be in balloons. Anyhow, they will be above the clouds and will have radio equipment to broadcast their findings. They will be in position to gather first-hand information about the winds and their movement and will be able to spot a falling barometer fifty leagues away. This contention sounds as if there might be something to it—later on.

NOONDAY PROPOSALS

A woman writer suggests that all marriage proposals should be made at noon rather than night. In that way the young people would get a real line on one another and the glamour of the moon would cease to be a factor. The idea is that a transaction of this kind should be opened in the full light of day. More engagements would be made at luncheons and fewer in hammocks. Possibly this might be well. It is easy to fall out of a hammock.

FARMING BY ELECTRICITY

California farmers are said to consume more electric power than the farmers of any other State. As to the moral effect of such new-fangled ways Dr. Slosson, director of science service, has doubhts. Incandescent lights in a pig pen, he exclaims. Electric fans in the cattle shed! Ultraviolet rays for hogs and hay! He thinks it does young hens no good to go gadding around under the white lights, stuffing their crops with fancy foods. On the other hand, electricity is largely responsible for the "back-to-the-farm" tendency of present-day times. Electricity, particularly the radio and telephone, is transforming the old-fashioned farmer into a country gentleman and, whether for better or for worse, this country gentleman, having learned the magic meaning of electricity, knows better than Dr. Slosson when a farmer is well off.

GRAND JURIES

Recent happenings in Los Angeles county prompt the inquiry if the California grand-jury system is not more than a little out of date.

In an earlier and more leisurely age no doubt an investigating body meeting once or twice a week could dispatch reasonably the small volume of business that came before it; but this section has grown, and the grand-jury system has not grown correspondingly. It is probably no fault of the personnel of the present grand jury that the investigations it has undertaken have seemed to drag interminably and to get nowhere; it is the fault of the system, and it is time that serious consideration was given to bringing that system out of its archaic condition.

There is much to be said also in favor of changing the personnel of a grand jury oftener. In some States a new grand jury is drawn every month in the cities and for every term of court in the rural districts where court does not need to be in continuous session. Investigations under way by any particular grand jury, are, of course, kept going by the continuance of the body until the investigation is concluded, but there are few cases in which all the investigating necessary cannot be done within the thirty-day period by a jury meeting daily and keeping continuously at work. This system entails less sacrifice on the part of the individual jurors, taking from them no more than about twenty business days instead of the 100 that California grand jurors, in this county, give up.

Then, too, would it not be much better to do completely in the open some of the investigations that are now conducted in nominal, but not actual, secrecy? Where public officers are involved the public is entitled to know all the facts; and in other cases it should either know nothing about what the grand jury is doing, or all. It should not be compelled to gain its information by leak, inference and innuendo.

This merely theoretical secrecy has operated, in the past few months, for instance, to enable a conscienceless political machine to befog, in many minds, the record of the County Board of Supervisors, as able a body of officials as ever functioned in this section of California. Circumstances and subsequent developments have taken the force from the attack and, in the minds of those who have followed the investigation from the beginning, the Supervisors stand higher than they did before it was begun. But, had this probe been conducted in the open and continuously, the whole matter would have been disposed of long since.

There is another argument in favor of more frequent changes in the grand-jury membership. It would remove a tendency, were any such tendency to be manifested, for a grand jury to seek to dictate how public business should be conducted. It can readily be seen that the wrong kind of a grand jury, or one subject to political pressure, might hang like a millstone around the neck of executive administration which really is responsible only to the people and there would be no method of getting rid of the incubus till the jury's term expired. It is obvious that such a jury could do far less damage in thirty days than in 365.

TRADE PROMOTES PEACE

That the trade ties linking us with Japan tend greatly to promote and maintain peaceful relations between the two great nations facing each other across the Pacific is made more manifest than ever by the reports of the meeting of the Institute of Politics held recently at Williamstown, Mass. This meeting was attended by a number of Japanese economists and consuls, together with representatives of the Far Eastern Division of the United States Department of Commerce, college deans and others.

It was clearly pointed out that the basis of Japan's foreign policy was a pressing need for the cultivation of markets abroad. For Japan to lose a single foreign market, especially that of the United States, would be highly detrimental to her if not ruinous. It was asserted that the diminution of influence of the military party in Japan was a healthy sign, pointing in the direction of the strengthening of civilization influence, which is strenuously opposed to war.

The United States is Japan's best customer. Nine-tenths of her raw silk, which is 42 per cent of Japan's exports, comes to this country and will continue to come as long as peaceful relations are maintained between the two countries. That those relations have been strained in the past was freely admitted by H. Saito, Consul-General for Japan in New York, who, at the Institute of Politics meeting, contrasted his country's aggressive policy in Asia during the World War, when Japanese imperialists were in control, with the more recent policy, which has shown a very liberal trend. At one time in 1918, Mr. Saito said, the truculence exhibited by Japan brought her into several disputes with the United States and war between the two nations actually hung in the balance for three days.

Following this frank revelation came a statement by Dean Frederick E. Lee of the University of Maryland, recounting a hitherto unwritten incident with relation to Japanese interference in Siberia during 1918. Dr. Lee said that in that year Japan sent 70,000 troops into Siberia instead of the 7000 agreed upon, but of a sudden quickly called the extra forces back. "It appeared," said Dr. Lee, "that President Wilson, disappointed by the failure of Japan to carry out the agreement, authorized the War Trade Board to employ the strongest economic pressure against Japan to compel her to live up to her agreement." The War Trade Board made an unofficial threat that the cargoes of rationed steel and cotton then en route to Japanese ports would be diverted and that shipments of raw silk and other products on their way from Japan to this country would not be accepted and no more imports would be licensed. The effect of this application of pressure was immediate. The Japanese troops in excess of the number agreed upon were at once withdrawn from Siberia.

This incident shows the value Japan sets upon her trade with this country—a value which even the military party, then in power, is not slow to recognize. Japan knows that the United States has no desire to take from her anything that belongs to her and that we are as anxious to maintain trade and other relations with her as she is with us, although this commerce is more vital to the interest of Japan than to those of this country, for the balance of trade is in Japan's favor.

Say what he will about the sordid and material considerations of commerce, the idealist must admit that those considerations are among the strongest ties that bind nations together in enduring peace. In the case of Japan, struggling so valiantly to increase her trade and feed, clothe and educate her people in the modern way, these considerations are paramount.

Inadequate Protection

[Copyright, 1926, by Public Ledger]

ALHAMBRA'S OPPORTUNITY

Alhambra, one of the loveliest of Los Angeles' suburban settings, has a Main street. Alhambra also has notions, one of which is that this fast-growing community does not deserve the gibes and jests which are often opprobriously flung when visitors learn that the name of the main street is Main street. Wherefor Alhambra proposes to change the name of Main street.

It may perhaps be reasonably argued that it is nobody's business outside of Alhambra what Alhambra chooses to call her chief and most attractive boulevard, but when the cognomen "Broadway" is so seriously considered that it has already passed one affirmative vote of the City Commission it may be pardoned outsiders to venture an opinion on the subject.

Broadway is only one degree removed from Main street. Every crossroads in the country big enough to have two main streets calls the other one "Broadway." It means nothing, has no antecedents and is as cold, and unromantic as "Eleventh street" or "Third avenue." Even if, as suggested, the street should eventually become an extension of the Los Angeles thoroughfare of the same name, nothing but confusion would result.

With a background filled with the romance of an early day when there was time to sit beneath the bells of the Mission of San Gabriel and dream the golden hours away in a hacienda all but hidden in a bower of richly laden trees; when La Bonita was truly the beautiful and not the given name of an Italian dictator and Spanish words of meaningful charm attached themselves almost automatically to the dusty highways leading off toward mysterious oases, why wish such an appellation off on a helpless people?

BOBS AND BEARDS

"Women who bob their hair are complaining by the thousands of the growth of mustaches, beards and hairy growth upon their faces," says Miss Frances Martel, secretary of the American Cosmeticians Society.

And then the news item pictures the grandmother of a couple of generations from now stroking a long gray beard.

It seems that there is so much hair in the overstuffed human make-up, and it has to come out either at the back of the head or in front. The women who have cast off the coiffure on top of the head may have only exchanged it for luxuriant foliage on the chin.

If women are determined to have some of the masculine characteristics they will have to take all the accessory trimmings. If women are insistent on being men they will have to accept the disabilities with the blessings.

When woman invaded the barber shop and pushed man from the chair she at once became liable to being the victim of a shave. A hair-cut and a shave have ever gone together.

This may be unwelcome news, but nature is a jealous jade. She will brook no tampering with her laws. The garb of a man and the hair of a man consort together.

This whole matter is fraught with many possibilities for the imagination. Is the beard the potential part of man? Is that potency passing? Will the ladies of the future swear by their beards? Does the strengthening of the weaker sex mean a mane like that of a man? Are bobs and beards the two horns of the feminine dilemma?

SEEKING FRESH OIL

They are boring for oil in Michigan. It would be a fine thing if Henry Ford could tap gasoline right at his own plant. That would be the last word in efficiency.

WOMEN AND THE LORDS

Britain's upper chamber, that supposed relic of ancient chivalry, has again denied British peeresses the right to seats in their august assembly. Probably the chief result of this reactionary move will be to save the real live, red-blooded girl from tying herself to a title that every year means less and less to the holder.

The noble lords debated the question with that heavy truculence so noticeable in Englishmen of mediocre attainments and hereditary mentality. Lord Norton exhibited a peculiar type of chivalry by declaring that "the middle-aged ladies eligible for seats" would hardly prove an attraction to the house and that "to introduce a number of chorus girls" would be more agreeable . . . presumably to the senile lords.

Lord Birkenhead capped the compliment paid to women by his brother peer in the courtly suggestion that "not one of the peeresses proposed for admission would be nominated by any competent tribunal to any legislative body at all," a distinction which, if true, ought to be a fine qualification for a seat in the musty House of Lords.

One bright remark, however, enlivened the ponderous humor of the heavy debate. It came from Lord Cecil in answer to the objection of another peer that women are physically unfitted to become legislators. To this Lord Cecil, supporting the bill, replied, "It would be a very weak woman who could not withstand the physical demands made upon members of the upper house."

This apt rejoinder reminds one of the jest in one of the Gilbert and Sullivan operas, "The House of Peers throughout the war—did nothing in particular—and did it very well;" and another in the same song, prophesying continued greatness for Britain, so long as "Noble statesmen do not itch—to interfere in matters which—they do not understand."

British nobility can hardly be said to have added to its prestige either by turning down the demands of the women or by the character of the debate that accompanied the refusal. But since women are eligible to seats in the House of Commons, they can gracefully disregard both the denial and the jocosity accorded them by men who represent only the dead wood in the old and weather-beaten British oak tree.

ELBOW GREASE

One after the other the strikes this year have proven a failure. The striker will neither work nor let work. He may have the right to a certain limit to refuse to work; but he has no right to keep others from work.

A noted man of the seventeenth century said, "We think and let think." He might have said with equal clarity, "We work and let work."

Elbow grease is secure in its right and strength. Kings have had their day. They can no longer command and have it done.

The servant now rules supreme. But he may not usurp controls and refuse the right to others to work. Vassalage whether to king or slave is hateful.

The golden age and the iron age and the age of reason have had their place successfully in the sun. Commonplace as it may seem, elbow grease now enters upon its age.

Elbow grease has polished more surfaces, plowed more fields, cleared more thickets, built more highways, lifted more loads and installed more machinery than any other lubricant known. It keeps down friction and makes the world turn round.

Lack of this lubricant keeps the divorce mills clanking and furnishes the largest output of trouble. And when elbow grease goes on a strike the bearings burn out and the universe burns up.

A loose tongue seems able to run on forever without oiling, and a vacant, vagrant mind may wander over the earth without harmful results; but no business nor home can run without elbow grease.

PEN POINTS

If all the Democrats, Socialists, Prohibitionists and the neutrals vote in a lump Los Angeles county Republicans will still dominate by over 52,000.

A snob is a prosperous human being who doesn't know the fellow who loaned him $5 during his lean years.

If your friends think you look all right it doesn't matter what the mirror says.

More suspicious than Doubting Thomas is the man who questions the purity of the Golden Rule.

One advantage of a driverless automobile is that it can't be arrested for intoxication.

This year's mosquitoes are bigger and bitter.

God made the country; picnic parties messed it up that way.

Silence has much to recommend it and still is not very popular.

The honeymoon ends with a bang when the party of the first part slams the door when he leaves the love nest.

Compunction is more likely to bother the conscience after sunset than in broad daylight.

Most dogs can be managed, but it is not always easy to get along with human nature.

The ladies, God bless them; the ladies have declared themselves solidly for Gov. Richardson. They know who saved the State money.

If you are old enough to remember the man's shirt that buttoned up the back you cannot doubt that the world is getting better.

Note on manners: At open-air meetings slap mosquitoes gently in order not to disturb the speaker.

Quite often it is the man with the longest arms that catches the largest fish.

There is a bright side to everything. In the case of the watermelon the radiance is on the inside.

Sometimes they charge an admission and still call it free speech.

Preachers are supposed to know everything. The other day a member of his flock asked the pastor how to keep children quiet.

The evil of bad company is seen in the case of golden rod. It comes along with the blooming ragweed and is unjustly accused of causing hay fever.

Great! Los Angeles policemen have nothing to do! It is suggested that they be given orders to make all the boys in town "champeen" athletes!

WHY SO CRUEL TO BULGARIA?

BY MURZA BARONOVA

Why is America, the land which has offered shelter and assistance to so many Russian refugees, driven forth into the wide world, so pitiless toward little, unfortunate Bulgaria, the only country in the Balkans that offered us asylum when we were driven from Southern Russia by the Red Terror from Moscow?

I have found Americans kind, generous, appreciative of the suffering of others. If they only understood the heroic struggles that the Bulgarian peasantry are making to maintain for themselves and their descendants a tiny, tiny place in the sun and to protect the graves and the sanctuaries of their ancestors, I am sure they would be more tolerant.

When I was driven forth from Odessa, after my father and brothers had been killed by the Bolshevists from Moscow and the Ukraine—just one of more than 6000 refugees on the ill-fated steamer Vladimir—Varna, a little port of Bulgaria on the Black Sea, was the only haven open to us. That was in 1920—in dead of winter. The port to which we were directed — Sebastopol — refused to receive us because typhus had broken out on board. Serbia, Rumania, Turkey, Egypt; we approached them all, only to be driven away by armed boats. Outside each harbor a patrol line was established which we were not permitted to pass. Men, women and children were dying of exposure, hunger—for there was no food on board after the first two days—and of the terrible typhus; but they were pitiless. The foreign peoples would not receive us and death at the hands of the Bolsheviki awaited us if we returned to a Russian port.

Then it was that little Bulgaria, already flooded with refugees of their own blood, driven from the neighboring states, opened the port of Varna and permitted us to land.

Bulgaria had fought against Russia in the terrible World War. But the Bulgarians were not inhuman to the refugees of another people in distress. They shared their little with us and aided us to depart to other lands—at least those who were fortunate enough to have relatives to receive us.

During the months I spent in Varna before my sister in Honolulu was able to arrange to bring me to the land of the American flag and the American dollar—to the land where there is food for all who are willing to work for it, where life is not a treadmill for men and a nightmare for women—during those months I learned many things about the Bulgarian people and the government under which they live.

If the people of hospitable America knew more of this I am sure they would give to Bulgaria words of encouragement instead of abuse.

I read in a Los Angeles paper only last week that the Bulgarians are unclean, that they take no baths and their homes are fit habitations only for swine. If the writer of that article had ever been in Bulgaria I am sure he would not have written that.

The little city of Sofia, with less than a twelfth part of the population of Los Angeles, has expended more than $500,000 on public baths. Would a people inclined to be unclean pay so much in taxes in order that the poor as well as the rich might keep their bodies clean?

If the Bulgars were slothful would they establish public libraries and public museums? Would they have one of the best systems of public highways in Eastern Europe? Would they have art galleries with paintings and statuary worth several times as much as those in any public gallery in Los Angeles—Los Angeles, the rich and the beautiful?

In the little city of Varna, with less than 50,000 population, there is a wonderful public park on the palisades overlooking the Black Sea. It is well cared for. Foliage and flowers are diverse and beautiful. It is as large as Golden Gate Park in San Francisco.

Bulgaria is a land of roses. Most of the genuine attar of roses produced in the world comes from Bulgaria. Think of the acres and acres of glorious rose gardens necessary to produce so much perfume! Could a people living in the midst of all this beauty and fragrance be insensible to the emotions awakened by the beautiful?

Some who know not the Bulgarians say they are uncultivated; but Bulgaria is the foyer of the cultivation of Eastern Europe. The Russian language — my own — is founded on the old Bulgarian, as any student of the Russian tongue knows.

The Bulgars have been called a fierce people. But it must be remembered that they were enslaved by the Turks for centuries, that they were compelled to fight for the right to live and that it was only half a century ago that they won back their ancient freedom. Their fierceness was that of the tiger and the lion protecting their young.

Bulgaria, although an elective monarchy, has as democratic a constitution as any country of Europe. I have space only to give six fundamentals of the Bulgarian constitution.

(1.) Separation of public authorities into legislative, executive and judiciary.

(2.) Equality of citizens, as regards civil and political rights.

(3.) Inviolability of the person, residence, property and correspondence.

(4.) Liberty of conscience, liberty of the press, liberty of public meetings, liberty to form associations.

(5.) Direct and secret universal suffrage for the election of members of the National Assembly and departmental and municipal councils.

(6.) Local self-government.

Are people living under such a constitution not trying to work out their problems and achieve their manifest destiny along lines that must appeal to free Americans?

Bulgaria's only offense, according to those with whom I have talked here, is that she fought by the side of Germany and Austria in the World War. But you do not understand that Bulgaria at that time was smarting under the injustice

RIPPLING RHYTHM

HARD TO SATISFY

The pastor preached of ... in language rich and ... bosses' wiles and ... and clamored for ... ers left their padded ... ger in their souls; they ... like such drastic views ... ly rigmarolea. "A ... to preach the Word and ... more," they cried; "it ... ous and absurd our ... deride. Our ears he ... assail with sermons we ... preach of Jonah and the ... that's what we pay him ... t'other church, across the ... parson, grave and slow, ... of men who had their ... sand years ago. From ... and Isaac's lives he ... high and gave to ... wives, the tribute of a ... offered sane and wise ... cerning sacred things, ... on storied patriarchs, ... seers and kings. That ... the cushioned pews, they ... house of prayer and ... the churchyard yews and ... roundly there. "Our ... is red with rust," ... low, "by jings, his ... ancient dust and ... things. The world is ... lems dire we fain would ... and evil, like a house ... ing in the land. Oh, ... and grievous times that ... men the blues, dishearten ... waves of crime make ... news. And does our ... devote his time to ... themes? Ah, no, he talks ... eph's coat, of Samuel, his ... No matter what the ... the critics are at work and ... hear them hum and haw ... of the kirk. WALT ...

[Copyright, 1926, Genio Music Co.]

DEEPER THAN HOPE

A noted French ... that humanity will ... only on the day that it ... hope. Doubtless he is ... we submit that religion ... stronger anchor than hope. ... is not dependent for its ... mind upon that which ... may come to pass, but upon ... good which he knows ... lots.

Hope is associated with ... there is in man an ... yet undoubtable assurance of ... beyond the present state of ... sciousness. This ... faith that is knowledge, ... dence of things unseen." ... teresting to reflect that ... thing which empirical science ... not prove—immortality—is the ... thing which the man of ... not greatly concerned about ... ing or having proved to him. ... is this? Because this inner ... tion of truth needs no help ... ative knowledge, no tangible ... dence to support it.

The doubter may argue that ... almost-universal conviction of ... existence of the soul and of ... deathlessness is the fruit of ... sire for immortality. By ... ment's sober lot no admirable ... whence came this desire? ... doubter may answer "From the ... life and the consequent ... continue to live." But ... came this love of life? ... be but one reasonable ... From the same source which ... itself comes, the source which ... plies that for which it ... craving.

Moreover, the ... wish for immortality arises ... from dissatisfaction with ... unpleasant conditions or ... from joy in the pleasant—... from the urge in man to ... condition and the ... on experience, that this ... nothing to indicate ... thinks of immortality. ... to sing and to fly ... flowered earth—but ... ness, appreciation and ... to continue to sing to ... istence are evidences ... bird's mental ...

Because of that ... ception and ... strated by Divine men, by ... ed men—that ... sion of seconds and ... reveals the glory of ... the present moment ... against immortality ... ing. JAMES M. ...

PASTORS ARE ...

The Methodist Church of ... lis has established a ... retirement and ... its ministers. On ... service the minister is not ... must pay a stated ... fund to provide ... The accumulations now ... $3,000,000, having ... last twenty years. The ... this regulation upon ... spect and general ... clergy is said to be ... noticeable.—[Literary ...

Passing of the Horse

Unostentatiously and ... tle the horse has been ... by the motor until now ... only 4,182,000 more horses ... American farms than there were ... —[Detroit News

Clubs Society

SOCIETY

By Juana Neal Levy

... week marked the high ... summer activities on the ... -famous beach across ... from Venice. It was ... for the presentation of ... in pajamas and bathing ... former being "de riguer" on ... and scores of Parisian ... rest their manikins and ... with for the big parade.

... of the large hotels on the ... in Venice are staging gala ... and dances, at which Ame... frequently dominate as ... Among visitors include Ho... Marcella of Hollywood, stopping ... of Daniell in Venice; N... Allan, John B. Holtzclaw ... Mrs. Ford of Los Angeles ... Hostetly, and Mrs. ... Ferguson of Pasadena ...

... Robert Jones Burdette of ... and Los Angeles was ... passengers arriving in ... the Cunarder Mauretani... last recent trip, while ... has returned from the ... of Gertrude Ross and her da... Miss Gorinne Ross, who mo... Interlaken, Switzerland, from ... July, have left there for ... Germany, for the openi... Wagner Festival and later ... to Salzburg for the M... Fest. From there they will ... Vienna to Budapest by ... River and return to ... in September.

... Charles Winsel, Belgian ... in Los Angeles, was a pa... aboard the French liner ... on its most recent v... former passenger being Stric... the humorous writer ... lecturer, who is maki... abroad to do travel stories ... climate. Mr. Gillian did ... work in Los Angeles d... set.

... and Mrs. Peter Luling (th... formerly Sylvia Thompson ... are honeymooning at ... Austria. They are planni... to Hollywood later in the ...

... W. Skinner, who is p... summer as usual in Lit... land, last week entertain... Schweitzerhof a party of tw... American girls who are ... Continental Europe. ... Americans stopping at the ... Hotel in Lucerne include Mr ... Frank P. Hyne, Mr. and ... Dabney and Jack Midd... Angeles.

... and Mrs. Harold John R... Angeles have been sto... Mussolini's Palace Hotel in N... visiting the many places ... in Southern Italy.

... Aston and family, who ... passing the summer in ... Italian lake region ar... Ireland, were recent arrival... Victoria, registering at the C...

... and Mrs. C. C. C. Tatum ... the summer in an exte... of Europe. They are rece... mail through the Paris ho... Bankers' Trust Company ... return to the United S... October.

... and Mrs. Fred Walter, who ... the Angelenos ... in Germany, have been vi... medieval town of Nurenbur... guests at the Hotel Grand.

... and Mrs. David Barry ... daughter, Miss Helen Barry ... Katherine Thomas were re... to Dresden, making a ... at the Hotel Bellevue.

... Demas Deming and Mrs. ... Oxford, have been passing ... days during the past fort... Geneva, Switzerland, as g... the Hotel Beau-Sejour. ... during the Continent gath... for a story called "Zigzag ... Europe," which is being ... in a string of California ... Arthur M. Keene of Ta... a few days in Paris. ... Keene has is registered at ... du Louvre. The Keenes ... visitors last year while ... the world. In the Keene ... as Marseilles was Mrs. ... dence to support it.

The doubter may argue that ... almost-universal conviction of ... existence of the soul and of ... deathlessness is the fruit of ... sire for immortality. By ... ment's sober lot no admirable ... whence came this desire? ... doubter may answer "From the ... life and the consequent ... continue to live." But ... came this love of life? ... be but one reasonable ... From the same source which ... itself comes, the source which ... plies that for which it ... craving.

Moreover, the ... wish for immortality arises ... from dissatisfaction with ... unpleasant conditions or ... from joy in the pleasant—... from the urge in man to ... condition and the ... on experience, that this ... nothing to indicate ... thinks of immortality. ... to sing and to fly ... flowered earth—but ... ness, appreciation and ... to continue to sing to ... istence are evidences ... bird's mental ...

Because of that ... ception and ... strated by Divine men, by ... ed men—that ... sion of seconds and ... reveals the glory of ... the present moment ... against immortality ... ing. JAMES M. ...

PASTORS ARE ...

The Methodist Church of ... lis has established a ... retirement and ... its ministers. On ... service the minister is not ... must pay a stated ... fund to provide ... The accumulations now ... $3,000,000, having ... last twenty years. The ... this regulation upon ... spect and general ... clergy is said to be ... noticeable.—[Literary ...

Passing of the Horse

Unostentatiously and ... tle the horse has been ... by the motor until now ... only 4,182,000 more horses ... American farms than there were ... —[Detroit News

Exclusive P...

La Mo... 722 South F... 6329 Holly...

Of Interest to Women.

Club Society

Health Fashions

SOCIETY

By Grace Neal Levy

...ended the high period ...activities on the Lido, ...beach across the la... Venice. It was fashion ...to presentation of new ...ts and bathing suits, ...ating "le rigue" on Lido ...being full of Parisian coutu... ...their maillots and mod... ...for the big parade.

...the huge hotels on the beach ...Venice are staging gala din... ...at which Americans ...dominate as hosts. ...guests include Howard ...of Hollywood, stopping at the ...Hotel in Venice; N. H. ...John R. Holtzclaw and D. ...Post of Los Angeles at the ...Lido, and Mrs. Eleanor ...of Pasadena at the ...

...Mrs. James Burdette of Pas... ...and Los Angeles was among ...passengers arriving in Europe ...the Cunarder Mauretania on ...recent trip, while James ...returned from the Lido. ...Brooks Rose and her daugh... ...Barbara Rose, who motored ...Switzerland, from Par... ...have left there for Mu... ...for the opening of ...Festival and later will ...Salzburg for the Mozart ...from there they will go ...Vienna to Budapest by the ...River and return to Paris ...September.

...Mrs. Wimsatt, Belgian Vice... ...Los Angeles, was a passen... ...the French liner La ...on her most recent voyage. ...passenger being Strickland ...the humorous writer and ...lecturer, who is making a ...tour to travel stories for ...Mr. Gillian did never... ...in Los Angeles during ...

...Mrs. Peter Lolling (the lat... ...Myrta Thompson, the ...honeymooning at Sala... ...They are planning to ...Hollywood later in the sea...

...Mr. Skinner, who is passing ...as usual in Lucerne, ...has been entertained at ...breakfast a party of twenty... ...young girls who are tour... ...Europe.

...are stopping at the Hotel ...Lucerne include Mr. and ...P. Hyde, Mr. and Mrs. ...and Jack Middleton ...Seattle.

...Mrs. Harold John Ruddle ...Naples have been stopping ...the Palace Hotel in Naples, ...among the many places of in... ...Southern Italy.

...Allen and family, who have ...the summer in the ...Italian lake region and in ...Alps, were recent arrivals in ...Lucerne, registering at the Grand ...Hotel.

...Mrs. C. C. C. Tatum are ...the summer in an extensive ...Europe. They are receiving ...through the Paris branch ...Bankers' Trust Company and ...sent to the United States ...October.

...Mrs. Fred Walter, who are ...the Angelenos travel... ...Germany, have been visiting ...quaint town of Nurenburg and ...at the Hotel Grand.

...Mrs. David Barry with ...daughter, Miss Helen Barry, and ...Doctor Thomas were recent ...in Dresden, making a brief ...at the Hotel Bellevue.

...Mr. Fleming and Mrs. Mary ...have been passing sev... ...during the past fortnight ...Interlaken, Switzerland, as guests ...Grand Bauer-Sejour.

...On the Continent gathering ...recently called "Sightseeing ...Europe," which is being syn... ...by a string of California pa... ...Mrs. M. Keane of Taft is ...a few days in Paris. With ...she is registered at the ...Ritz. The Keanes were ...Paris last year while tour... ...world. In the Keane party ...Hamilton was Mrs. Car... ...friend of Los Angeles and ...Mrs. Bond has gone to ...where she will be joined in ...weeks by the Keanes after ...Mrs. Bond is planning to go ...Switzerland.

...Mrs. R. V. Miller and fam... ...and Mrs. Valfr. Holm, who ...on an extensive tour of the ...countries this summer, ...visitors to Stockholm, ...staying at the Hotel Re...

...Times has arrived at the ...Hotel "der Quellenhof" in ...Germany, where during the course of a ...visit to German resorts of inter... ...Mrs. Warren Legett of ...Santa Barbara and Miss Louise Legett are passing the summer season in Murren, one of the most charming towns of the Bernese Oberland. They are guests at the Grand Hotel and Kurhaus.

Among the Angelenos sojourning abroad are W. S. Pough at the Hotel Eden in Montreux, Switzerland; Benjamin Ruth, who is making a tour of Central Europe, traveling more recently in Austria and Czecho-Slovakia and a recent visitor in Prague; Harry Hilf, who is traveling in Switzerland, recently arrived in Zurich, where he was for several days at the Hotel Baur au Lac; E. M. Durant, who has been visiting in London as a guest of the Hotel Metropole, and James E. Price registered with the American Express Company in Berlin.

Mr. and Mrs. Robert R. Beaumont of Philadelphia gave a big reception with dinner at the Eden Hotel in Wiesbaden, Germany, last week, among the guests being Mrs. M. Tueptner-Stuarts of Los Angeles.

In the North

Mr. and Mrs. Frank Ryan are among the Angelenos who are enjoying the summer in the north, where they are guests at Hotel Del Monte, every day finding them on the golf links where Mr. Ryan, an enthusiastic golfer, is preparing for the California championship to be played there next month.

Mr. and Mrs. Paul Boggs of Beverly Hills have been at Hotel Del Monte with their two children through the summer and do not plan to return home before the first of September.

Engagement Announced

One of the lovely affairs of recent date was the bridge-tea with which Mrs. George Wade Barnes and her daughter, Miss Betty Barnes, entertained at the Hollywood Athletic Club, the occasion serving to announce the engagement of Miss Barnes to Ewing Nagel. The rooms were charmingly decorated with summer flowers and the place cards were cupids with golden hearts containing the names of the betrothed.

Miss Barnes was graduated from Hollywood High School, while Mr. Nagel is a son of Dr. Frank Nagel, and a brother of Conrad Nagel. Those included were Mrs. Conrad Nagel, Mrs. Frank Geiger, Mrs. Charles Hutchinson, Mrs. George Tompkins, Mrs. William Bennett, Mrs. George Troutt, Mrs. Elmer Higgens, Mrs. A. L. Lewis, Mrs. A. J. Linkle, Dr. Alice H. Anderson, Mrs. George Wade Barnes, Jr., Miss Margaret McCone, Miss Mary Louise McCone, Miss Harriett Schillington, Miss Sudrey Schillington, Miss Ruth Woods, Miss Mary Nelson, Miss Camilla Emery and Miss Helen Dykes.

Eastern Trip

Miss Vivienne Martinez, popular member of the younger set, daughter of Mrs. George H. Gregg of West Adams street, has returned from an extended eastern tour. While in Washington, D. C., Miss Martinez and Miss Helen Fuller of Santa Monica were received at the White House by Mrs. Coolidge, who is a personal friend of Miss Fuller. Other points of interest visited included the Grand Canyon, Chicago, New York City, Montreal, Niagara Falls, the New England States and Denver.

Miss Martinez is a senior at the University of California and plans to return to Berkeley to complete her studies there.

Schulze-Weitman

The marriage of Miss Irma Schulze, daughter of Mr. and Mrs. T. F. Schulze of North Arden Boulevard, to Weseley Weitman was solemnized in the Evangelical church, Twelfth and Hope streets, the 12th inst.

The bride wore a gown of white georgette and lace embroidered in pearls, the veil caught into a coronet of pearls and orange blossoms and she carried an arm shower. Mrs. Pannier, sister of the bridegroom, was matron of honor, while Misses Frances and Marion Schulze were bridesmaids. The decorations were carried out in pastel shades. A reception to which 100 guests were bidden followed at the home of the bride's parents. Mr. and Mrs. Weitman are on their wedding trip and after their return will make their home here.

Mrs. Weitman was graduated from University of California, Southern Branch.

Summer Plans

Mrs. Ben Givens of Pasadena is enjoying the summer at Casa De Monana in La Jolla. Later she plans to go east for an extended visit and will return to Southern California in the early winter.

The Woman and Her Job

BY VALERIE WATROUS

(Questions concerning the problems of women will be answered in this column if addressed to Mrs. Watrous at The Times.)

THE STOP-GAP PROFESSION

Dear Mrs. Watrous: I am coming to you for help. I cannot decide whether to take up nursing next year, or to take the teachers' course at the university. I am only 17 years of age now.

Family finances are low, and nursing seems the wisest occupation. My sister has been in college for two years, working most of her way through by staying in homes. It really amounts to being a maid with many responsibilities. I thought of doing the same, but she discourages me. She declares one cannot get the best out of the work, perform the duties of a housemaid, and keep healthy.

We are too far from the college to make street-car traveling possible. Yet we cannot afford to rent a room. Would you advise us to borrow money if we could? Where could we get it? I have saved about $60 this summer taking care of children. Would you advise me to try to work my way through, or take up some other profession?

Sincerely,

GENEVIEVE J.

Genevieve, you have given me a hard nut to crack. I don't know what type of girl you are, and what you can do depends so largely upon your physical characteristics.

If you are sturdy and muscular there is no doubt about your ability to work your way through college. If you are a tall, lightly built young woman of the flapper type, you'd flop along in your second year. We folk with small bones and long backs are poor burden bearers. You have to take your body into consideration, my dear girl.

Let's suppose that you are sturdy. Then I'd take the maid's job and work my way. There are thousands of girls who do this. Yes, they miss much of the real value of college life, its intimate contacts that develop poise and leadership. However, better a half loaf than none.

You are looking toward nursing as something temporary; a stop-gap until you are able to take up your college work. When one has given four years to any profession it is difficult to step out of it and take up something else. Yet if you enter it in this spirit, you never will be satisfied, but always longing for the teaching experience, which is your real goal.

I believe it would be quite difficult to borrow money to cover your college years. The College of Industrial Arts in Texas has a large fund from which it draws to help needy students; other colleges have scholarships, but those must be won by superior achievement in school work, or in the first year or two of college.

If you will send me a stamped, self-addressed envelope I will give you some information that may help you in making your decision. I also suggest that you talk over your problem with the dean of women at the university. She may be able to offer you some better solution than that of being a maid.

Take a careful inventory of yourself, your strength of body and your will. If you think you can stand it, jump in and do your four years. You know you can begin teaching on a junior certificate, especially if you supplement it with commercial experience. Send me that envelope and I'll talk to you about it.

CHEF WYMAN'S Suggestions for TOMORROW'S MENU

Breakfast

Honeydew
Omelette with Parsley
Toast Jam
Milk Coffee

Luncheon

Cider Tenderloin
Chinese Salad
Pulled Bread
White Grape Tart
Milk Tea

Dinner

Avocado Canape
Salted Nuts
Corn Puree
Chicken a la Marengo
Stuffed Tomatoes
Baked Potatoes
Grapefruit Salad
Marlborough Pudding
Milk Coffee

CIDER TENDERLOIN

After cutting away all arteries and splitting open four lambs' hearts, boil in slightly salted water until very tender; chop fine and add one onion, a stalk of celery, one tart apple chopped fine, a half cupful of bread crumbs, an egg well beaten, one-half cupful of melted butter, a half saltspoonful of pepper, a quarter teaspoonful of salt, and a wineglassful of cider.

Have ready two pork tenderloins; spread the mixture between; fasten together by small skewers or with cord; place in baking pan; dust with pepper and salt; cover and roast until the meat is done (about a half hour,) basting with a little melted butter and cider very often; remove the cover and let brown; place on a platter and pour over the gravy made fro mtthe trippings and a little water added, thickened with browned flour. Garnish with slices of hard-boiled eggs and parsley.

PULLED BREAD

Take a loaf of two-day-old bread, preferably French bread, and trim off the crusts, then tear the bread apart with two forks into pieces a little larger than an egg; place these on a tin in a cool oven and when they are thoroughly dry increase the heat and allow them to become a delicate even brown color.

WHITE GRAPE TART

Line ramekin dishes with rich puff paste and bake in a brisk oven for about ten minutes. Let the paste cool, then fill with white grapes. Take six ounces of icing sugar, mix with one and a half tablespoonfuls of water and a few drops of vanilla essence. Let cook for a few minutes and use while hot to glace over the grapes.

AVOCADO CANAPE

Pare, seed and dice two avocados and let them marinate in French dressing for an hour. Prepare a thick slice of toast for each portion, hollow out the center, sprinkle with grated cheese, and let stand a couple of minutes in the oven to melt the cheese. Drain the avocado and heap in the center of each slice of toast. Garnish with olives, stuffed with almonds. This will make six canapes.

CHICKEN A LA MARENGO

Cut a tender young fowl, after singeing and cleaning it, into eight or ten pieces; put them into a clean stewpan with four tablespoonfuls of the best olive oil, brown them over a moderate fire, and when slightly browned dredge them with about a tablespoonful of flour. When that is done pour in a pint of rich stock and let simmer gently for about half an hour, taking off the fat as it rises to the top. Add twenty button mushrooms halved, a saltspoonful of pepper, and a half teaspoonful of salt, a teaspoonful of sugar and a half bud of garlic. Cook five minutes; then remove the chicken, piling it pyramid fashion on the dish. Reduce the sauce by boiling it quickly and pour over the fowl. Garnish with toast sippets and parsley.

[All rights to reproduce reserved by A. L. Wyman]

Music and Radio Trades Will be Guests of Bowl

Three thousand members of the Music and Radio Trades in Southern California have been invited to attend the concert tomorrow night at the Hollywood Bowl.

Invitations to musicians and radio "bugs" to hear the first Alfred Hertz concert have been issued by Mrs. Leiland Atherton Irish, general Bowl chairman.

Hertz is to direct for two weeks, when the regular symphony season will close for the year.

A factor in musical circles of California for more than ten years, Hertz was one of the leading conductors of America at the time he made the move to California. He is called the "father of the Bowl" because he launched the first symphony season at the outdoor theater.

The program for tomorrow night follows:

Symphony No. 5	Introduction	Tschaikowsky
Iberia		Debussy
Italia		Casella

HOUSEHOLD SUGGESTIONS

A Better Flavor

Baste the goose with salted water instead of the drippings from it and a great deal of the heavy, greasy flavor will be taken away.

Crisp Cereal

Crisp up the cereal in the omelet pan or double boiler instead of the oven. It is a much quicker process and saves time and gas.

Cleaner Linen

A little butter rubbed under the spout of the cream pitcher will prevent the cream from dripping and making grease spots on the clean table cloth.

Into Hard Wood

When driving nails or screws into very hard wood, rub them over with soap before attempting to force them and you will find they will go in easily without splitting the wood.

Fancy Sandwiches

If you are going to cut the sandwiches into fancy shapes, slice the loaf of bread lengthwise, using a very sharp knife. This will give a much larger surface upon which to cut and will mean less waste.

PRIZES SHOWER ON PRETTY BEACH GIRL

Miss Hope Dare

Diet and Health

By Lulu Hunt Peters, M.D.

Author of "Diet and Health" and "Diet for Children"

MILK, THE ONE INDISPENSABLE FOOD

The recent scandals concerning the milk graft in New York have made us realize that there should be a unification of the milk control in the United States. There is no doubt that it is now in a chaotic, non-uniform state.

There is no more important food than milk, no one food upon which so many lives depend. It is the one indispensable food in infancy, childhood and almost as indispensable in adulthood. But it must be pure.

Do you know that impure milk is probably responsible for more sickness and death than all other foods combined? There are several reasons for this: First, milk can convey a greater variety of infections than any other food; bacteria grow well in it, therefore a very slight infection may produce very widespread and serious results. Second, of all foodstuffs, milk is most difficult to obtain, handle, transport and deliver in a clean, fresh and satisfactory condition. Third, it is the most readily decomposible of all foods. Fourth, milk is the only standard article of diet obtained from animal sources consumed in its raw state.

One drink of stale milk may cause such a severe diarrhea in a child that his intestinal tract may be irritated for a long time, and thus have its resistance lowered; one drink of milk containing infectious disease germs may give the baby or child the disease which the germ is responsible for.

You can see from what I said, if you haven't thought of it before, how important it is to have pure milk and laws so stringent that the selling of impure milk will be made impossible.

Do not forget, however, that milk can be contaminated after it reaches the home. For instance, if the bottle of milk is left on the doorstep, dogs and cats may lap its top—this frequently happens—and flies, perhaps carrying disease germs, may light on it. (Therefore, the necessity of carefully washing the top, so that when the milk is poured over the lip of the bottle it will not be contaminated.) Milk may also become contaminated by diseased persons who handle it in the home unless they are very careful.

All foods must be protected from dust and insects and this is especially true of milk. Unless it is kept in the original bottle, it should be kept in a seamless, nonrusting dish and it should be placed in the refrigerator on or touching the ice. In the summer if milk is to be kept over a day and there is no ice chest, it is best to boil it and cool it as rapidly as possible under running water.

PASTEURIZED MILK

Pasteurized milk is milk that has been heated to a temperature of 140 to 145 deg. F., and kept at that temperature for thirty minutes. (212 deg. is the boiling temperature.) Sometimes it is heated higher than that, and not held so long at the higher temperature. The lower temperature for a longer period is most used now, for it alters the flavor of the milk less.

Pasteurized milk loses practically none of its food value, with the exception of part of the vitamins which protect against scurvy. This is of importance when it is given to babies who are on an exclusive milk diet. Then the full quota of orange juice—or, failing this, tomato, fresh cabbage or turnip juice—must be given to make up the lack of the vitamins. Pasteurization kills the dangerous forms of bacteria and is much safer to use, unless you can get the certified milk.

A point to remember: Milk that is pasteurized or boiled does not sour so readily as raw milk. So these milks, if kept too long, may be stale and unwholesome even though they do not taste sour.

Milk is such an important food that I will continue the subject tomorrow.

Tomorrow—Milk (No. 2)

My dear Followers: When sending for material which we offer you, please remember, to inclose a stamped, self-addressed envelope bearing your full name and address. The pamphlet on reducing and gaining is the only one for which you must inclose ten cents in stamps extra. Address your letters to me in care of this paper. Make them as brief as possible, not over 200 words, and type or write them legibly with ink. Please sign your name as evidence of good faith—we will not use it in any way. Remember it is impossible for me to diagnose for you or to answer you personally. I appreciate very much the beautiful letters you send me and regret it is impossible to give you individual advice. The questions you ask will be answered in the column as soon as possible. If they are of general interest. Don't forget the stamped, self-addressed envelope if you expect me to send you the information I have offered.

[Copyright, 1926, by The George Matthew Adams Service.]

Exclusive Handmade Shoes

LINNETTE
in Parchment
with tan trim,
or in White Kid
with black patent
Smartest Hosiery

La Mode Shoes
520 South Flower St. Me. 5415
6929 Hollywood Blvd. Gr. 5787

10,000 Yards of Silks, $1.50 yd.

40-inch black and colored CHARMEUSE
40-inch printed CREPE DE CHINE
36-inch DUVETYNES
40-inch RADIUM TAFFETA
40-inch CREPE DE CHINE
28-inch CHINESE DAMASK
35-inch plain and glace TAFFETAS
54-inch RAYON TUBING

All in a good assortment of shades, and much reduced for Monday.

A Group of Underpriced Woolens at— $1.95

One lot of various weaves and colors, all of which will be in good taste for Fall:

54-inch FRENCH SERGE
54-inch BALBRIGGAN JERSEY
54-inch PLAID TWEEDS
54-inch JERSEY CLOTH
54-inch BORDERED WOOLENS
54-inch CHECK WOOLENS

Smart Fur Jacquettes, $87.50

—A Feature of the August Fur Sale

A deposit will hold your selection for November delivery. Let Coulter's Store or Repair Your Furs. Purchases made now will be stored free of charge, if requested.

Jacquettes in American Broadtail, beige, with beige fox collars; black Caracul with fox collars; Sealine (dyed rabbit), with fox and squirrel collars; Natural Muskrat, with self collar.....$87.50

Beaverette Coats, $119

Finished with fox or muskrat collars. Sealine (dyed rabbit;) with squirrel collars. Pony, with nutria collars.

(Third Floor—Coulter's)

Coulter Dry Goods Co.
Seventh Street at Olive

MISS DARE BEAUTY WINNER

LONG BEACH, Aug. 15.—Miss Hope Dare of Ocean Park won the first grand prize as the most beautiful girl, and Miss Marjorie Williamson of Long Beach successfully defended her title as "Miss Southern California" in the second annual Long Beach bathing beauty pageant today.

Miss Williamson retained the silver cup, which she won last year as "Miss California," which must be won three times for permanent possession. She was not eligible for the other events.

The prize winners were:

Most beautiful girl—First, Hope Dare of Ocean Park, $500 cash, a silver cup, her portrait and miniature to be painted by well-known artists, a $75 pair of slippers by a motion-picture designer, and a contract with Fanchon and Marco; second, Margaret Ord, Los Angeles, $150; third, Ruby McCoy, Los Angeles, $100; fourth, Evelyn Fontaine, Ocean Park, $75; fifth, Jean Douglas, Ocean Park, $50; sixth, Amo Ingraham, Los Angeles, cup; seventh, Hazel Newman, Hollywood, cup; eighth, Antoinette Johnson, Los Angeles; ninth, Anne Mosier, Los Angeles; tenth, Vivian DuBarry, Los Angeles.

Prizes of $50 each and Fanchon and Marco contracts were won by Margaret Oliver of Los Angeles as the most beautiful blond, and Esther Garcia of Los Angeles, last year's winner in this class, as the most beautiful brunette, while Hope Dare, who already has one Fanchon and Marco contract, took $50 additional as the most beautiful girl with auburn hair.

Martha Strang of San Diego was acclaimed the most beautiful out-of-town girl.

Jocelyn Murray was voted the most beautiful Long Beach girl. Evelyn Hunt of Glendale took a cup for the most charming personality. Jean Douglas of Ocean Park took a cup and a Fanchon and Marco contract for the most beautiful figure.

A record crowd began gathering early in the morning to obtain a favorable view of the pageant. There were 125 entries, the majority of whom were from Los Angeles and Hollywood. There were two parades one in the afternoon, a sort of elimination contest, and the final this evening. Fifty-six young woman got into the finals by vote of the judges.

The judges were representative of film, theater and artistic lines. Among them were George K. Arthur, Tommy O'Brien, Estelle Clark, Dolores del Rio, Louise Fazenda, John Muschl, Anton Kesthyli, Harry D. Wilson, Edna Carewe, June Mathis, Frank Newman, Marco of Fanchon and Marco, and Marcella Arnold, holder of the "Miss Los Angeles" title.

Old Friends at Beach to Back Shortridge Race

LONG BEACH, Aug. 15.—Senator Shortridge spent yesterday and today here renewing old friendships and greeting old friends at Hotel Virginia. Yesterday he attended the Iowa State Association picnic at Bixby Park, where he addressed the gathering from his native State.

Senator Shortridge is pleased with the support he has been given in this city. He has been given a great deal of assurance of support from friends during his stay here. The Senator intends to put in a very busy week touring the near-by counties. His schedule, which was announced tonight, includes the following: Monday, Los Angeles, and a meeting at Beverly Hills at noon, and Wilmington in the evening; Tuesday, Riverside and Redlands; Wednesday, San Bernardino; Thursday, Santa Ana and other places in Orange county; Friday, San Diego; Saturday, Imperial, El Centro and Calexico, and Sunday he will return to Los Angeles.

In announcing his schedule here tonight he said: "Of course, these counties are not new to me. I have been familiar with each and every one for many years, and I have marveled and rejoiced over the wonderful development and growth of this part of the State."

RICHARDSON GIVES TALK AT CHURCH

Governor Makes Address on Business Administration Before Congregation

Brief addresses by Gov. Richardson and Mary McLeod Bethune, educator and president of the National Association of Colored Women, featured the program at the evening services last night at the Douglass Temple, Universal Brotherhood of Spiritualist Church, 1434 East Twenty-first street.

Asserting the State of California is enjoying a prosperity greater than ever before in its history, Gov. Richardson, in the course of his address, stated he has attempted to give the people of the State a business administration during his term as State executive. He outlined briefly the functions of many of the State departments and commissions and explained the protection they afford the people, stating the State government during his four-year administration has not been a political one. Declaring his administration economical, he pointed out that there is a surplus of $10,000,000 in the treasury, a financial condition hitherto unequaled in the history of the State.

Gov. Richardson was introduced by Mrs. A. E. Walker, a member of the church, following a short talk by Dr. G. W. Shields, the pastor.

Stressing the importance of education and the need for schools and churches, President Bethune declared members of the negro race are gradually leaving behind them ignorance, poverty and superstitution.

Mrs. Bethune also spoke at a mass meeting yesterday afternoon at the People's Independent Church of Christ, East Eighteenth and Paloma streets.

Because of the rapid rise in the price of rubber, that product in Sumatra is becoming popular as impro...

YEGGMEN MAKE DRUG HAUL

Narcotics Valued at More Than $5000 Taken by Gang of Burglars and Safe-Crackers

Narcotics valued at more than $5000 were stolen by a gang of burglars and safe-crackers who broke into the Western Wholesale Drug Company establishment at Second and Los Angeles streets yesterday, according to a police report.

The theft of the narcotics, which police believe will be "doctored" and sold to addicts and peddlers for at least five times the original value, followed an attempt to blow open a large safe in the office of the drug company. A smaller one was opened through manipulation of the combination dial but contained nothing of value, according to E. A. Talbot, assistant-secretary of the firm.

From the manner in which the burglars broke into the establishment and the wholesale ransacking of the office and narcotic room, the police drew the supposition that the burglars are members of a well-systematized ring of burglars, yeggmen and bandits, which has been under the surveillance of Assistant Captain of Detectives Cahill's robbery squad for more than a week.

Gaining the roof of the building the gang cut out a pane of glass from a skylight door and jimmied open a door at the foot of a short stairway.

Denmark has a building slump.

The MISSY Shop
Modes Linking Youth With Smartness
607 WEST SEVENTH ST.
—Opposite Robinson's—

MONDAY! A SALE MISSES AND YOUNG WOMEN WILL WELCOME WITH JOY!

129 Remaining Summer DRESSES Sacrificed at 2 for $25

This sale positively includes every Dress in our store formerly selling from $29.75 to $45.00! Regardless of what our losses may be, you may make your unrestricted choice Monday from this entire group at 2 for $25.00 or one Dress for $15.

"The Whole Town Will Be Talking About This Extraordinary Sale!"

69 Remaining High Priced "Missy" COATS

$14.95 Formerly Sold up to $39.75

$19.75 Formerly Sold up to $59.75

WORSHIP OF JESUS LAID TO LIFE HE EXEMPLIFIED

Speaker Over KHJ Says Carpenter of Nazareth Was Radiant, Loving Character

Declaring that Jesus is worshipped today not because He was virgin-born nor because He was raised from the dead but because of the God-like life which He taught and exemplified, Dr. Henry C. Culbertson, pastor of the Mesa Congregational Church, in a sermon from The Times broadcasting station yesterday said that it is possible for the ideal of the Master to be realized in every human heart. Preaching on "We Gods," Dr. Culbertson spoke in part as follows:

"Every era since the time of Jesus has been marked by the recovering of some overlooked truth in His teachings, and the quickening of human society in response to that truth. It has been said, 'The disciples of Jesus were devoted to His person, but His gospel never penetrated their minds.' They loved Him, but they caught only glimmerings of the great ideas He was striving to convey.

"The Carpenter of Nazareth saw all the world in terms of His own great heart of love. Where others thought of God as a mighty king, rewarding the righteous and executing vengeance upon the wicked, Jesus thought of God as a great Father, making the sun rise and the rain fall on both evil and good, loving all mankind even as a tender-hearted parent loves all of his children. No other person who ever trod this planet has been so vividly conscious of God as this Carpenter. He though of God as His own Father, and He entered so deeply into this relationship that He declared, 'I and the Father are one.' Jesus not only thought of God as His own Father, but He longed to bring all men into a conscious realization of the same experience.

IDEA COMMON

"The idea of an incarnation, deity taking human form, is common to many religions. Ancient peoples often told stories of gods who became men and men who became gods. The only incarnation story that grips our souls convincingly today is the story of Jesus, because in the Carpenter of Nazareth is revealed a radiant, loving, glorious character, a new standard of moral idealism, which is so convincing that we know He has verily shown us the heart of the heavenly Father.

"It uplifts and exalts us when we think, in terms of the most modern philosophy, of the progressive revelation of God. As an organ-builder expresses himself in the fine woodwork and delicate mechanism of the instrument, so the infinite God expresses still higher faculties of his nature when he sits before the keyboard and wakens the instrument with symphonies, so the infinite God expresses still hihger parts of His own nature in the creation of mankind, the evolution of free-thinking and free-choosing beings, with moral possibilities. Man, however, is yet an incomplete revelation of the nature of God. Only once thus far has the supreme character, the soul of God, been revealed, and that is in the personality of Jesus.

"How Jesus's message has been misinterpreted! Paul, while he entered into a mystical experience of God through Christ, and wondrously served in breaking down barriers so as to make possible the world-wide spread of Christianity, yet confused the message for many by interpreting the mission of Jesus in terms of the Jewish doctrines of sacrifice, atonement and court procedure, instead of in the simple language of family life, the relationship of father and son, as Jesus taught.

SUPREME MESSAGE

"Let us get back of all these doctrines to the simple, supreme message of Jesus! The Carpenter-Poet-Prophet of Nazareth is revered among us today, not primarily because he was born of a virgin or raised from the dead, not because He was a Jew or an Asiatic, nor because of the mighty ecclesiastic hierarchies and complicated theological systems that have been erected about His name, but because in His life are revealed both the character of God and the infinite possibilities of our human lives. The greatest of all the forgotten truths of Jesus's teaching is that His consciousness of God as His Father should be shared by every man. He is the way, the truth and the life because He shows the only type of life through which man can become like our Heavenly Father. He sets up an infinite goal before us when He bids us be perfect even as our Heavenly Father is perfect.

"Newspaper stories tell of a new leader from India, Krishnamurti, whose followers, it is said, believe him to be a reincarnation of the Christ. I do not believe he is the reincarnation of Jesus, for there is only one Jesus, and He is spiritually present among us today and always. Not only Krishnamurti, however, but all of us, may become incarnations of the Christ-nature which is in the heart of God, if only we open the windows of our souls heavenward and let the glory of God come in."

DISCUSSES COMING OF GREAT TEACHER

Manly P. Hall, pastor of the Church of the People, spoke at the Trinity Auditorium yesterday on "The Expected Teacher." He said in part:

"All the religious people of the world are waiting for the coming of their Redeemer, who is to establish an empire among them and make them rulers of the world. Many have predicted the time of His coming, basing their beliefs upon statements in Scripture or upon visions and dreams. But all, up to the present time, have been disappointed. When we consider the Savior that the different people of the earth look forward to, it is difficult to imagine any one person who could even in part fulfill these expectations. The Persians are waiting for their flaming spirit to descend from heaven. The Chinese, the Hindus, the Jews, all are waiting for one who will be of their own race, color, faith, and will make them the greatest of all nations. All this makes it seem probable that whatever revelation is given to mankind to solve its problems will not come through any one person but a great number. Minds will arise among every nation ministering to the needs of that particular people in a way that they can understand. The hope of Christendom that it would convert the world is almost a thing of the past. It is realizing that its code is not suited to the various races and that among many of them it does more harm than good. Some believe that the World Teacher is already here and are vowing allegiance to him. Others are attacking the belief and doing all that can be done to ridicule the idea. Both these parties are to a certain degree wrong in their attitudes. What God has up his sleeve no man knows, and to say this is so or this is not so, is to deprive God of His power to fashion things as he would have them. Time is the test of all things. Time will prove the power and dignity of every creature. In the meantime we must wait and watch and work."

SAYS CHRISTIANITY TEACHES EQUALITY

Dr. Bruce Brown of the South Park Christian Church preached yesterday on "The Superiority of Christianity." He said in part:

"Christianity is the only one of the world's great religions that teaches thequality of mankind and that offers the same rewards and emphasizes the same obligations to all men. Wherever other religions are in the ascendency, caste and class rule are always the established order. Go to other lands where Christianity has been deformed, where its teachings have been mongrelized with superstition and we find the rights of the common people recognized in the exact proportion of Christianity to the whole moral and religious content. In nations where there is freedom of conscience and religion the common man comes into his own just so far as Christianity is believed and practiced. No other fact is quite so plain in the history of the last twenty centuries as that the only hope of the poor and oppressed lies in the precepts of the New Testament. The great wrongs that have ever crushed the common people have never been removed until its teachings have been preached and practiced. Whatever speculative doubts any mann men have, there can be no doubt about the effects that come from the teachings of that Book. We can afford to forget our theories when we face indisputable facts. As certainly as daylight follows the rising of the sun, a great moral and social awakening follows the advent of the Christianity of the New Testament."

SERVICE IS CALLED KEYNOTE OF RELIGION

Rev. W. C. Isett, pastor of Amanda Chapel, preached yesterday on "Could Christianity Have One Church?" He said in part:

"The question wether Christians could unite into one church can only be answered in the affirmative. It is not a question of ability, but one of willingness. The basic principles of Christianity are the same in all denominations. There is no difference in our belief in God. All Christians believe in God. They believe He is a Being of love and justice. They believe in His supreme power, though they differ in the interpretation of the extent to which He exerts that power. All Christians believe in the person and work of Jesus Christ. It would not be Christianity without Christ. Also, we all believe in the Holy Spirit, and the unity of God. All Christians believe in the duty of those who follow Christ to serve their fellowmen. Service is the keynote of Christianity. There are only two basic principles of Christianity, and Jesus summed them up and put them in a sentence: 'Thou shalt love the Lord thy God with all thy heart, and thy neighbor as thyself.' A union church, therefore, starts on those two commandments as its foundation. They are the foundation of every church. Then why do we not have all union churches? Because we enter the field of human conduct, and make rules for our fellowmen. But remember that law is made for the law-breaker and not for the law-observer, but in religion we have made laws for the law-observer—for our fellow-Christians, and have tried to make all walk after the same human laws."

IDEAS OF JUDGMENT DAY ARE INDEFINITE

"Vague and indefinite ideas prevail concerning the judgment day. Some think that Jesus will be seated upon a literal cloud and judge the world in a twenty-four hour day; others contend that each person is judged at the moment of death, and that therefore a future judgment is unnecessary. Others believe that neither of these views is the Scriptural idea," said Mr. J. P. MacPherson in his lecture on "The Judgment Day," in the Trinity Auditorium yesterday.

"Judgment cannot be at death, for the Scriptures say, that God 'hath appointed a day in which he will judge the world in righteousness, by that man whom he hath ordained.' Isaiah declares: 'When thy judgments are in the earth, the inhabitants of the world will learn righteousness.' It is evident from these statements that the world's judgment day has not yet arrived.

"The whole world of mankind was plunged into sin and death through heredity from the failure of the first man, Adam, in his trial. For knowing man's fall, the love of God for the human race prompted him to use wisdom in the formation of a plan of redemption for Adam and all his posterity. This was provided for in the ransom sacrifice of the Lord Jesus. (John vi:51; x:10.) In due time Christ died for the ungodly, laid down the purchase price; and as a reward for his faithfulness God highly exalted Him to the glory and honor of the divine nature.

"St. Peter points out that the old order of things is reserved unto the day of judgment, and that the day of judgment is 1000 years in length. The destructive influence of the fire of God's wrath against wickedness began with the downfall of nations in 1914, and will continue until righteousness is fully enthroned in the earth.

"Judgment signifies a trial and a sentence rendered based upon that trial. This judgment, being of God, will be based on knowledge not on ignorance; and this judgment day will be tolerable for everybody, but more tolerable for those who have sinned undes less light and opportunity."

BURGLAR USES CHLOROFORM

Woman Beaten by Intruder Who Enters Her Bedroom in Hunt for Plunder

Beaten about the head, chloroformed into unconsciousness and robbed of jewelry valued at $800 and $100 in cash, was the experience of Mrs. Charlotte Beuther in her home at 805 East Forty-seventh street early yesterday morning, according to her report to the police.

Mrs. Beuther stated that she was awakened by the burglar crawling through the window of her bedroom, from which he had removed the screen. Considerably frightened, but determined to save her valuables, Mrs. Beuther said she slipped quietly out of bed and started for the door to call for help. In moving across the room the burglar heard her and at once leaped upon her, stifling her attempt to scream.

For a short time, she said, she struggled desperately with her assailant in an effort to break free, but was forced to her knees by blows on the head and face. Helpless in the intruder's grasp, she was forced to submit while the burglar applied a handkerchief soaked with chloroform over her nose until she lapsed into unconsciousness.

Later, when she recovered her senses, Mrs. Beuther discovered, she said, that the burglar had taken her diamond jewelry and the cash from a trunk.

PROHIBITION ASSAILED FROM CHURCH PULPIT

Prohibition is splitting the nation; dancing, drinking, card-playing, theater-going and Sunday sports, in moderation, are all entirely innocent, said M. M. Mangasarian from the pulpit of the First Unitarian Church at his Sunday-evening lecture on "The Tragedy of Prohibition." Mr. Mangasarian stated that the cause of reform in the hands of novices or fanatics, like the extreme prohibitionists and those advocating Sunday closing laws, is bound to defeat its own purpose. He accused many well-meaning people of holding the theory that by curtailing our liberties here we would be made to long for the world beyond. He said that dancing would be an improvement upon many church services, and that ministers, by denouncing innocent pleasures, had only succeeded in confusing the world and the judgment of the people. According to Mr. Mangasarian, prohibition is repressive legislation, is breeding disrespect for law, and is dividing our nation.

Large amounts of American gas and steam coal are being received in France.

Theaters—Amusements—Entertainments

ERLANGER'S MASON TONIGHT! LOUIS O. MACLOON PRESENTS THE NEW YORK MUSICAL COMEDY DIRECT FROM 7 MONTHS AT ERLANGER'S LIBERTY THEATRE
TIP-TOES
N.Y. CAST—CO. OF 60—Staged by LILLIAN ALBERTSON
SAMMY LEE'S DANCERS—MUSIC BY GEORGE GERSHWIN
PERFORMANCE SUNDAY NIGHT DURING ENGAGEMENT—POP PRICES—WED. MAT.
EVENINGS 50¢ TO $2.50—SATURDAY MATINEE

PLAYHOUSE FIGUEROA AT NINTH ST. BOX OFFICE OPEN SEATS NOW ON SALE ALL THIS WEEK
REOPENING FALL SEASON TUES. AUG 17
LOUIS O. MACLOON AGAIN HAS THE HONOR TO PRESENT AMERICA'S MOST BEAUTIFUL
PAULINE FREDERICK
RETURNING TO THE SPEAKING STAGE IN ALEX BISSON'S 4-ACT MELODRAMA OF MOTHER LOVE—THIS IS MISS FREDERICK'S GREATEST EMOTIONAL SUCCESS.
MADAME X
SUPPORTED BY A SUPERLATIVE CAST—STAGED BY LILLIAN ALBERTSON
PRICES—EVES. 50¢ TO $2.00 NO HIGHER—WED. MAT. 50¢ TO $1
AT PLAYHOUSE PRICES YOU GET THE BIGGEST ENTERTAINMENT VALUE IN THE WORLD

BEN-HUR
ERLANGER BILTMORE THEATRE
EVENINGS 50¢ 75¢ 1.00 1.50
MATINEES 50¢ 75¢ AND 1.00
TWICE DAILY 2:30 & 8:30
SUNDAY MATINEES AT 3:00

THEATRE El Capitan HOLLYWOOD BLVD AT HIGHLAND HOLLYWOOD GR. 1147
The Life Story Frankly Told of a Woman Who Wasn't Afraid.
EDWARD D. SMITH PRESENTS
RUTH CHATTERTON
IN MICHAEL ARLEN'S DRAMATIC SENSATION
"THE GREEN HAT"
NEXT BIG $1.50 MAT.
SEATS NOW SELLING FOR 2nd BIG WEEK
DOWN-TOWN TICKET OFFICES—THE MAY CO.—BIRKEL MUSIC STORE—BROADWAY DEPT. STORE

SPOKEN DRAMA
MOROSCO LAST EXCITING WEEK
744 S. Broadway TR. 0476 Mats. Thurs., Sat.
CHILLING ASK SWAMI, THE CRYSTAL GAZER WHAT HAPPENED THRILLING
"On the Stairs"
NEXT SUNDAY FIRST TIME HERE "APPLESAUCE"

ORANGE GROVE THEATRE GRAND
POP. MAT. TODAY 50¢ & $1.00
ALEXANDER CARR "PARTNERS AGAIN" with EDDIE LAMBERT
EVENING PRICES 50¢ to $2.00

EL PATIO BALLROOM VERMONT AVE AT THIRD ST.
The Coolest Place to Dance to the Finest Music in Town, NEW EL PATIO ORCHESTRA Ross-Moulton Directing

COMMERCIAL GUIDE TO GREAT SOUTHWEST

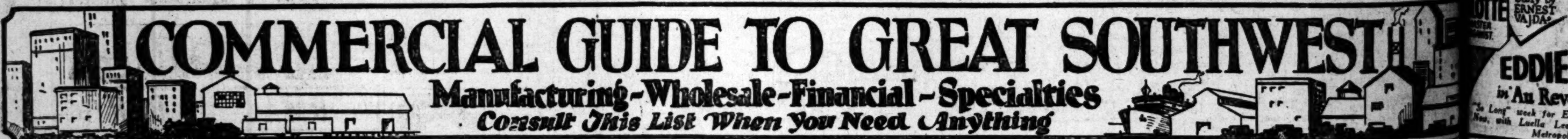

Manufacturing—Wholesale—Financial—Specialties

Consult This List When You Need Anything

ABSTRACT, TITLE COMPANIES
California Title Insurance Co., 636 So. Spring. TRinity 4631.
E. S. Brand. Title Guarantee Building. VAndike 1654.

ADVERTISING
PAC. R. R. ADV. CO. Street car adv. 610-11 Wright-Callender. TR. 5641.

ADVERTISING—OUTDOOR DISP.
Foster & Kleiser Co., 1550 W. Washington st. Phone BEacon 7230.

AIR COMPRESSORS
NEW AND USED LOW PRICES 601 W. Washington. WEstmore 7302.
U. S. AIR COMPRESSOR CO. AIR COMPRESSORS FOR EVERY USE. 1726 So. Flower. WE. 4351.

AMBULANCE SERVICE
Pierce Bros. & Co., new location, 720 W. Washington. Phone AT. 2313.

APARTMENTS
OPENING ANNOUNCEMENT ANCELLE! APT.-HOTEL Seventh and Gramercy Drive. Just completed, most beautiful apt. and hotel in the West. Ultra-modern and exclusive, Wilshire residential district. Spacious grounds, sunken gardens, roof garden, large lobby, ballroom. Valet and daily maid service, beauty shop, tea room and commissary. Singles with twin beds and doubles have 2 baths and showers. Also larger en suite, individually decorated and furnished, combination of gas and electric range; electric refrigeration, running ice water and every conceivable convenience. For reservations, phone DRexel 9967.

ASSAYERS AND CHEMISTS
Herman, John, 539 S. Los Angeles st. VAndike 6232.

ASSOCIATIONS, SOCIETIES, ETC.
Auto Club of Southern California, Figueroa & Adams. Ph. BEacon 4000.
LOS ANGELES AUTOMOBILE ASS'N 1956 So. Figueroa, WE. 6125.

ATTORNEYS
Jack F. Leonard, Attorney and Counselor-at-Law. 901 Broadway Arcade. 540 S. Bdwy. TRinity 4179.
M. H. Broyles, 20 yrs. exp. as lawyer. 622-623 Bryson Bldg. VA. 2778.
W. R. Barnes, 350-351-352 Wilcox Bldg., 2nd at Spring. BR. 4027.

AUCTIONEERS
SUGARMAN, J. J., Whole. Auction & Com. House. 230-34 S. L.A. TU. 4810.

AUTOMOBILES FOR HIRE
LAIL'S AUTO LIVERY All makes of cars. You drive. 210 W. 8th st. VAndike 9133.

AUTOMOBILE INSURANCE
Auto Club of So. Cal. (Ins. at cost.) Figueroa at Adams. BEacon 4000.
Inter-Insurance Exchange, Figueroa at Adams. BEacon 4000.

AUTOMOBILE TIRES
TIRES at Wholesale. Cash or credit. Kellys, Firestone and U. S. Royal. 601 Washington st. WEstmore 2302.

AUTO TOPS
THOMAS W. GOLDING. Limousine upholstering, seat covers, carpets, cushions. 3640 S. Vermont. BE. 1556.

AUTO LOANS
THOS. CARNEY CO. Contracts Refinanced. Payments Reduced. All Business Confidential. No Red Tape. You Drive Your Car. 1330 S. FLOWER ST. MR. PHELAN. OPEN EVENINGS. WEstmore 6175.

AUTOMOBILE TRUCKS
Gen. Motors Truck Co., 717 S. San Pedro. TR. 2517. Dist. G.M.C.
SEE THE MORELAND REBUILT TRUCKS. MORELAND SALES CORPORATION, 1325 E. Main st. Phone WE. 5331.

AUTOMOBILES WANTED
LATE MODEL CARS for Cash or will sell it for you and loan you money until sold. TOM HARRIS 2705 S. Figueroa. BEacon 5939.

AUTO & WAGON BODY BLDRS.
Nogues, Frank. Com. Auto Body Wks. 195 E. L. A. WE. 5519.

AWNING MANUFACTURERS
COLVIN'S SERVICE AWNING CO. 6420 WILSHIRE BOULEVARD PHONE WHitney 3314.

BAKERS' & CONF'RS SUPPLIES
So. Cal. Supply Co., 514 E. 3rd st. TRinity 6222.

BAIL BONDS
AUGUST M. NARDONI—PH. FAber 6696—833 No. Broadway.
F. L. JAMES & CO.—PH. TUcker 1290—314 Tajo Bldg., 1st & Broadway. OPPOSITE TIMES.

BATHS
Sultan Turkish baths, 667 S. Hill. Men's dept. MEtropolitan 3583; women's dept. VAndike 1069.

BATTERY SERVICE
LUZ BATTERY & IGNITION Melrose at Kingsley. Tel. OL. 1604.

BEARINGS—NEW & REGROUND
Pac. Ball Bearing Co. Fafnir Ball and Bower roller. 415 W. Pico. BR. 6105.

BEAUTY COLLEGES
Florentine College, Beauty Culture. 332 S. Bdwy. Est. 20 yrs. Miss Boyer, Mrs. Olcott. TUcker 3287.

BEAUTY SHOPPES
AUDLEY APTS. BEAUTY SHOPPE MARCELLING $1. SHAMPOO 50c. Phone WE. 4647. 1306 W. 11th st.
ELITE Beauty Parlor — Permanent Waving, Lanoil & Circultive. Eve's by request. 1328 W. Pico. WE. 6657.

BIRDS AND PET STOCK
ALL KINDS. EVERYTHING for them. J. C. Edwards, 613 S. Grand.

BLUE PRINTERS
Cal. Map Co., Story Bldg. Phone 65006. MAin 4508.

BOATS
Emil Aarup Boats Marine, Engine, Marine H'dware. 5101 S. Main. AX. 8839
SKIFFS, dories, dingies, duck boats. Reasonable price. J. G. LEWIS, 167 E. 45th st. AX. 3977.

BOOKS BOUGHT
ALL salable books, bought for cash. Buyer calls. POWNER'S, 543 S. Spring. TU. 5418.

BOOKS FOR SALE
BOOK ON AIMEE. Agts. wanted. John Kershner, Pub. 2002 W. Wash. L. A.

BRAZING, WELDING ALL MET.
Carter, S. C. Co., 1500 Santa Fe avenue. BRoadway 7984.

CAFES
NOW OPEN FOR DANCING Chinese and American dishes. New China Cafe, 818 W. 6th st.

CARPENTER & CABINET MAKERS
Universal Cabinet Co., 232 W. 1st. TU. 2597. Store fronts and alter.

CARPET CLEANERS
"MASTER CARPET CLEANER" City Steam Carpet Cleaning Works. 3152 Sacramento st. MAin 0430.

CASH REGISTERS
American cash registers, 2nd hand. Halwoods, Nationals. J. R. Waller, 353 S. Los Angeles. TU. 5301.

CEMETERIES
"Beautiful Hollywood" Cem. Crem. Perm. Memorial Park. HE. 8830. 6000 Santa Monica. HO. 8455.
Evergreen Cemetery, Michigan and Evergreen. ANgelus 5968. City office, 906 Brack Shops. TU. 1342.
INGLEWOOD PARK CEMETERY ON Redondo Blvd. PH. TUcker 6464. 621 Van Nuys Bldg., Los Angeles.

CESSPOOL CLEANING
California Cesspool Cleaning Co. Underground draining. DRexel 1512 DRexel 8507.

CLEANERS
CLEANING, pressing. Best work. Habit Cleaners, 635 W. 8th st.

CLEANERS—HOUSE & WINDOW
From garret to cellar in one day. The Acme Cleaners. ME. 1680.

CHIROPRACTORS
Edith Iona Moon, D.C., Palmer Grad. X-Ray. 608 S. Figueroa. BR. 7511.

COLLECTION AGENCIES
WE Finance and Collect Accounts, or damage cases. We also make investigations. 223 Story Bldg.

CONTRACTORS, BUILDERS
BUILD on that vacant lot. For lowest estimates, free plans, call Alex S. Hidell, 10200 So. Main. TH. 4820.
3 ROOMS, $1000. 5 rooms, $2500. Garages, $45 & Up. We Finance. EDGAR & LARSEN. TH. 3795.

CONTRACTORS—SUBDIVISIONS
JOHN McNAMEE, 750 S. FIGUEROA VAndike 1209.

CREMATORIES
ROSEDALE CREMATORY. 1831 W. WASHINGTON. BE. 7658.

DETECTIVE AGENCIES
Dunl, Louis A., Washington Bldg. TU. 3013. Civil, criminal invest.

DIAMOND BROKERS
Fergusson, J. C., diamonds bought for cash. 207 Haas Bldg. TU. 9748.
Markwell & Co., 302 Citizens' Natl. Bank Bldg. 5th & Spring. VA. 5092.

DRESSMAKERS
GOWNS, WRAPS, exclusive designs. Claire Fox, 432 N. Oxford. GL. 7546.

ENGRAVERS—PHOTOGRAPH
American Engraving and Electrotype Co. 227 W. First st. TR. 5631.

ELECT. CONTRACTORS & REPRG.
Cal. Elec. Serv. Co., Nelson, Fairbanks & Dennigan. 4172 S. Bdwy. AX. 2775.
Golden State Electric Co., contracting, supplies, repairing. 526 S. Flower. TRinity 4671.
Wilson's Electrical Shop, 207 W. 1st. TR. 2327. Contracting & reprg.

FLAGS
Le-Co., Flags, Pennants and Decorations. 1055 S. Hill. TU. 6566.

FLORISTS—WHOLESALE
Murata, S. & Co., 767-769 Wall. MA. 6121. Florist' supplies.

FUNERAL DIRECTORS
C. R. VESPER & SON, funeral parlors. 1930 E. First st. AN. 1205.

GROCERIES—WHOLESALE
M. A. Newmark & Co., wholesalers only. 6th & Alameda. TR. 2451.

HAIR REMOVED
NO ELECTRIC NEEDLE OR DEPILATORY. JULES M. MARTON, PH.D., 729 CONSOLIDATED BLDG., 6TH & HILL. HAIR REM. PERM.

HANDWRITING EXPERT
Carlson, Milton, Exa. Photographer Questioned Doc. 601 Law Bldg., 139 N. Bdwy. (Opp. Hall of Records.)

HARDWARE
SCHLUETER'S. Distrib. MAYTAG WASHERS. You phone for us. We will wash for you. Phone TRinity 4801 745 S. Figueroa.

HEATING—GAS, OIL, WATER
Pacific Gas Radiators. 616 W. 8th st. MEtropolitan 0080.

HEMSTITCHING & EMBROIDERY
WORK done while you wait. Peerless Hemstitching Co., 356 So. Broadway, Room 223. BRoadway 1447.

HERBALIST
D. R. FONG—Chinese Herbs 1016 So. Hill st. BRoadway 0923.

HOTELS
$3 WK. UP—MODERN ROOMS. HOTEL CENTRAL, 310 Clay st. Walk ½ way up Angels' Flight at 3rd & Hill
$1 DA.—$4 wk. up. Ground flr. lobby. H. & C. water, priv. baths, $25 mo. NADEAU HOTEL, 1st & Spring.

INSURANCE—FIRE AND AUTO
Wren & Van Allen, Inc., 1006 Merchants' National Bank Bldg.

INSURANCE—ALL KINDS
Henderson, J. R. Insurance all kinds. 801 Nat. City Bank Bldg. TR. 7821.
WE adjust fire loses for the people. Our serv. valuable. H. M. FARRAR 725 Rives-Strong Bldg. VA. 8811.

IRON AND STEEL—MFRS.
Pioneer Boiler and Machine Works. 1226 Palmetto st. TRinity 1129.

JAPANESE GOODS, WHOLESALE
Jap. goods, whsle. The Yamatoyo Co., 327 E. 2nd. TU. 2138. Chinaware. Art Goods, Baskets.

JEWELERS
Kaplan Bros., Title Guarantee Bldg., 5th and Broadway. TU. 2593.

JEWELRY MANUFACTURERS
Perrin, William F., 416-18 Stack Bldg. VA. 6844. Mfr. gold and platinum.

JEWELRY—WHOLESALE
Carl Entenmann Jewelry Co., 1013 W. 16th st. BEacon 6276.

KODAKS AND REPAIRING
CALIF. CAMERA HOSPITAL. J. W. PETERSON, Prop. BR. 7610. 331 O. T. Johnson. 356 S. Broadway.

LAUNDRIES
West Side Hand Laundry, 2788 W. Tenth St. DRexel 3520.

LITHOG'D BONDS—STOCK CRTFS.
W. P. Jeffries Co., 117 Winston st. TRinity 9511.

LIVE STOCK DEALERS
Bowker, W. K., 422 I. W. Hellman. 124 W. 4th. FAber 6854.

LIGHTING FIXTURES
Briterlite fixtures. Wagner Woodruff Co. 830 S. Olive. MEtro. 3821.
WAGNER-WOODRUFF CO., designers and mfgrs., lighting fixtures. 830 S. Olive. MEtropolitan 3821.
The Meyberg Co., 837 S. Grand ave. MAin 0031. Mfg. and designers.

LOANS
MARKWELL & Co. Loans. Diamonds. 302 Citizens Nat. Bk. VA. 5092.
Markwell & Co., 302 Citizens' Natl. Bank Bldg., 5 & Spring. VA. 5092.

MACH., PIPE, TANKS, FITTINGS
California National Supply Co., 149 N. L. A. st. TRinity 9541.

MACHINE TOOLS
Herberts Machinery and Supply Co. LARGEST STOCK of new and used tools on the PACIFIC COAST. Los Angeles, 401 E. 3rd St. TRinity 6411. San Francisco, 140 First Street. Kearney 4131. "WHEN IT'S MACHINERY THINK OF HERBERTS"

MACHINE WORKS—MFRS.
Hahn, Harry W., Mfg. Co., 783 S. San Pedro. TU. 6172. Dies, stamping.

MINES AND MINING
MORGAN & CO., assay office, one of the best in the U.S., Hibernian Bldg., 4th & Spring. Phone ME. 2389.

MONEY LOANED
WE LOAN OUR OWN MONEY ON REAL ESTATE NO COMMISSION—QUICK ACTION BUILDING LOANS JOHN M. C. MARBLE CO., 210 STOCK EXCHANGE BLDG., 639 S. SPRING ST. TELEPHONE MEtropolitan 1535.
6½% MONEY on Mortgages and Trust Deeds. First and second Loans. Chas. B. Throop, 501 Laughlin Bldg. TRinity 1591.

MOTORCYCLES
Indian Motorcycles. Send for Catalog. A. F. Van Order—Indian Motorcycle Co. 2115 S. Main. Phone WE. 4166.

MULTIGRAPHERS
DEPENDABLE Multigraphing. Mail Service Advertising. Rm. 908, Ins. Exch. Bldg. TU. 5132.

MUSIC AND ART
DU. 6682. CORA M. REINIG, 461 S. Lake. Dunning system for beginners.

PACKERS AND CANNERS
L. A. CAN CO. CA. 0389. Mfrs. packers' and miscellaneous cans.

PATENT ATTORNEYS
Hazard & Miller, 506 Central Bldg. VAndike 8027.
Lyon & Lyon, 708 National Bank Bldg. 14191. MAin 9120.
N. W. CRANDALL, reg., 42 yrs. prac. Crandall Mach. Wks., 1359 S. Main.
PATENT Solicitor—Draftsman. F. M. Keeney, 715 Bryson Bg., 2nd & Spring
Townsend, Copyrights, Trademarks. 712 San Fernando Bldg. VA. 6919.

PATTERN AND MODEL MAKERS
Patterns, Expml. wk. Carlson Pattern Shop. 1641 E. Slauson. AX. 3572.

PHOTOSTAT COPYING
McHenry Photocopy Service, 747 So. Hill. TU. 9558. Latest Photostat equipment. 308 Jewelers' Bldg.

PIANOS, PHONOGRAPHS, REC'DS
Starr Piano Co., 630 S. Hill. 62860.

PLUMBING—SUPPLIES, REPAIRS
MELVILLE, WM. D., 926 W. 11. High grade plumbing. Compl. Plumbing Supplies. WE. 2576.
PARKER, F. M., 1629 W. 23rd. Plumb. supplies. Repair wk. a spity. BE. 2504
Swinnerton Bros., 109 S. Bdwy. TR. 7616. Sterilizing work, repairing. Electric Bldg. Phone MAin 0213.

PORTRAITS—COMMERCIAL WORK
Martel & Howlett. We specialize on baby photos. 3227 W. 6th. DR. 6119.
Hartsook, Fred—, 636 S. Bdwy. TR. 2428. All principal cities of Calif.

POULTRY RANCHES
DELIGHTFUL AUTO RIDES—PROFITS PROFITS PROFITS Money-making chicken ranches. $20 cash, $10 month. Big quarter acres, surfaced strs., L. A. city water, gas. $495 up. Biggest bargain in L. A. Ideal home or profits. Others making home, income on these San Fernando little farms. Come as guest. Investigate. Means dollars for you. Comfortable auto leaves office daily 10:30 a. m., 2 p. m. Come, see for yourself. You are welcome. Telephone reservation. MAin 5753 or VA. 1553. J. D. MILLAR REALTY CO., 326 Wilcox Bldg.

PRINTERS
Times-Mirror Printing and Binding House. 118 S. Bdwy. TR. 5631.

PRODUCE & GROC. SPECIALTIES
Simon Levi Company. Eighth and Market. "Nucoa," Original Nut Margarine. TRinity 8311.

RADIO, REPAIRS AND SUPPLIES
Barker Bros., Inc., complete receiving sets. 7th st., Flower & Figueroa.

REAL ESTATE—GENERAL
Mines, W. W. & Co., 639 S. Spring st. TRinity 5834.
Seeley, Roy C. Co., Realtors. 454 Pacific Electric Bldg. MAin 0313.

ROTOGRAVURE PRINTING
CALIFORNIA ROTOGRAVURE CO., 150 S. Bdway, 7th Fl. TR. 7871.

RUBBER GOODS MANUF'RS
West American Rubber Co., 400 N. Ave. 19. Ph. CApitol 0130.

SCHOOLS AND COLLEGES
CARL F. HORN SCHOOL OF DANCING, 936½ W. 7th. Social dances and classes every Tuesday, Wednesday, Thurs., & Sat. eves. Private lessons by appointment. 553075.
INTERNATIONAL ACCOUNTANTS SOCIETY trained men are in demand. Accountants, bookkeepers, should investigate. Free placement service. 910 STORY BLDG. Phone BR. 2497.
MADAME Anna Till, psycho analyst, 709 Pantages Theater Bldg. TU. 2501
Sawyer School of Secretaries and Sawyer University of Commerce, Inc. 806 S. Flower. MEtropolitan 5860.
St. John's Military Academy, 4060 W. Washington st. EM. 2164. Boys from 6 to 14 years.

SHEET METAL WORKS
East Pico Street Metal Works. 715 E. Pico. ATlantic 7865.

SHIRT HOSPITALS
OLD SHIRTS MADE NEW Hemstitching. 2270 W. Pico. BE. 1136

SIGN PAINTING
CALL GREEN—QUICK SERVICE 1119 Sentous st.—WE. 3610.

THE SALVATION ARMY When you have salvage materials such as old clothes, books, newspapers, etc., lying around, call Salvation Army Industrial Home wagon. MA. 2008 or TR. 5571. We get their in a hurry.

STORE FIXTURES & SHOWCASES
Weber Showcase & Fixture Co., 333 S. Los Angeles st. MAin 9184.

TAMALE AND CHILI MFRS.
X.L.N.T. Spanish Food Co., 1316 Los Vegas St. ANgelus 2464.

TANKS AND TOWERS
J. F. Holbrook Company, 309 N. San Pedro street. TU. 1206. TU. 1448.
National Tank & Mfg. Co., 1726 Santa Fe. TU. 3105. Corrugated steel tanks.

TIRES
TIRE TRADING CO., 1019 S. Olive. Dist. & Jobbers for Diamond Tires.
Chicago Van & Storage Co., 1701 So. Hill. PH. WE. 2251.

UNFINISHED FURNITURE
UNFINISHED furniture. Bear Furniture Studio, 1635 W. Washington. BE. 1355.

WALL PAPER
California Wall Paper Co. (Interior Decorators.) 925 S. Hill. VA. 1883.
Pioneer Wall Paper Co. (Cash, carry.) 1033-1035 S. Bdwy. VA. 7296.

ARROWHEAD

HOTELS—TOURIST
ARROWHEAD SPRING HOTEL FOR RESERVATIONS, PHONE 3136.

FULLERTON

ELECTRICAL SERVICE
J. J. FARLEY ELECTRIC CO., 310 N. SPADRA. PH. FULLERTON 404.

GLENDALE

AUTOMOBILE AGENCY
R. A. McLean Motor Sales Co., Inc. Oldsmobile & Star. 245 S. Brand.

PASADENA

REAL ESTATE
FARMS, Ranches, Groves my specialty. Call or write Frank Herr—Parsons & Nelson, Inc., 750 E. Colorado.
Pasadena property our specialty. G. L. Spence Co., Realtors. 178 E. Colorado.

REDLANDS

CLEANING AND PRESSING
AMERICAN DYE, CLEANING AND HAT WORKS, 404 E. State. Phone for service. Main 110.

TRANSFER AND STORAGE
CITY TRANSFER CO., Orange & Santa Fe R.R. Long-distance hauling. Piano moving. Main 30.

RIVERSIDE

AUTO TOP SHOP
BASEL & BERA ... curtains, seat covers ... ing and upholstering.

SAN BERNARDINO

ACCOUNTANT
J. WILEY WALLACE ... Public accountant ... investigations.

BEAUTY SHOPPES
PERSONALITY Beauty Shop ... LYNN-YOUNGKIN ... beauty culture.

BUILDING CONTRACTOR
A. W. CHAMBERS ... contracting ... Estimates free.

EMPLOYMENT AGENCIES
F. ROSENBERG ... female. PH. ...

VAN NUYS

FUNERAL DIRECTORS
Van Nuys Funeral ... man Way ... Praiswater ...

INFORMATION COUPON

The Los Angeles Times Information Bureau will gladly furnish names and addresses of firms in any line of business. Strangers and newcomers find this service very helpful. Merely fill out and mail the following coupon.

Times Information Bureau,
Times Building,
Los Angeles, Cal.

Please send names of firms dealing in the following articles:

....

....

....

My Name ....

My Address ....

Most Superb Acting Ever Seen on Stage or Screen

In that of JOHN BARRYMORE in Warner Brothers' Classic of All Classics

"Don Juan"

the Supreme Achievement of the World's Greatest Dramatic Genius—

Reservations for the premiere Friday evening, August 20th, in which the most brilliant audience ever assembled to pay homage to this star of stars.

Sid Grauman

RUM
FREE AUTO PARK NOW
CONTINUOUS DAILY BEGINNING 2 P.M.
An Entrancing ROMANCE of the Show World!
"MARRIAGE CLAUSE"
Her heart said Yes—but her contract said NO!
Lois Weber's production for Universal
Featuring FRANCIS X. BUSHMAN BILLIE DOVE
Warner Oland • Grace Darmond
Now therefore I, Sylvia Jordan, do covenant and agree not to marry or enter into a marriage agreement during the term of this contract being for a period of not less than (3) years.
SIGNED Sylvia Jordan
WITNESSED John Bel
New Program
Henkel's Melody Classics
(A) Ballet Sentimental (B) Plantation Melodies
FEATURING LILLIAN POWELL • PEGGY & MONA RAY
MARSHALL & PERTLE • BILL BRUE QUARTETTE
Price Dunlavy playing the Giant Kimball Organ.

ETROPOLITAN
Today DOORS OPEN 10:45 A.M. BROADWAY-SIXTH ST.
YOU NEVER KNOW WOMEN
STARRING Florence VIDOR
and CLIVE BROOK and LOWELL SHERMAN
Directed by WILLIAM WELLMAN
Story by ERNEST VAJDA
Come Today Come Early Bargain Matinee Prices Till 1 p.m., 25c; 1 to 5 p.m., 35c; CHILDREN 10c
ON THE STAGE
HAPPY EDDIE PEABODY
in "An Revoir, But Not Goodbye"
A "Last" look for Eddie, who's going Vacationing. See Him with Lucile Lee, Ruth Stanley, Jimmie Ellert and the Metropolitan Girls on Magic Stages

THERE IS ONLY ONE
GILDA GRAY
and she is dancing her famous
LOVE DANCE
on the stage—and in
Aloma of the South Seas
LIMITED ENGAGEMENT NOW!
MILLION DOLLAR THEATRE BDWY AT 3RD

HILLSTREET
MATINEES 35¢
NITES, Main Floor 65¢ Balcony 50¢
CHILDREN 10¢ SAT. MAT. ONLY
SAT. NITE SUN. & HOL. 65¢
10 EVERY HOUR
COLA NOW LEDOVA
JEROME & GRAY | THE LITTLE JOHNS
CONWAY TEARLE PATHE NEWS "FIGHTING HEARTS" in "THE SPORTING LOVER" AESOP'S FABLES

Orpheum
Direction of CIRCUIT VAUDEVILLE
PRICES MATINEES 25¢ TO 75¢ (INC. SAT. & SUN.) EVENINGS 50¢ TO $1.65
JOHNNY BURKE • DANIELS & KORNMAN
CONRAD • ANGEL BROS. • SHAW & LEE
BALENTINE • FOOLIES OF 1926

"SHATTERED LIVES"
A drama of what every woman knows
with
Edith Roberts, Robert Gordon
Continuous Daily 1 to 11. Sunday 12 to 11 P.M.
FREE TICKETS OCEAN PARK PIER Attractions

PLAYDOM

O'NEILL SYMBOLISM

'GREAT GOD BROWN' HIGHLY RARIFIED DRAMA

By Edwin Schallert

The most radical and direct charge that Eugene O'Neill, chiefly heretofore an artistic rather than a purpose-inspired iconoclast, has essayed at the modern mood of life is comprised in "The Great God Brown," which is now being presented at the Pasadena Community Playhouse.

The production of this creation by America's perhaps most idealistic and daring of innovator of the theater, is an exceptional one; in fact one of the very best that has been given at the noncommercial Crown City institution. The cast is headed by Arthur Lubin, who has already done duty here in "Desire Under the Elms," while Irving Pichel, identified very prominently on the Coast with little theater and community theater activities is responsible for the direction.

The significance of "The Great God Brown" is one both of mysticism and of reality. O'Neill, in a rather lengthy explanation, has gone to the extent of making this dual meaning more or less obvious. It is one of the first occasions on which he has semiofficially removed the mask and sought to elucidate one of his creations for the theater and in extenuation it must be mentioned that he has done this with an apology.

The conflict is one that involves both elements of materialism, accepted religious belief, and the import of life lived for the sake of life.

The dramatist proffers a denouement primarily by inference, and suggests that "the solution, if there ever be any, will probably have to be produced in a test tube and turn out to be discouragingly undramatic."

Aside from its underlying meanings, "The Great God Brown," is in many respects a triumphant O'Neill achievement in imaginative beauty, that attains a compelling fascination. Though it is wholly episodic, with no less than twelve different scene changes, in addition to a prologue and an epilogue, its suspense is dramatically amazing.

Primarily, the appeal of this dramatic impression (it is not strictly speaking a play) will be to those interested in the modern and expressionistic types of drama. It is the ultra of the ultra in this aspect. Not only do the characters express abstractions in the words they speak—rather than anything remotely resembling conversational dialogue—but the technique is further complicated by their wearing of masks on occasion. These are designed to show them as altered and ever completely changed as they appear to the surrounding characters.

To say that O'Neill has brought out his purpose clearly for an audience questing chiefly entertainment would undoubtedly be too large and liberal an assertion. This play is more elusive in its qualities than many of his others. One does not on this account remain unmoved either by its moments of exquisite idealism, or of frenetic emotion, or those when it touches an uncanny spark of sentiment. Most potent, perhaps, are those at the close. These are of the most exquisite and poetic beauty.

In the playing of "The Great God Brown" some of the scenes were much less delicately handled than they should have been. I felt a tendency particularly on the part of Lubin to overdo some of his, though in the main his performance was a tremendously forceful one. Pichel was exceptionally good at times, though his portrayal was a little uneven. Violette Wilson's performance was quite consistently sustained, and in the last scene possessed a note of manifest beauty. Helen Hardinson played Cybele creditably in the final scene. Elsewhere her work was not so sure.

Pauline Seen in Revival of Stage Favorite

A great star in one of the great plays of the century is the treat in store for Los Angeles when Pauline Frederick comes to the Playhouse in "Madame X" on Tuesday evening.

Louis O. Macloon is responsible for bringing Pauline Frederick back to the stage.

Miss Frederick is said to bring to Jacqueline a feeling which happens to have been the gift of but few actresses to hold; that she is ideal for the part is best evidenced by the success she met with when she played this character upon the screen. This was one of the first convincing proofs that pictures could have long runs, as Pauline Frederick in this play enjoyed more than the passing engagement in the silent drama houses.

Lillian Albertson staged the production.

Bard of Avon Mistaken, Says Star of 'Aloma'

Maryanna Michalska is in town!

There doesn't seem to be anything particularly exciting about that fact to theater fans, perhaps, which only goes to prove that Shakespeare was all wrong.

For Maryanna Michalska is one of the most celebrated theatrical personages and one of the highest salaried dancers on the stage and screen today. Maryanna is at the Million Dollar Theater in person on the stage and in her first screen star picture, "Aloma of the South Seas."

If you want to know who Maryanna is, just ask Gilda Gray, for that is her real name!

Rhythmical Romance

Ona Munson and Eddie Buzzell

The youthful lovers in "Tip Toes" opening at the Mason Theater tonight.

VAUDEVILLE DOESN'T CHANGE WITH TIME'S ONWARD MARCH BUT ITS FUNNIER THAN EVER

BY ALMA WHITAKER

Well, there's one thing left in the world that doesn't go getting newfangled ideas anyway. All those dear old things that resent modernism can always go to see vaudeville and revel in the old days.

They sent me to the Orpheum yesterday—and it was the same jolly old show that was going strong when I was a flapper in pigtails. It starts the bill with the same acrobatic stunt—two nice muscular young Angel brothers, in leopard-skin panties, to enthrall us with palpitating balancing tricks. I loved them—and if they weren't strictly sober boys they must have been dead long ago, doing their dangerously risky stunts.

Then came the two patter men in funny clothes, Shaw and Lee, who sing a little, and talk a little and dance and bang each other about. But they started with a door—just a door—which was moved away after they walked through it. Not like the fatal doors in "Rain," and "The Green Hat" and "Fata Morgana," which are not moved—which, of course, is just as well, considering.

And there's a young male troubadour with a guitar—this time he is Nick Lucas—and Nick sings romantically about how he misses her—and how's he's tired of everything but her, and how he is all alone—and the dear chap perspired just like the acrobats, but the faithful audience loved him and called him back again and again. Who says we are a hard-boiled generation?

Eddie Conrad, masquerading as a foreign impresario, stages "L'Episode Peculiare," with the lovely blonde who sings and dances and the fat Charlotte who sings and dances, but who gets called the Hollywood Bowl and the Big Parade without flinching—and somebody throws a tin can so Eddie can get his "can" joke in.

And there were the child wonders—this time Mickey Daniels and Mary Kornman from "Our Gang" and introduced with a bit of screen to warm them up. Mickey's face should be a fortune to him. The lambkins dance a little and sing a little, too, and burlesque the movies — with some pretty nasty cracks about Mary Pickford and Douglas Fairbanks, Doug telling Mary she is too old for kid roles, and Mary telling Doug he is muscle-bound. Bill Hart and Mae Murray also come in for some rather cruel burlesque—if we like our baby jokers a bit spiteful.

Lucille Ballantine, the dancing girl with four acrobatic young male dancers to set her off, wears some saucy pretty frocks, does some marvelous things on her toes, and smiles exactly right to show her nice teeth. We noted that ostrich feathers are in again—they were twenty-five years ago—so both Eddie's blond Marion Eddy and Lucille have ostrich feather fans and ostrich trimmings on their dresses—and it is all very pretty.

Johnny Burke was "different." As a doughboy in khaki and helmet, he just tells us all about it and keeps us giddy with laughter. This act is called "Dirty Work," but it is pretty clean fun at that.

The real piece de resistance of the show was the "Extra Added Attraction"—the Follies of 1926. The entire cast lends a hand in this one and it is described as an "impromptu revue." It is a burlesque of a burlesque—taking off the Charlot Revue in many recognizable spots. Eddie Conrad's Marion proved quite clever in a Beatrice Lillie stunt—an imported prima-donna in tacky vamp costume, singing with dignity and frightful aplomb in the face of sure disaster. And Shaw and Lee were really funnier in this than in their own act—especially in the Floradora take-off. Floradora about dates the whole show—and the audience for that matter. We all got the Floradora jokes. And simply loved the cherries on Sam Shaw's naughty bloomers.

Johnny Burke and Nick Lucas staged a duet—Johnny proving quite a pianist—and they jazzed "The Holy City," which was also a popular song when Pa was young.

NICOLA MYSTIFIES AGAIN

With that suave "deceiver," Nicola, calmly walking away with first honors the Hillstreet this week is offering a divertingly diversified bill.

Each of the five vaudeville numbers is excellent of its kind. And there are all kinds.

Nicola is such a poised individual and his superb self-assurance is bound to communicate itself to the audience. So even when he announces some peculiarly unbelievable feat, he is believed.

Perhaps the most completely astounding of all his "deceptions" is that one known as "Nicola's Sensational Trunk Mystery." Certainly, at its culmination the audience is gasping and enjoying the sensation hugely. Nicola's feminine assistants are as debonair as he, so the nonchalant impression is complete.

Combining personal charm with exceptional dancing ability, Ledova offers a series of interesting interpretations—from classical to folk numbers. Her act is artistically staged and the Sicherban Gypsy Quintet, composed of really accomplished musicians, adds a decidedly picturesque touch to the scene.

Ledova is assisted by two capable performers, Leon Varkas and Joseph Napolitano.

Billie and Dollie, two pictorial imps, offer their version of the inevitable sister act. But they are clever entertainers and have managed to make their numbers novel.

"Hoos Hoo?" is quite satisfactorily answered by Gloria Gray and Hal Jerome, while the Little Johns have something unique in the way of acrobatics, glitteringly staged.

On the screen "The Sporting Lover" boasts a fine cast—Conway Tearle, in his customary amorous role; Barbara Bedford, individual and appealing as usual; Ward Crane, that sleek heavy; Arthur Rankin, Charles E. McHugh and John Fox, Jr.

But the story is a silly jumble of the "funny side of the war," of racing in England and of love making. It is too bad that such talented players are not provided with a more suitable vehicle.

Musical Show Will Open at Mason Theater

Louis O. Macloon will offer at the Mason tonight one of the latest musical comedy sensations from New York entitled "Tip-Toes." This boasts a score by George Gershwin. Not one, or two, but at least a dozen song hits, it is said, abound in this new piece, the book of which is the work of Guy Bolton and Fred Thompson. Ira Gershwin did the lyrics.

The new production has four New York stars in Eddie Buzzell, Eddie Nelson, Ana Munson and Charles Howard.

DOVE EXCELS IN 'MARRIAGE CLAUSE'

Lois Weber Film at Forum Long on Sentiment, But Well Worth Seeing, Anyway

BY HERBERT MOULTON

It seemingly has remained for a woman to bring out in celluloid the full talent of an actress who heretofore has been more or less purely decorative.

The woman is Lois Weber, whose first picture in several years, "The Marriage Clause," is on view at the Forum this week.

The actress is Billie Dove, whose portrayal of Sylvia, the staage actress in the Weber film, is quite the most sound and interesting thing she has ever revealed on the silversheet.

The picture itself is really of second consideration. There were bright lights and not a few cinema celebrities at the Forum Saturday night, it is true, and there were virtually all of the gala festivities which usually accompany such affairs.

I cannot help but feel, however, that those who attended came away with a vivid impression of Miss Weber's genius in bringing forth a dramatic spark in a player who previously sparkled only in a pulchritudinous way, rather than a feeling that they had witnessed a great picture.

For "The Marriage Clause" is hardly that, while Miss Dove's metamorphosis touches upon the miraculous. She has become, virtually overnight, a film actress of the first rank and one whose work in the future will be interesting to observe.

While the picture, on the whole, is given commendable treatment, with an obviously feminine "touch" that lends a certain individualism, I am afraid it is going to be difficult for many people to swallow the many generous gobs of sentiment that Miss Weber has devised. Americans may be more sentimental than their European cousins, but there is a limit to everything—and we have become more sophisticated in the last decade or two!

Pictorially, as well as dramatically, the film has much to recommend it. There are many views of scenes from the plays in which Sylvia appears and they have been photographed in a very telling way. Altogether, the production may be said to be splendidly mounted, with careful attention given to the most minute details.

Theatrical life forms the setting for the story, which relates the glamorous career of an actress under the tutelage of a stage director. There is a suggestion of Svengali in some of the situations, brought about by the fact that Sylvia's success before the footlights depends to a considerable degree on the presence of her tutor, played by Francis X. Bushman.

This phase, however, differs from the "Trilby" idea in that the actress and her director are in love and are prevented from marriage only by a restricting clause in her contract. Hypnotism, as Svengali dispensed it, does not enter into the story.

There are many interesting turns in the plot, with a menacing note struck by Warner Oland, as the theatrical producer.

As I have said, though, the picture's chief charm lies in its revelation of Miss Dove's hitherto unglimpsed talents as an emotional actress. Her delineation is human, as indeed are those of virtually all of the principal players, Messrs. Bushman and Oland, especially.

Bushman instills a fine feeling into his role and earns a great share of sympathy.

Oland, while the "menace" in the story, does it in his usual suave way, to splendid effect.

A small sirenic role is nicely handled by Grace Darmond, while Caroline Snowden and Henri La Garde play supporting roles.

The picture is an adaptation of "Tecnic," a story by Dana Burnett, and has been given a nice musical accompaniment by the Forum orchestra director, Ted Henkel.

Other features on the bill include a number of musical and dancing selections, featuring Lillian Powell, Peggy and Mona Ray, Marshall and Pertle, and the Bill Brue Quartet. Sunny McKeen, as Snookums, is the humorously diverting feature of the comedy offering, based on the tribulations of a pair of newlyweds.

Norma Shearer Seen on Stage at Loew's State

Norma Shearer will make a personal appearance at Loew's State Theater tonight.

Miss Shearer is the star of "The Waning Sex," the current Metro-Goldwyn-Mayer picture now running at Loew's State Theater.

NORMA SHEARER

"The Waning Sex" is a story of "feminine papas and masculine mamas" according to a subtitle in the picture, and was adapted from the New York stage success by Frederick and Fanny Hatton and was directed by Robert Z. Leonard. Conrad Nagel plays the leading masculine role opposite Miss Shearer.

Miss Shearer will be introduced by H. B. Wright, managing director of Loew's State Theater, and Fanchon and Marco will present a special performance of their latest idea, which features Rube Wolf and his band, Vera Van, Rube's new little playmate, Warner and Meade, Oscar Taylor, The Gibson Sisters, and others.

Morosco Lead Says Motoring Gets Tiresome

John Litel, new leading man at the Morosco Theater, who will be seen for the first time on the Coast in "Dancing Mothers," beginning September 5, next, has arrived in Los Angeles.

He motored across the continent and says frankly that he did not enjoy the trip until he arrived in California, and then—ah, he became a Californian immediately.

While watching a performance of "On the Stairs," the current attraction at the Morosco, Litel between acts said: "I have been desirous of coming to Los Angeles for the past three years but every time I was about to accept a screen or stage off I would receive another part in some Broadway New York show. In the past three years I have played in the following shows on Broadway: 'The Naked Man,' with William Elliott and Henry Hull; 'Thorobred,' with George Marion and Ann Harding, and 'Beaten Tracks.' I was cast for the star part in 'The Half Naked Truth,' but was taken down with the mumps and had to give up the role. Four years ago I played the leading male role in the musical comedy 'Irene.'

Theaters—Amusements—Entertainments

MAJESTIC 7TH & FLOWER
OLSEN and JOHNSON in MONKEY BUSINESS
POP. MAT. WED.
WILLIAM DEMAREST
LYNN CANTOR • PERCY BRONSON • EDYTH EVANS
BEAUTIFUL GIRLS GALORE • GEO. REDMAN'S ORCHESTRA & A GREAT CAST
BOHEMIAN MIDNITE MATINEE EVERY SATURDAY—11:30 P.M.

PILGRIMAGE PLAY
LIFE OF THE CHRIST
Nightly at 8 p.m. Sundays Excepted. Prices $1.00—$1.50—$2.00—Seats at Birkel Music Co., 416 So. Bdwy., VA. 3219. Liggett Drug Co., 6288 Hollywood Blvd. HO. 0351.
Closing August 21st

EGAN THEATER FIGUEROA at PICO
123RD WEEK
Evs. 50c to $1.50. Pop. Mats. Wed. and Sat., 50c to $1.00.
WHITE COLLARS
LIMITED ENGAGEMENT

Theaters—Amusements—Entertainments

'ITS COMFORTABLY COOL AT PANTAGES 7th AT HILL
LAURA JEAN LIBBEY'S FAMOUS STORY
A POOR GIRL'S ROMANCE
WITH CREIGHTON HALE & GERTRUDE SHORT
Continuous NOON TILL MIDNITE
NOON PRICES 12 TO 1 25¢ EXCEPT SAT. SUN.
DOUBLE HEADLINE BILL
JACK DE SYLVIA AND HIS LADIES OF FASHION IN "FOLIES DE SYLVIA"
HERAS & WALLACE BACK YARD ENTERTAINERS
MACK & STANTON HOME SWEET HOME
DOLOREZ LOPEZ GIRL WITH A GOLDEN VOICE
MARY ANN WELLS DANCERS
MISS TUT MACE In a 'Dance Extraordinary' So. Cal. Most Talented Dancer
TOM BROWN WITH ORIGINAL 6 BROWN BROS. TOGETHER WITH 14 PIECE AUGMENTED ORCHESTRA NEXT WEEK

4 TIMES DAILY 2-4-30-7-9
FIGUEROA AT SANTA BARBARA ST.
World Premier NOW!
GENE STRATTON-PORTER'S 'LADDIE'
"Little Sister" as played by GENE STRATTON Mrs. GENE STRATTON PORTER'S Granddaughter
A Jack LAUGHLIN Production 'DOWN ON THE FARM'
Added Attraction—JIMMIE ADAMS Gets the Horse Laugh in "WHOA EMMA"
Fans of the late Gene Stratton-Porter are in for a treat. —Leonard Boyd, Examiner.
One of the best homespun dramas to be filmed. —Edwin Schallert, Times.
The film is an enjoyable one. —Guy Price, The Herald.

SHOW PEACE OF THE GOLDEN WEST
CARTHAY CIRCLE THEATRE
2 SHOWS DAILY 2:15 and 8:15 P.M.
4th Month CECIL B. DE MILLE'S
THE VOLGA BOATMAN
Plenty of Parking Space
Seats at Theater Office, ORegon 1194; W. R. Allen Music Co., 730 S. Bdwy.
Jack Laughlin's Prologue VOLGA With the Berkoff's Kaloff's Flower Alexander Akimoff 20 Russian Artists
Carli ELINOR'S Concert Orchestra Scholl
Take Wilshire-Fairfax bus or P. E. Sawtelle car. Eves., 75c to $1.50. Daily mats., 50c-$1.00. Children under 12th at mats. ALL SEATS RESERVED

LOEWS STATE
DIRECTION WEST COAST THEATRES INC.
NORMA SHEARER IN PERSON TONIGHT!
She BELIEVED IN THE DOUBLE STANDARD BUT HE—?
ON THE STAGE: NORMA SHEARER
J. Fanchon & Marco IDEA featuring RUBE WOLF
The Inimitable, and his Greater Band with Vera Van, Warner & Meade, Oscar Taylor, Gibson sisters.
CONRAD NAGEL in The Waning Sex
A Metro-Goldwyn-Mayer Picture directed by Robert Z. Leonard.

CRITERION 7TH & GRAND
DIRECTION WEST COAST THEATRES INC.
MILTON SILLS WITH DORIS KENYON IN MEN OF STEEL
Continued hot run showing to accommodate crowds unable to secure admission last week.

WEST COAST ALHAMBRA
LILLIAN GISH & JOHN GILBERT IN "LA BOHEME"

BURBANK THEATRE Main at Sixth
Biggest Musical Comedy in the West WITH Lee 'Bud' Harrison & Henry Sherr

TALLYS
NOW PLAYING
Dolores Costello in "THE LITTLE IRISH GIRL"
Mats. 25c; Eves. 25c, 35c; Kiddies a dime anytime.

RIALTO
POLA NEGRI —IN— "GOOD AND NAUGHTY"

CHUCKLES from LIFE

[Copyright Life Pub. Co.]

Doctor: "When did you first notice that Mike was sick?"
Mrs O'Flanahan: "Sure, and he quit swearing day before yisterday."

A Society Wedding

JOHN, the colored sexton of a smart church in a small town, had a great passion for the Christian Endeavor Society and after much study learned the pledge. He was also a preacher, and many dusky lovers were united in happy wedlock by John. Recently he was compelled to appear before the divorce court with a negro couple whom he had some months previously married.

"John," said the Judge, "did you marry this couple?"

"Mister Marse Jedge, I did; en' den I didn't. I tole dat nigger dare, efen he wanted me to marry him fer him to bring me two dollars and a half, en' when he cum dare to get married, he didn't hab but six bits, en' you know, Jedge, I can't marry no two niggers fer six bits, so I jes' tuk and sed dat Christian Endeavor pludge over 'um en' dat's all de marr'in' de's had."

* * *

Embarrassing

Willis: "How do you like the combination furniture they have in some of these New York flats?"

Gillis: "Not at all. I went to bed in a piece of that kind of junk the other night at a friend's house and when I woke up, two women were serving breakfast on the footboard, a fellow was signing checks on the headboard and another fellow was underneath the bed making coffee."

THE GUMPS

Subdivision

By Sidney Smith

GASOLINE ALLEY

Skeez'x Seems to be a Yankee

Snapshots of a Man in a Hammock

By Gluyas Williams

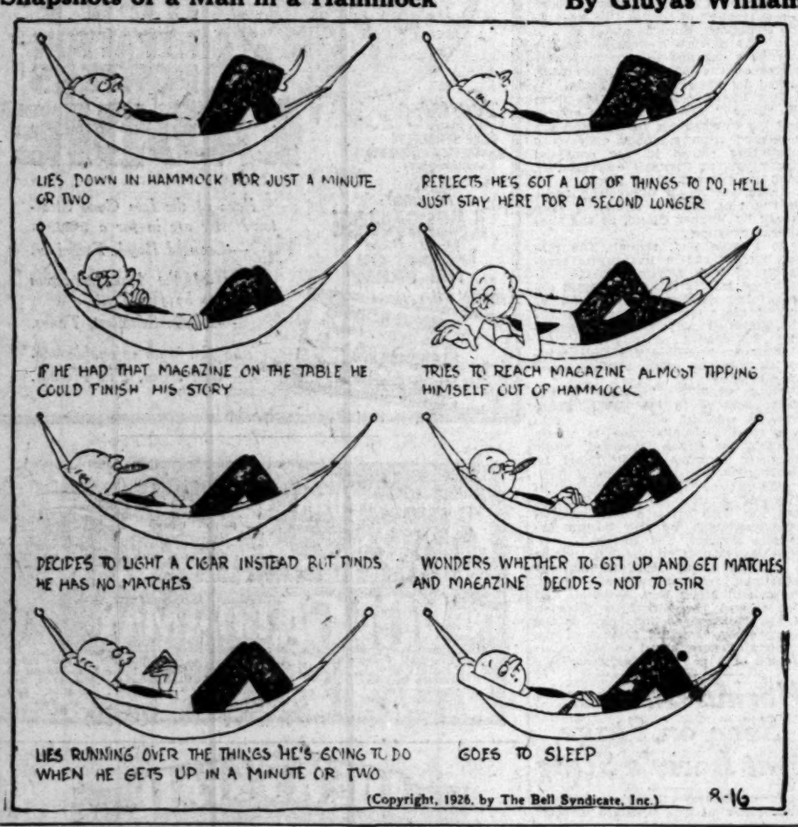

ELLA CINDERS

The Great Explainer

By Bill Conselman and Charlie Plumb

WINNIE WINKLE, THE BREADWINNER

They're Off, Almost

By Brandner

REG'LAR FELLERS

Copyright, 1926, by the Bell Syndicate, Inc. Trade Mark Reg. U. S. Pat. Off.

By Gene Byrnes

Seeing, believing,—the Lady's Wrong

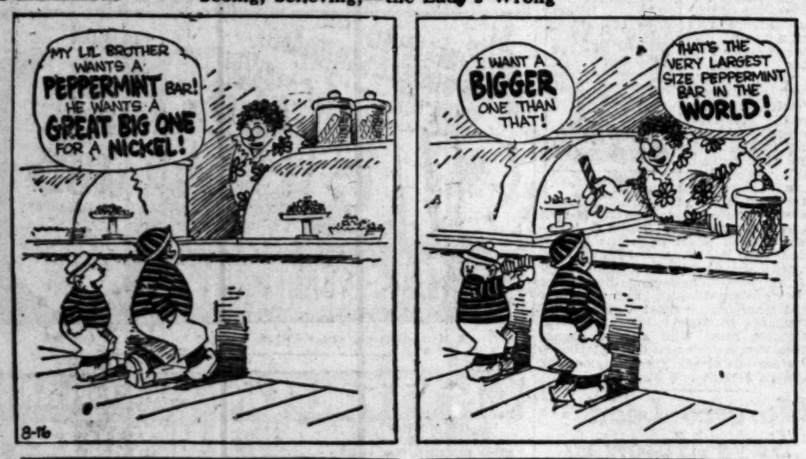

MOON MULLINS—

How To Get Your Money Back If You're Not Satisfied

By Willard

HAROLD TEEN

It Ain't Gonna Rain No Mo'!

DRYS RAID TEQUILA PLANT

A plant for making "moonshine" tequila was among the novelties discovered over the week-end by men under George Contreras, chief prohibition officer for the District Attorney, according to reports filed yesterday. The plant, the officers reported, was in two parts, one at 457 Branch street, Belvedere, where a forty-gallon still was found, and at 4052 Hamel street, where there was a small still. At the former address the officers arrested Jesus Robles and Isaac Mangana, and at the latter Albert Holguin, said to be an employee of the County Road Department. Labels of a well-known Mexican brand of tequila were found, it was declared.

Another distilling plant raided in Belvedere, the officers said, was that of Julio Alamanso, where two stills and quantities of mash and liquor were discovered. This plant was entirely underground, the floor of a series of caverns being twenty feet below the surface. Constable Ziegler of Belvedere, assisted the county officers in the investigation and raids.

At the McCoy ranch at Calabasas, according to the report, James Cerutti was arrested and 250 gallons of wine, forty of whisky and a 400-gallon still were seized. At La Crescenta, P. E. Palmer of 812 East Honolulu avenue, was arrested on charges of sale and possession.

Near Redondo, the officers arrested F. W. Patey and William Woodruff on selling charges in one place, and Pat Murphy and Ed Carpenter in another. At Puente, officers took into custody on selling charges Mrs. Jujana Moniato, Mrs. Elvira Ammenta, Leo Serrano, Vicente Aguilar and Jose Cuyas.

The officers also arrested G. W. Town, of the Fern Barbecue, 8841 Alameda street, for conducting a dance without a permit, and Al Dickinson of the Barn Dance in Altadena, on the same charge.

Rowboat Kiss Lands Marital Ship on Rocks

Annabelle Salient did not say she had regretted the kiss in a rowboat. But she was certainly sorry she had ever told Carl Salient about it.

"After I married him I confessed that another man had once kissed me in a rowboat," she told Judge Gates. "He was terribly jealous anyway, and he recalled that I had struggled when he had tried first to kiss me. He pointed out that I could not have struggled when the other man tried, because if I had the rowboat would have tipped over. I could not make him see that that was just why I had not struggled. He raised such a fuss about the matter that we simply could not live together."

Upon her showing that Salient's unreasonable jealously had caused her extreme mental anguish, she was granted a decree of divorce.

HE WINS BALM, BUT TRY TO GET IT

Judge Finds Wife Stolen and Awards $25,000 Damages, Not as the Price of a Wife, But Just to Salve Husband's Shattered Heart

If Robert Markey, St. Louis real-estate man, can find John A. Ewnis, who used to operate the Savoy Hotel here, he has a bill to present.

His statement will read, in effect:

"To one wife—$25,000."

For Judge Valentine of the Superior Court has made a judgment wherein he found Markey used to enjoy the affection and companionship of Edythe L. Markey, that he has been deprived of such affection and companionship, that Ewnis is the person who deprived him of them and that Markey is entitled to $25,000 from Ewins by way of balm.

"I do not mean by this judgment to find that $25,000 measures the value of a man's wife. I believe this defendant to have been shamefully treated, but unfortunately no court can repair the damage done. All we can do is to award a money judgment, and it appears that even that may be difficult to realize on," Judge Valentine observed after hearing Markey's suit against Ewins.

It was testified that Mrs. Markey came to Los Angeles on a vacation in August, 1923, and that within two weeks of her arrival here she wrote her husband that she was not coming back, urging him to forget her. Markey, it was shown, immediately came here, and learned that she had fallen in love with Ewnis, at whose hotel she had been a guest.

A detective testified that Ewnis and Mrs. Markey had gone to Mexico together, and that Ewnis had invested in property there, probably sufficient to satisfy the judgment.

A letter from Mrs. Rosamond Witham to Mrs. Markey, her daughter, to which Judge Valentine referred, read:

"Don't have any qualms about working anyone for it is a wise thing to look after Number One, regardless of how generous the other fellow may be. He is getting value received by your giving yourself to him, and, being the gentleman you claim, he will appreciate it. If you have found a friend who will do so much for you, stick to him, treat him right, and make him love you all the more for it."

Neither Markey nor Ewnis was at the hearing. Ewnis had defaulted to the complaint.

ENFORCING OF LAW ASKED

The Fire Commission has requested the Council to take action to see that the ordinance be enforced requiring contractors to put in a safe condition those places in the bed of the Los Angeles River from which sand has been collected. The matter was referred to the Tunnels, Bridges and Viaducts Committee.

Gymnasium for New City Hall to be Provided

Municipal employees are to have their own athletic clubs, one for men and another for women, when the new City Hall is completed. A part of two upper floors has been set aside for this purpose.

A gymnasium, two floors in height, with every facility for the installation of indoor sports equipment, will be scheduled for use by both men and men. Part of one floor will be set aside for the women, with dressing-rooms, lockers, showers and other conveniences. A similar provision for men is made.

Finding that while the architectural scheme is adequate, there has been no plan made for the development of an athletic program or expert instruction and supervision, the Los Angeles playground and recreation department has sent a communication to the City Council offering to assume charge of these municipal quarters, providing athletic directors and systematizing the use of the two recreation floors.

peals, United States Supreme Court, Treasury Department or "Attorney-General's office can only follow the California law as covered by the California statutes and amplified and interpreted by the California Supreme Court," Stewart said. "This matter will be decided in the 'Stewart'" test case now pending before the California Supreme Court for decision. A case precisely pertinent to the issue in this matter has never been decided by the State Supreme Court, but such cases have been decided in all other community property States and as a result taxpayers of those States have paid 25 to 40 per cent less income taxes since 1917."

In California, he said, this involves the question whether income taxpayers recover about $100,000,000 in back taxes for the years 1917 to 1926, and whether husband and wife shall have the right to file separate returns.

BOGUS BILL SUSPECTS UP FOR HEARING

Accused Women Called for Trial This Morning; Men to Plead Later

Thelma Joan Ford and Constance Shockley, girl members of an asserted million-dollar counterfeiting clique that operated in Los Angeles, San Jose, Fresno and San Francisco, according to reports made by W. W. Aebe, chief of the United States Secret Service for Southern California, will have their hearing at 10 o'clock this morning before United States Commissioner Head, while three male coconspirators, Roy Garland, Walter M. Feagan and Earl Bowers, will have bearings at 2 o'clock in the afternoon.

None of the local quintet, half the number under arrest in connection with the expose here and in San Francisco, has been able to make bond despite opinions by investigating agents that their broadcasting of spurious $10 gold notes netted the combine thousands of dollars.

In San Francisco, Jay R. Garner, William Barton, Orses Sherman, alias Brown, Myrtle Bersie and Laverne Whitney, a woman, are held by Thomas B. Foster, secret service agent for the northern district, on similar charges. They also have not offered to supply surety for their release.

The Ford girl is the neice of Barton and, by her own statement, "was drunk" when induced to enter the scheme of "peddling" the false currency.

SONS HONOR PARENTS AT FETE HERE

Mr. and Mrs. Charles F. Gage, Wedded Fifty-five Years Observe Anniversary

A fifty-fifth wedding anniversary was celebrated by Mr. and Mrs. Charles F. Gage yesterday at the home of their son, J. H. Gage, president of the Pig 'n Whistle Company, 851 Lafayette Park Place, with a dinner at which four of the sons were present.

The day also marked the seventy-ninth birthday of Mrs. Gage. Both husband and wife are in excellent health and joyously greeted members of the family who came to extend congratulations. Until five years ago they resided in Boston. Mr. Gage was chief freight claim agent for the Boston and Maine Railroad for fifty-four years.

Three of the sons reside in this section. They are J. H. Gage, Fred A. Gage contractor and builder, and Dr. Arthur Gage of Redlands. Another son, Edward C. Gage came from Boston to participate in the anniversary celebration.

Arraignments in Arson Ring Plot Set for Today

Seven asserted members of a so-called master arson ring are scheduled to be arraigned in Judge Keetch's court this morning on a grand-jury indictment charging them with two counts of arson and two of burning and destroying insured property.

The men are Fred Kaplan, Max Rachoff, H. Leviton, H. Meyers, Ben Rassow, Benjamin Sugerman and Joseph Greenberg. Sugarman and Greenberg, insurance adjusters, surrendered Saturday and deposited $25,000 bail to obtain their release pending trial. Others named in the indictment, who were said to be engaged in various mercantile businesses, were taken into custody earlier in the week.

The seven men are charged with setting fires in a building at Seventh and Hill streets, belonging to the Sun Realty Company, and in a structure at 618 South Spring street belonging to the Meredith Building Company.

The authorities are pressing a city-wide investigation to determine the extent of the operations of the asserted ring and, according to the District Attorney's office, it is expected a half-dozen other arrests will be made in the case within the next few days.

COME TO PASADENA
For Distinctive Homefurnishings

Use Our Budget Payment Plan
All payments, including down payment, arranged to suit individual income.

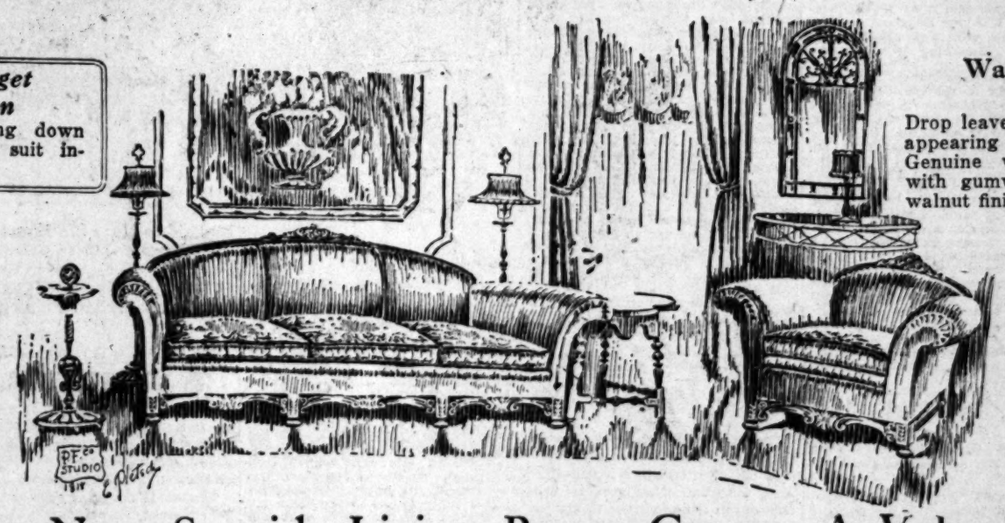

Walnut Tea Wagon Now $27.50
Drop leaves with pie crust edge, disappearing handle and glass tray. Genuine walnut veneer, combined with gumwood, in a beautiful, dull walnut finish.
—Second Floor

New Willow Chair With Cushion, $7.50
Large willow chairs with wide arms. Light and easy to move about. Complete with box cushion in a cheery cretonne, only $7.50.

Washable Chenille Rug Values
These rugs are reversible and washable. Colors: Blue, rose, green, lavender, gold and orange combinations. Note the low prices:

	Special
24x48 inches	$3.00
27x54 inches	3.60
30x60 inches	4.80
36x72 inches	6.20

—Seventh Floor

Just Arrived *New Coxwell Chairs*
In a variety of fine quality tapestry coverings. Don't fail to see them.
—Third Floor

Just Received! *Walnut Arm Chair Priced $49*
Combination of walnut and gumwood with solid walnut arms. Upholstered in tapestry of pleasing design.
—Third Floor

New Spanish Living Room Group—A Value
Davenport $198—*Chair* $110
Beauty and comfort are combined in this two-piece living room suite. Genuine mahogany top and base in Spanish design. The upholstery fabrics are a combination of plain mohair and figured linen frieze in colors. Pieces may be purchased separately, if desired.

Genuine Mahogany Rocker, $19.75
With cane seat and back, as illustrated. Hand carving on the back and arms adds greatly to the beauty of this fine piece.
Arm Chair to Match, $19.75
—Third Floor

Solid Mahogany Poster Bed Now $28.50
Attractive Colonial design. Full size with nicely turned posts and foot rail.
—Fourth Floor

Large Fibre Lounging Chair Only $45
Comfortable back and loose seat cushions covered in a good quality tapestry. The frame is substantially woven fibre in fawn and black coloring.
A Genuine Value at $45

Decorated Cabinet Smoker Stands $15.00
Attractive stand in your choice of rose, blue or ivory enamel, decorated. Equipped with two ash trays and match box holder.
—Third Floor

2-Pc. Living Room Suite, $248
Davenport may be purchased separately at $159.00. A fine suite of excellent quality with carved base frame and top rail. Upholstered in a fine quality of taupe mohair. Reversible seat cushions in figured linen frieze.

6-pc. Decorated Breakfast Set
Lovely group . . . including Table, $64.00; Buffet, $64.00 and set of four Chairs, $78.00.
Black and red lacquer finish with gold striping. The top of buffet and backs of chairs are embellished with a floral decoration in colors to harmonize with the finish. The chair seats are upholstered in damask.
—Second Floor

Our Location Means Lower Prices to You

Large Walnut Table Desk, $88.50
Constructed of walnut and gumwood in a dark antique finish. Size of top 26x48 inches. One large center drawer and three small drawers on each sde.
A Genuine Value at $88.50

Venetian Mirrors Specially Priced, $9.75
Heavy plate glass, as clear as crystal. Size 14x26 inches.
—Third Floor

Old Hickory Chairs and Rockers at Special Prices
Substantially built of old hickory. Especially suitable for porch or lawn.
Chair $4.50 Rocker $5.50
—Fifth Floor

New Colonial Bedroom Suite Value
Colonial design in a beautiful combination of walnut, maple and gumwood. Maple veneer is used on the fronts of the cabinet pieces and bed panels. Superior workmanship in construction and finish. Each piece is priced separately—

Poster Bed, 3.3 or 4.6	$47.50
48-inch Dresser	85.00
Chest	69.50
Night Stand	$23.50
Chair	21.50
Rocker	22.50

—Fourth Floor

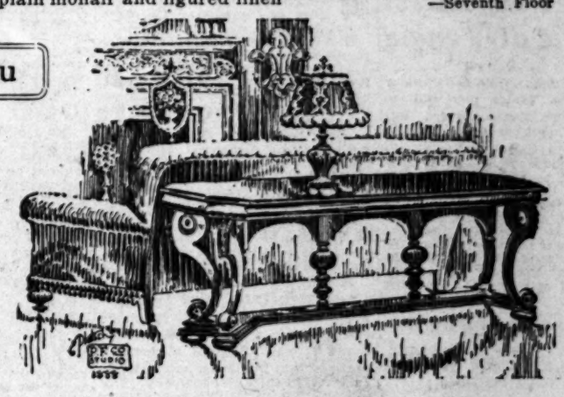

Massive Davenport Table, $68.50
As Illustrated
Walnut and gumwood combined. Beautifully grained top 20x60 inches.
—Third Floor

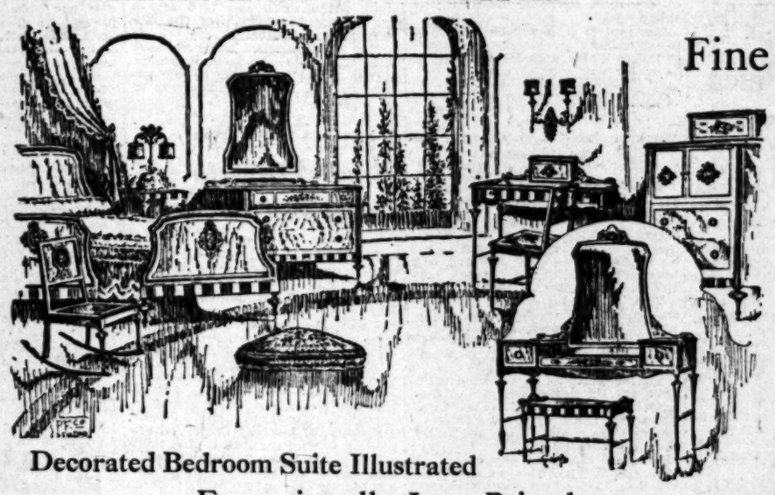

Decorated Bedroom Suite Illustrated

Exceptionally Low Priced
A suite of charm and quality. Built of Harewood, beautifully finished in silver gray trimmed with mahogany. Stripes of blue and gold with artistic floral decorations make each individual piece unusually attractive.
Choose Pieces to Suit Your Needs

Twin Beds, pair	$158.00	Desk	$49.00
48-inch Dresser	125.00	Night Stand	19.75
49-inch Vanity	98.50	Chair	19.75
36-inch Chest	115.00	Rocker	21.00
		Bench	18.00

—Fourth Floor

New Shipment of Fine Oriental Rugs
Just Received!
Unusual sizes and antiques included. Come in and look them over.
—Seventh Floor

6-Pc. Cottage Dining Suite $139.00
Drop leaf table, buffet and four chairs. Suitable for the small dining room or breakfast room. Light walnut finish with high-lighting and floral decorations.
—Second Floor

Cretonne Covered Arm Chairs, $18.50
Choice of several attractive cretonnes. Select one of these chairs to harmonize with the furnishings of your bedroom.
A Value at $18.50

Chaise Longue Very Low Priced, $29.75
Comfortable chaise longue covered in your choice of several bright cretonnes. The legs can be finished to suit your color scheme. Excellent construction with web bottom and resilient springs.
—Fourth Floor

Couch Hammock, $17.50
Canopy, $5.75; Angle Iron Standard, $5.50
Enjoy the comfort and convenience of a couch hammock. Covered in a Corello awning stripe canvas in shades of tan. It is hung from the top on coil springs and has an adjustable back, insuring the utmost in comfort.
—Fifth Floor

One o'Clock Saturdays During August

532-542 East Colorado

Pasadena FURNITURE CO.
The House of Better Values

Telephone Wakefield 1141

Complete Showing Drapery Fabrics Sixth Floor

NEWS OF SOUTHERN COUNTIES

THOUSAND HELP COLE CELEBRATE

Pasadena Pioneer Honored on Hundredth Birthday

Program of Tribute in Songs and Speeches

Host Acts as Toastmaster Introducing Speakers

PASADENA, Aug. 15.—A thousand Pasadenans, mostly old-timers, gathered at Library Park this afternoon to help Galusha M. Cole, well-known and better-loved local pioneer, celebrate his one hundredth birthday in a program of tribute in speeches and song.

Mr. Cole, who counts this day one of the happiest and fullest in a long and useful life, himself acted as toastmaster for the affair and presented the speakers. Nearly everyone in the audience was his personal friend, won through the thirty-seven years which he has lived in Pasadena.

Dr. A. W. Lamport of Los Angeles, an old-time friend who knew Mr. Cole half a century ago in Richmond, Ind., where he was in charge of the teaching of music in the public schools, opened the program with a glowing tribute.

Dr. Lamport was followed by Miss Eleanor Miller, State Assemblywoman from Pasadena; Dr. S. G. Livingston, pastor of the Calvary Presbyterian Church of South Pasadena; Col. John Sobieski of Los Angeles, and finally by Mr. Cole, who expressed his gratitude for the ovation given him.

Born in Collin county, Connecticut, 100 years ago today, Galusha Cole has probably seen and interpreted as long a span of life as any man in America today, for he is still active, full of energy and eager to enjoy life. He goes downtown every day and is interested in all the current affairs.

He looks forward to many more years of life, he told the crowd at Library Park today, although he admitted that he would not attempt the feat he accomplished on his ninety-fifth birthday, that of scaling Mt. Wilson. The most important thing in life, he says, is to be honest, kind and good-natured.

Mr. Cole has been a Mason for fifty-six years, and is the only living charter member of the Pasadena Commandery, Knights Templar. Tomorrow evening his brother knights will present him with a mammoth cake in honor of his birthday and are planning a banquet in his behalf at the new Scottish Rite Temple.

Southland Elks Plan Two Days Frolic at Venice

VENICE, Aug. 15.—A two-day frolic on the Venice pier will be staged by the Santa Monica Bay Elks' Lodge Tuesday and Wednesday, the 17th and 18th inst., according to plans announced by Secretary Olaf Klausen of the Elks, and President D. J. Davis of the Venice Amusement Men's Association. A percentage of all returns during the two days is to be paid by pier concessionaires and showmen toward the Elks' charity fund. Lodges throughout Southern California have promised to send delegations during the frolic.

MYSTERY IN ACCIDENT

Upland Rancher Found in Street With Skull Fractured

UPLAND, Aug. 15.—James Loch, aged rancher of Fifteenth street and Mountain avenue, is in a serious condition at the San Antonio Community Hospital suffering from a fractured skull. Little hope is entertained for his recovery. Loch was picked up this morning on Mountain avenue near Seventeenth street by a passing motorist who found the rancher lying in the road unconscious.

Local officers at first felt certain that the aged man had been struck down by a hit-and-run motorist, but, according to Chief of Police J. F. Sawyer, a careful examination by physicians revealed no bruises on the man's body excepting the right shoulder and the skull, both of which it would have been possible to receive in a fall on the concrete pavement.

Up to a late hour this evening Loch had not regained consciousness.

MIDWICK POLO TEAM MUST DEFAULT TITLE

PASADENA, Aug. 15.—Midwick Country Club's national champion polo team will not go east next month to defend its title, won in 1924, according to Carleton Burke, president of the club and captain of the team. Injuries received by Burke several weeks ago in a practice match make it inadvisable for him to compete, and E. G. Miller, who played No. 3 on the championship team, is unable to make the trip on account of business pressure. Elmer Boeseke of Santa Barbara, who was expected to replace him, will likewise be unable to make the journey.

SAN FERNANDO WANTS ALL STORES LIGHTED

SAN FERNANDO, Aug. 15.—Agitation is being started by the Chamber of Commerce to induce merchants to provide for more lights in store fronts in order that the town may have a better appearance at night. The police department has offered to co-operate if the merchants will install outside switches so that the patrolmen may turn the lights off at a designated hour.

POLICE HONOR AIDE

MONROVIA, Aug. 15.—"Commissioner of Monrovia Police" is the caption on a handsome gold badge presented to City Trustee Little last night by Police Chief Scott. Mr. Little has been active in behalf of the police department and members of the force chose this means of expressing their appreciation.

FUND DRIVE PLANNED

Greater Santa Monica Club Will Marshal Forces for Publicity Campaign Tuesday

SANTA MONICA, Aug. 15.—Launching a drive for $30,000 for carrying on their campaign of advertising and publicity, the Greater Santa Monica Club will marshal its forces Tuesday morning, the 17th inst., at an "on-your-marks" breakfast at 8 o'clock, in the Santa Monica Athletic Club.

Arthur S. Bent, president of the Los Angeles Chamber of Commerce, has been invited to speak to the campaign workers prior to their actual start of the subscription canvass.

President W. W. Bennett of the club and Campaign Director C. W. Lee, have named leading business and professional men of Santa Monica and Ocean Park to carry on the work. At the campaign headquarters today both officials spoke of a recent demonstration of the widespread influence of the Greater Santa Monica Club's publicity in the past, pointing out the desirability of carrying on with the work through the funds sought for 1926-1927.

The demonstration was supplied by C. C. C. Tatum, past president of the California Real Estate Association, who spoke before the Santa Monica realtors at last week's meeting in the Gables Club. Mr. Tatum, who returned to his home recently after an European tour of six months, said that during his travels he met two Japanese graduates of Harvard University, who informed him they had been attracted by newspaper advertising to Santa Monica, and were considering the installation here of a Japanese tea house on a scale of oriental magnificence never before attempted along the Pacific Coast. The Japanese had with them copies of Greater Santa Monica Club advertising which had drawn them to this section.

Tuesday's breakfast at the Athletic Club will mark the launching of a determined drive to finance what Mr. Bennett and other club officials have termed one of Santa Monica's most essential and profitable investments in carrying on the development of this city.

FRIDAY NOT BUGABOO TO OIL DRILLER

Work on Gallagher Well Started on Thirteenth; Shaft to be Deepened

LONG BEACH, Aug. 15. (Exclusive)—Although oil drillers have their superstitions, the bad omens supposed to be connected with Friday, the thirteenth, did not halt the activities of Superintendent Gallagher, of the Gallagher Trust, who Friday commenced swabbing the Gallagher No. 2, at Linden avenue near Wardlow Road in Los Cerritos. The well was cemented at 4730 feet. Swabbing is still under way.

A. J. Delaney, prominent Independent operator in the Los Cerritos extension, is preparing to deepen the Shreve well on Pasadena avenue, south of Wardlow Road.

The Harbor Oil Company is arranging to take over and deepen the Delaney No. 5, on Elm avenue south of Thirty-sixth street. This well produced 1700 barrels, initial yield, from the top sand, in the early days of the extension's development.

Work of tearing down the derrick of the Coombs No. 5 at Bixby Road and Pine avenue, started Saturday. The Coombs No. 5 is the well which blew out several months ago wrecking itself and a number of neighboring wells and some residence property. A new derrick was built following the disaster, but the hole was found to be in bad shape and was abandoned.

NEW LODGE INSTALLED

Sons of St. George Organized With 500 at Inglewood

INGLEWOOD, Aug. 15.—More than 500 persons thronged the Inglewood Woman's clubhouse last night to witness the institution of the new lodge of the American Order of the Sons of St. George and the installation of its officers. The occasion was made more brilliant by the presence of the head of the order, Supreme President Arthur Pinchbeck of New York City. He instituted the new lodge and presented its charter as No. 484.

Grand President George Fake, who presides over the Pacific Coast jurisdiction, installed the officers. C. E. Freshwater heads the new lodge, which will use the Woman's Club as its lodge rooms. George Fotte is the charter secretary.

Mayor Miller gave the address of welcome. The Inglewood Municipal Band gave a concert preceding the ceremonies. A number of the grand officers of the Pacific Coast jurisdiction took part in the ceremonies.

WRECKED HOSPITAL REBUILDING STARTS

SAN FERNANDO, Aug. 15.—Work is starting on the reconstruction of the womens' ward at the United States Veterans' Hospital, three miles north of San Fernando, according to Dr. S. H. James, commandant. The building was partially wrecked while under course of construction last winter when a gas explosion occurred. Other improvements are under way on the grounds, including landscape gardening features. The cost of reconstruction is estimated at $75,000. The hospital now has 200 patients, of whom thirty-two are nurses suffering tuberculosis. The working personnel of the institution also is approximately 200, as it required about one employee to each patient.

LEASE ROYALTY HIGH

One-Sixth to be Paid Owners of Kimberlina Area Tract

BAKERSFIELD, Aug. 15. (Exclusive)—The General Petroleum Corporation has filed a lease with the County Recorder, in which one-sixth royalty is assured if oil is brought in on sixty acres leased from S. W. and Ruth T. Spencer, in the Kimberlina district, on Lerdo Mesa.

The land involved in the lease is the SE 1-4NE1-4, S½SW1-4NE 1-4, Sec. 28, 27-26.

The lease is an offset to that held by Woodward & Sheedy who are preparing to drill on the adjoining section, 29. Work on the rig is progressing rapidly. A rotary outfit from Los Angeles will be used in drilling.

WATER CONSERVATION PLAN OF VENTURANS

VENTURA, Aug. 15. — A petition for the formation of a water conservation district was filed with County Clerk Hallowell by Henry C. Downes of Oxnard, the district to include the entire watershed of the Santa Clara River, some of which is owned by the county. The district, it is pointed out, will act to prevent floods and deposit of silt, will regulate the flow of streams, construct canals, divert water courses for the conservation of flood waters, build reservoirs, canals, dams and levees and straighten, widen and deepen present water courses.

BOY'S SPINE BROKEN IN DIVE AT FRESNO

FRESNO, Aug. 15. (AP)—His spine crushed in a dive into shallow water in Dry Creek here Charles Lomier, 12 years of age, will recover, physicians believe. The boy was paralyzed and was floating down stream to his death when companions leaped into the stream and rescued him.

Writers Seek Humid Spots for Inspiration

INGLEWOOD, Aug. 15—Two well-known Inglewood writers, Ben Arid, poet of the desert places, and Raymond S. Spears, an authority on field and stream and a past master of woodcraft, are leaving here to take up their autumn abode below the border. They plan to make their headquarters at the clubhouse and shooting preserves of the Compania Coronado Club in Baja California.

Mr. Spears, who is a regular contributor to the leading periodicals of the country, including the Times Magazine, will be the director of woodcraft for the club and also has been elected an honorary vice-president of the organization, which controls the right to hunt, fish, camp and ride over 70,000 acres of land, with miles of bathing beach along the Pacific, twenty-five miles below the border.

Ben Arid, known and loved throughout the fervent expanse of the Mojave Desert, is planning a long sojourn, he says, in an environment the opposite of that of the dry and arid, from which he takes his name.

NEW PAVING ASSURED

Protests Against Improvement at Van Nuys Denied

VAN NUYS, Aug. 15.—The paving of Saticoy street from Van Nuys Boulevard to Santa Ana avenue is now virtually assured, the protests against the improvement having been denied by the City Council in regular proceedings.

The street, for a distance of about eleven miles, will be paved twenty feet wide with concrete and will provide another important traffic artery connecting Van Nuys with the west part of San Fernando Valley. The improvement also will open up for development a long stretch of some of the most desirable land in the valley.

The project soon will be submitted to contractors for bids by the Board of Public Works, and the work should be under way very shortly.

GYMNASIUM PLANNED

Monrovia Board Lets Contract for School Addition

MONROVIA, Aug. 15.—A contract for a gymnasium building at the high school here was awarded by the school board last night to V. R. Bush, local contractor, who submitted a bid of $18,945. The new building will be completed in time for the basketball season after Christmas.

The board also ordered furniture and equipment for the high school building from several local furniture concerns and authorized new teachers' desks from Jones & Weber of Los Angeles.

That a printing department probably will be established at the high school this fall was revealed today when the board called for bids on printing press and other machinery. B. L. Goodwin of El Centro will take charge of the new department, it was said. With this addition the Wildcat, high school newspaper, and other school printing probably will be produced by the students.

MONROVIA EXPANSION SHOWS IN TAX ROLL

MONROVIA, Aug. 15.—An increase of nearly $700,000 in assessed valuation was credited to Monrovia yesterday when the new tax roll was completed and approved by the City Trustees. The 1926-27 valuation was placed at $10,612,375, as compared to $9,934,185 for last year. Other than general improvement, the increase was produced by the annexation of Norumbega Heights, a high-class residential foothill section, and a 10 per cent increase assessed against the Oak Park section, which was annexed early in 1925.

LARGEST TRANSFORMER PUT TO WORK

Two Great Power Companies Joined at Celebration

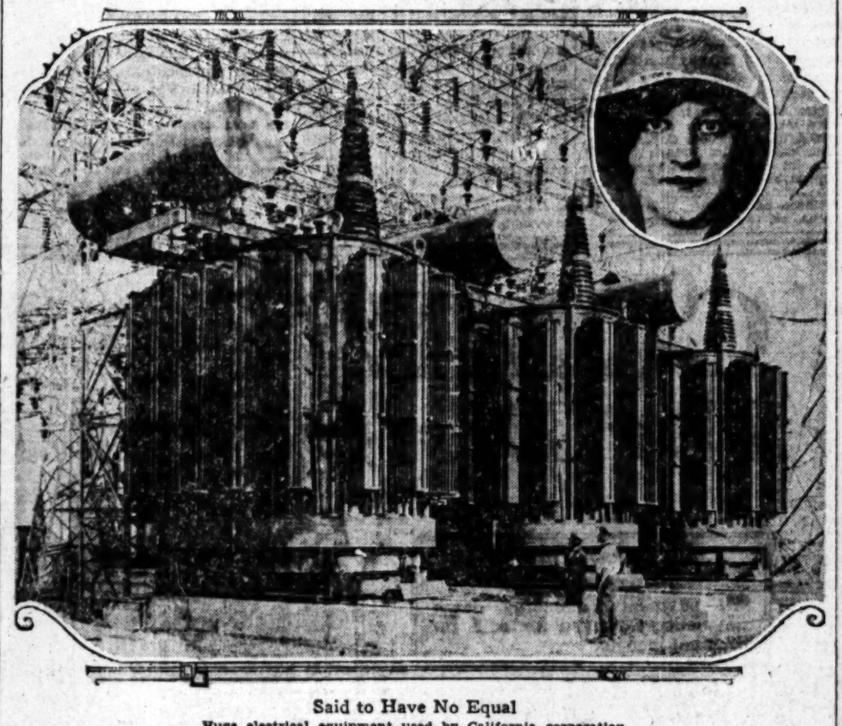

Said to Have No Equal

Huge electrical equipment used by California corporation.

MERCED, Aug. 15.—Marking another progressive advancement in the electric-power development of the State was the celebration yesterday of the joining of the Great Western Power Company and the San Joaquin Light and Power Corporation.

Lester S. Ready, chief engineer of the California Railroad Commission, who was one of the speakers at the celebration, declared that the great tranamission line and the Wilson substation which tie together the two systems are physical demonstration of the co-operative spirit that has developed the State.

Sharing the honors of the evening with Mr. Ready was Miss Maxine White of Bakersfield, who, as "Miss San Joaquin," recently represented her home valley in the State-wide beauty contest at San Francisco. Miss White threw the switch that set the great substation in motion.

Citrus Growers Receive Checks for Initial Pool

ORANGE, Aug. 15.—Checks totaling $126,077.20 have been received by citrus growers affiliated with the McPherson Heights Citrus Association, representing payments in the first pool according to the management.

One hundred and twenty-seven cars were shipped in the pool, which covered the period between May 1 and July 1.

The second pool shipping has just been completed, but checks will not be received for several weeks. The second pool returns are expected to be much larger than those of the first pool, because of the higher market prices during July.

The association is now engaged in shipping the third pool, which is expected to be concluded by September 15.

The final pool of the year will be completed early in November. The Citrus Association management predicted that more than 400 cars would be shipped to market from the association packing house this year which total would make the 1926 season the best in the history of the McPherson organization.

The citrus market has been very good this year and the statement of the management was to the effect that no market decline was to be expected.

First Pool Pay for Walnuts in Orange County

SANTA ANA, Aug. 15.—Extremely large sizes and high prices are expected to net Orange county walnut growers an almost normal income from their groves this year despite the fact that Orange county's walnut crop is less than 30 per cent of normal according to announcement by J. E. Gowen, secretary of the Santa Ana Walnut Growers Association.

The Orange county crop is perhaps the lightest in the State according to reports. The State crop will average about 60 per cent of normal according to Gowen. Due to the light set of nuts on the trees near Santa Ana the entire crop will be of extraordinary size according to Gowen.

The large sizes coupled with the light crop should bring high prices for walnuts this year.

Reports from near by sections of the State show that walnut crops in all districts are light and have suffered from the ravages of aphis during the last several months.

Indications point to a good crop in the Pomona and Chino districts. Whittier also gives promise of having a good crop although the crop in that district spotted it was said. The walnue crop in Placentia and vicinity will be about 60 per cent of estimate.

Walnut shipments from the Santa Ana house are estimated at about 800 tons for the 'coming season. Last year 1800 tons of nuts were shipped from the Santa Ana house.

JAPANESE JOURNALIST HERE

HANFORD, Aug. 15.—K. Hayashibara, a journalist from Japan, is making a tour of the San Joaquin Valley on his second trip to the United States in which he makes notes of the success of his countrymen who have located here. He is accompanied by M. Uno of Tokio and R. Koba of San Francisco, the latter being an interpreter. The newspaper man was entertained here by local Japanese.

MAYWOOD PLANS TAG DAY

MAYWOOD, Aug. 15.—Members of the Woman's Club of Maywood are arranging to have a Tag Day on October 16, at Maywood, Bell and Huntington Park. The drive will be to raise funds with which to pay off the indebtedness on their clubhouse. Mrs. Stella Gidney is president of the club.

COLLEGE BONDS PROPOSED

Issue of $485,000 to be Submitted to Voters of San Bernardino Valley Late Next Month

SAN BERNARDINO, Aug. 15.—A $485,000 bond issue proposal will be submitted to the voters of the San Bernardino Valley Junior College district on September 23, it was decided by the college trustees at a conference in Dean George H. Jantzen's office in Colton.

The $485,000 issue, if approved, will be expended to purchase a thirty-four-acre site midway between San Bernardino and Colton and to erect three college buildings.

The proposed units will be so located on the site as to permit the expansion of the institution and erection of additional buildings. The three proposed structures will house all of the departments of the college, the trustees announcing that an economy policy kept the bond issue figures under $500,000.

Approximately $51,000 of the bond issue will be required to purchase the site on Mr. Vernon avenue, overlooking the territory which the college will serve.

The college courses will begin in September, the classes using rooms at the San Bernardino High School and at Colton until the new buildings are erected. The bond issue requires a two-thirds vote for approval and there is apparently no opposition to the project, which was overwhelmingly indorsed at the election to form the district, which will serve San Bernardino, Colton, Rialto, Bloomington, Highland and Del Rosa.

Ventura Paper Changes Take Effect Today

VENTURA, Aug. 15.—The Post, a morning newspaper in its forty-sixth volume and dating back to pioneer times, today published its final issue.

It has been sold by Alfred H. Davis, who has been its editor and publisher for a dozen years, to the owners of the Star, an afternoon daily which began publication here fourteen months ago.

Beginning tomorrow the consolidated daily will appear as an afternoon newspaper under the name of Ventura County Star.

The consolidated paper is owned by the Ventura County Star, Inc., of which Roy Pinkerton, editor, is president; Talbot Kendall business manager, and W. H. Porterfield of San Diego vice-president.

Pinkerton formerly was editor of The Sun, San Diego; the Times, Tocoma, and the Star, Seattle. At one time he was employed on one of the Los Angeles newspapers. Kendall was employed at different times on the Star, Sacramento; The Sun, San Diego and one of the Los Angeles morning papers. Porterfieldis half owner in The Sun at San Diego, and a heavy investor in other newspaper properties.

The sale of the Post was made necessary, it was announced, because of serious illness of Mr. Davis, who is at his home here under the care of physicians. He bought the paper in 1914 from John H. McGonigle who had operated it under the name of the Democrat. The purchase includes a long-time lease on the Post Building owned by Mr. Davis.

YORBA LINDA SUBWAY HOLDS UP ROAD WORK

YORBA LINDA, Aug. 15. — Promise of early action on the completion of the new paved highway eastward from Yorba Linda, has been given by county officials to the Yorba Linda Chamber of Commerce. The road has been built and is paved to the Pacific Electric line where it is held up pending the building of a subway under the tracks. Dist.-Atty. A. P. Nelson has filed the application of Orange county with the Railroad Commission asking permission to build the subway and the application also asks for an apportionment of the cost south of the Pacific Electric. The right of way has been secured and Supervisors Willard Smith has agreed to complete the paving to a connection with the Atwood Boulevard. Orders have been issued for the work and County Engineer McBride has assured Secretary Walker that work will be started as soon as a crew can be sent there regardless of delay caused by the subway.

Fair Exhibits Preserved in Cold Storage

BAKERSFIELD, Aug. 15.—Fruit and vegetables representing Kern county's finest produce and destined for exhibit at the Kern County Fair September 14 to 18, already are being assembled at the new cold-storage plant of the Central California Ice Company. Individual exhibitors for the past month have been taking advantage of the opportunity to make sure that their displays will reach the fair in perfect condition.

Exhibitors will benefit this year by the fact that Kern county's fair will be held nearly a month earlier than last year. The date was fixed because of the fact that fruit and vegetables reach maturity here approximately three weeks earlier than the same products reach the market in other parts of the State, according to C. A. Melcher, chairman of the committee on processing, storing and displaying agricultural products. Produce placed in storage now is expected to retain its condition until brought from its icy retreat for the fair.

St. George Sons Will Gather at Pasadena Today

PASADENA, Aug. 15.—The thirty-fourth annual Pacific Coast convention of the American Order of Sons of St. George will open tomorrow morning in Pasadena at Hotel Green. The sessions of the organization will continue until Thursday night.

Supreme President J. Arthur Pinchbeck of New York will be the guest of honor of the convention, and will arrive in the city tomorrow. George Fake, Grand President of the Pacific Coast region; William T. Barr, Grand Vice-President, and Percy C. Wodehouse, Grand Secretary, will also be present.

Judge Authur Keetch of Los Angeles, Chairman Franklin B. Cole of the Pasadena Board of City Directors, Police Chief Kelley, Joseph Caunt, banker; William Barr and others, will address the convention banquet to be held Tuesday evening at Hotel Vista Del Arroyo. A number of social events are on the convention program. Charles L. Wilkins is chairman of the local committee.

PYTHIAN JOURNALS MERGED AND MOVED

MONROVIA, Aug. 15. (AP) — The official bulletin of Al Borak Temple, No. 75, D. O. K. K., Los Angeles, in the future will be enlarged and published here from the offices of the Tri-Color, official Pythias and "Dokie" magazine, it was announced today by William Feeler, publisher. Feeler, a prominent Southern lodgeman, recently purchased the Pythian Star and D. O. K. K. Tiger, published in Los Angeles for many years, and consolidated them in the Tri-Color.

HUNTERS AFTER MUSTANGS

AUSTIN (Nev.) Aug. 15. (Exclusive)—The wild mustangs of the Reese River Valley have matched their wits against professional hunters for the past month and emerged victorious. Seven disgusted hunters, selected fo rtheir deadly accuracy with the rifle, have waged war on the thousands of mustangs ranging the plateaus and deserts, and report they managed to kill less than 300 of the wily animals.

BURBANK'S AUTO SHOW SHAPES UP

Tent Erected and 30,000 Square Feet of Space Has Been Taken by Dealers

BURBANK, Aug. 15.—The next few days will be exceedingly busy ones for Manager Bob Cavenaugh of the Burbank auto show, which is scheduled to open in the big tent on Olive avenue near the City Hall Wednesday evening. He says the 30,000 square feet of floor space, according to present indications, will be filled to capacity with models of 1927 cars of practically every make that has a sales agency in the Los Angeles sector. He declares this does not mean maybe, as contracts have been executed by dealers for exhibit spaces and the new coaches are already arriving to take their place in the show.

Finishing touches are being given today to the elaborate decorations of the big tent. Electricians are busy stringing wires and making the connections that will make the entire show lighter than day. Final numbers are being assigned to position on the vaudeville and musical programs that are to feature each night's entertainment. These attractions will include stars of stage, screen and radio.

Dealers and fans throughout Southern California have pledged liberal attendance, being drawn by the initial showing in the Southland of the 1927 models. The fashion revue and merchants' exposition promise to add a touch of enthusiasm to the affair.

Reserve Corps Balloon School Session Closes

ARCADIA, Aug. 15.—The annual Reserve Officers' two-week training camp, conducted by Lieut. J. D. Temple, closed today at Ross Field Balloon School here.

During the period two successful balloon flights were made. The first occurred on the 6th inst., a safe landing being effected. The second was made on the 9th inst., the bag remaining in the air nine hours. The crew landed at Glendale, then drifted back to Puente, attaining a height of 10,000 feet.

This flight was taken to observe cloud formations under the guidance of Maj. Ford Carpenter, noted meteorologist, who has been lecturing to the Reserve Corps.

The last two days of the camp have been spent on Mt. Wilson, where the student officers observed artillery fire and attended astronomical lectures by Prof. Elman at the observatory.

DOWNEY FAIR TO SHOW HORSES USED IN FILMS

DOWNEY, Aug. 15.—At a meeting of the Downey Fair Association held here this week, it was announced that one of the features of the parade will be the entrance of fourteen beautiful trained horses used in making Hollywood films. T. S. Passons of Rivera owns and trains a number of horses which are used in Hollywood. His horse, Tony, a double for the famous Tom Mix's Tony, will lead the parade, ridden by Pedro Lugo, 74 years of age, who will be attired in a suit worn and owned by his grandfather in the days of 1776. The Lugo family at one time owned a large portion of the land now known as Los Angeles. Other of the Passons horses will be Dime, Pinto Maude and Shorty. The date for the fair is the 26th, 27th and 28th inst., and reports from the various departments at the meeting indicate that it will be the largest in the history of the fair.

MORE TIME NEEDED TO FRAME CHARTER

HUNTINGTON PARK, Aug. 15.—Members of the Board of Freeholders have decided to ask the Board of City Trustees at its next meeting for an extension of time in which to frame the new city charter to be voted on the latter part of the year. It has been decided that in the new city charter veto power will not be given the Mayor. Salaries of the five City Councilmen have been placed at $12.50 a meeting, and the maximum number of meetings each month will be four. A committee appointed by Chairman Hubbard, comprised of Freeholders McLay, Greenamyer and Benedict, will divide the city into five districts, to be known as wards, with a Councilman to be elected from each ward. Candidates must reside in the ward at least one year. The Mayor's salary will be $4500 a year maximum.

FOUR NEW TEACHERS AT HUNTINGTON PARK

HUNTINGTON PARK, Aug. 15.—Four new teachers have been employed by the Huntington Park Union High School trustees. Mrs. Lillian B. Hawkins, who has been with the Fresno schools, is employed in the English department; Mrs. Mary A. Hanson of Omaha, also being engaged for the same department. Miss Katherine Cannell of Yuma, has been secured for the commercial department, and Nobel William Waite will become physical director at the Bell unit, having been connected with a Nevada school last school year. Two teachers have resigned their positions, Miss Dorothy K. Ariston and Mrs. Agatha K. Campbell, the latter having married a few weeks ago.

FRESNO POPULATION SHOWS 5822 INCREASE

FRESNO, Aug. 15.—The population of Fresno and the thickly populated area immediately outside the boundary of the municipal corporation is 38,360, according to an estimate based upon the 1925 city directory, now being printed. The estimated population at the time of publication of the 1925 directory, was 77,538, making the increase for the past year 5822.

CONTEST CLOSED FOR ROSE POEM

Nearly Four Thousand Take Part in Competition

Lyric Awarded First Place to be Set to Music

Carrie Jacobs Bond Chosen as Composer

PASADENA, Aug. 15.—With nearly 4000 poems in tribute to the ... received by the Tournament of Roses Association, the ... contest for a lyric to be set to music by Mrs. Carrie Jacobs Bond, ... composer, and to become the official song of the Pasadena Tournament of Roses, closed at midnight ...

The Tournament committee ... will present a $500 prize to the ... of the winning lyric will start immediately its task of eliminating ... but the twenty best verses ... Entries have been received from ... sons in every State in America ... from many foreign countries.

The winning poem will be ... by the following judges: ... ward McDowell of Peterborough, N. H., wife of the widely known ... poser; Mrs. Aurelia Rhinehardt ... Oakland, president of Mills College; Mrs. Grace Hyde Trine of Los Angeles, composer and poet; John S. McGroarty, writer, historian ... author of the Mission Play; ... James W. Foley, poet and ...

Mrs. Bond, who has volunteered to write the music for the song, ... in Europe, and the winning ... will be mailed to her as soon as the judges can select it. The ... poem is expected to be completed in time for use in this New Year ... Tournament of Roses here. ... though the song will be the ... one of the midwinter pageant, it ... contain no reference to Pasadena ... Southern California, and with ... rose as its subject is expected to ... a universal appeal.

NEW BEAN PRICES NAMED BY GROWERS

ORDERS ARE RECEIVED ON BASIS OF $7.50 AND $7.25 FIRST SHIPMENTS

RESEDA, Aug. 15.—Word has been received here that the new price for lima beans is $7.50 per cwt., and $7.25 on baby limas, the latter being grown extensively in San Fernando ... All valley growers, more or less, ... members of the Bean Association, which met yesterday at ... Many were present to hear reports. The board voted to close the ... crop lima and baby lima pools ... to further membership on September 10, next, and decided not to accept any additional growers' contracts for the coming season, after that date.

Reports made at the meeting ... to the effect that there will be a larger yield of beans this year ... particularly in nonirrigated lands. Irrigated lands will do as well as last season. Referring to ... conditions Manager Churchill said that although the association ... completed the sale of the 1925 crop there still remained in California warehouses more than 50,000 bags of regular limas and a few thousand bags of baby limas. These are ... for more active demand.

REAL ESTATE CLASS AWARDED DIPLOMAS

SAN FERNANDO, Aug. 15.—The San Fernando Real Estate Board ... made a State record in that all ... members have taken and success... fully completed during the past ... a course of study in real estate ... outlined and directed by the University of Southern California, according to F. C. Colridge, field representative of the university. ... awarded diplomas to the following members at a dinner Friday evening at the Porter Hotel: Jasper T. ... ter, president; Charles H. ... secretary; H. P. Loomis, E. F. ... G. C. Kidder, Thomas Hunt, ... C. Holler, R. M. Hiatt, F. F. ... Charles F. Loring, M. O. Nelson, ... Pfaffmann, William B. ... Charles L. Wood, John T. ... and W. R. Bryant.

HANFORD POPULATION SHOWS GAIN OF 1000

HANFORD, Aug. 15.—The new directory of this city, just being issued, shows the total population 7120, or an increase in population of over 1000 in the past six ... the government census of 1920 ... iting the city with 5005. Males ... in about the same number as females, 3615 males and 3505 females. ... literature of the Hanford Board of Trade gave the population of the city as 7300, and as there is almost a certainty that the new city directory does not contain the names of all the people, this seems to be the municipality where its population ... body does not stretch population figures.

SAN JOAQUIN PYTHIANS TO MEET IN CONCLAVE

HANFORD, Aug. 15.—A district convention of the Knights of Pythias lodges of the Central San Joaquin Valley district will be held in this city on the night of the 20th ... delegations from all the lodges in Tulare and Kings counties—Porterville, Visalia, Corcoran, Coalinga and Hanford lodges—being present. The Esquire rank will be conferred upon a class of candidates and entertainment will be a banquet and entertainment given by Hanford lodge.

BAKERSFIELD HOST TO TRAVELING MEN

BAKERSFIELD, Aug. 15.—Traveling men from all parts of California were present last night at a banquet held here in honor of ... institution of Bakersfield Council of United Commercial Travelers of America. Sam A. Breyer, supreme counsellor, and Pop Judell, ... chaplain, accompanied by a full staff of State officers of the organization were present.

...DAY MORNING.

WANT-AD RATES [illegible]

LOST, FOUND, STRAYED—
And Stolen

WATCH lost, ladies' Elgin wrist watch, white gold, 15 jewel. Lost Sat. afternoon in or near Wilcox Mkt., Hollywd. Blvd. & Wilcox ave. Reward to finder. HO. 1198.

WATCH. Gold watch and bracelet, back engraved, Thurs. night between El Capitan Theater and Hollywood Hotel or 1100 block on No. Western. Call TU. 4802. Reward.

WATCH, silver wrist and silver strap, on 7th st. Reward. Philip A. Warner, City Engineer's Office, L.A.

WATCH lost, gun metal, Omega, also emblem. Please call CHRISTINSEN, GR. 6669. Reward.

WATCH lost on Aug. 7. Ladies' white gold, wrist band to match. Reward. Return to Pantages Box Office.

WATCH, 21-jewel Elgin, lost north of new bath house, Pacific Palisades, phone Santa Monica 32181. Reward.

WATCH lost, Elgin, nr. 8 & Hill. Reward. L. HOWELL, Hermosa Beach

IRISH SETTER — Pure-bred male, stray from Belvedere dist. Two male Airedales, strays from Willowbrook district. Two Boston Bull Terriers, pure-bred, screw tail, strays from Florence district. One English Bull, white female, stray from Bell district. English Bull Terrier, white female, stray from Home Gardens. L. A. COUNTY QUARANTINE STATION, cor. Norton ave. & Bullis Road, Lynwood, Calif. Telephone Compton 18.

FILING CASES (2) LOST, WRAPPED IN BROWN CANVAS COVER: IN ALLEY LEADING TO AUTO PK., BETWEEN MAIN & LOS ANGELES STS. CONTAINING LEASES & LETTERS OF NO VALUE EXCEPT TO OWNER. LIBERAL REWARD. PHONE H. F. EMME, TRinity 0811 or CApitol 0995.

CONSTANT COMPANION LOST POLICE DOG
Two years old, color gold with black saddle. Lost in vicinity of Cahuenga ave., Hollywood, Monday evening, Aug. 9. Dog is unhappy away from master. Reward $25. Phone GR. 2878 between 6 and 8.

PHONE your want-ads to THE TIMES. No credit arrangement necessary. Courteous experienced adtakers, day and night, will help you with your copy, if desired. MEtropolitan 0700.

BLACK bag lost between Pasadena Ave. & Mt. Wilson toll gate, in Pasadena, containing lady's wearing apparel. Reward. 55 S. FAIR OAKS, Pasadena. Phone Wakefield 5808.

WRIST watch, jeweled platinum, lost between 10th & Grand and P.E. Station, Aug. 10. Reward. GA. 5258.

NOTICES—MISC.

SPECIAL NOTICES—
Miscellaneous

GRAY hair restored without dyes or drugs. Free demonstrations. LOUVAINE SYSTEM, 602 Brack-Shops

PROBATE law specialty. Estates probated. Wills contested. Advice free. Matthews & Walter, 210 Doug. Bg.

Baths and Massage

NEW BATH HOUSE OPEN NIGHT AND DAY. Electric sweats, salt glow and showers. Best massage. Beds. New and DOUBLY EFFICIENT method blood wash bath. NURSES. TAR-O-SEPTIC. TRY US. 709 S. Whittier st. PAR HOTEL Bldg., 1400 W. 7th. DR. 0824.

MASSAGES—Swedish movement, elect. cab. sweats, hot & cold showers, expert operators both sexes. Rest rms., stomach lavage, colon flush, gall bladder drain, chiro. adjs., electronics, ray, lights, etc. 424 S. BDWY. Suite 311. VA. 1785.

WILSHIRE IONACO
Two free treatments at our office or your home. Cures or relieves all chronic cases. Phone EMpire 7804. 2167 W. Washington st., near Wstn.

ELECTRIC cabinet. Swedish massage, baths and chiropractic. NURSES. Oprs. both sexes. Hrs. 9-9. 919 CONSOLIDATED BLDG., 6th & Hill sts. TU. 4060.

SWEDISH movement, Osteo., electrotherapy. Dr. Maud Peterson. Miss Dalzell, nurse. Rm. 223 Grant Bldg. TU. 6880. Hrs. 9-6; Sun. 10-3.

KEEP WELL, warm weather treat. Todco shower, spec. reducing trts. Tri-clast. DR. NOON. May Isham, asst., 1012 Cal. Bldg., 2nd & Bdwy.

YOUNG graduate nurse will give reducing and violet ray treatments at her home or their residence. Call VE. 7028.

MISS RUSSELL, MASSAGE & MANICURING. APT. 2, 943 S. HILL. HRS. 10-7. OPEN SUNDAY

INSTITUTE Electric-Therapy, scientific massage, att. both sexes. VA. 0270. 223 Union Lge. Blg. 2nd-Hill

MASSAGE, best in L. A. Baths, colon irrigation. Regist. nurse. Marathon blood wash. 1253½ W. 7. VA. 8859

SWEDISH MASSAGE & BATH. For ladies & gentlemen. 215 HAAS BLDG., 7th & Broadway.

STAR JAPANESE BATHS & MAS. Internal and scrub baths. Oil rub. Oprtrs. both sexes. 217 N. S. Pedro

LAURA ELLIS
First-class manicure. Hrs. 10-7. 203 Stack Bldg., 4th & Bdwy.

CABINET sweats, baths, massage, reduction of weight, etc. Hrs. 9-9. Sun. 12-5. 254 S. BDWY. Ofc. 228.

CHIROPRACTIC adj. Swedish mass. Miss O'Keefe, nurse. 700 S. La Brea cor. Wilshire. OR. 0302. Open Sun.

TRI-CLAST INSTITUTE. Swedish massage, baths, sun ray. Reducing. 10-9. Sun. 10-2. 2008 W. 6TH ST.

HOLLYWOOD SHAMPOO SHOP. GUARANTEED TO REDUCE. 6512 SUNSET BLVD. GL. 6479.

NUE-FOOT massage and manicuring. 643 San Fernando Bldg. Closed Sun.

CHIROPRACTOR, Dr. Mabel Coyle, 852 S. Breed. Close Wed. AN. 2962.

MASS treats. Ref. nurses. 41 Chestnut, 3rd fl. Suite 24. Long Beach.

MASSAGE—Alcohol rubs, elec. trts. $1 up. 419 Delta Bldg., 426 S. Spg.

FIRST-class massage and bath, open Sun. Hrs. 10-7. 1110 S. OLIVE.

YOUR home, mass. violet ray, vibrator. Mabie Crawford. VE. 2412.

NURSE, special massage for nervousness or mental troubles. 557-767.

CONV. home, diet. naturo-chiro. Dr. Hydro-Electro Therapy. FI. 3743.

MOVED treatment rooms from 219 W. 11th to 220 W. 11th. Hrs. 10-6.

EXPERT European masseuse, wide experience, priv. NELSON. MU. 7867

MASSAGE, scalp and vibra. treatment, Mrs. M. Curtis, 922 W. 6th. Apt. 7.

MAGNETIC SCALP TREATMENT. SWEDISH MASSAGE. GL. 7170.

SCIEN. Swedish mass. 1020 W. Pico, Apt. 112. Mrs. McFarland. AT. 0593

Medical

CATARRH, CHRONIC & NERVOUS DISEASES A SPECIALTY. 33 YRS. Drs. Shores & Shores, 501-2 Metropolitan Theater Bldg., 323 W. 6th. Investigate today. Call or phone. Hours 9 to 5. Eves. 6-8. Sun. 10-12

SKIN AND BLOOD DISEASES successfully treated by Dr. Silverman, formerly assistant to Dr. Heinrich Lorsing, Germany. Hours 12-5 eves. 6-8. 716-717 Grosse Bg., 6 & Spring.

SPECIALIST for men, 36 years. See charts for those diseases, vegetable medicine known and used only by himself. Examination free. 219 DOUGLAS BLDG., 3rd & Spring.

Sanatoriums, Hospitals, Etc.

TUJUNGA Valley Sanatorium for asthmatic patients, wonderful climate. Elev. 2300. Approved diet. 24 hrs. nursing service. 50 mins. by bus from L. A. Special summer rates. Ph. SUNLAND 121, Tujunga, Cal.

WINDSOR Hosp. & Sanatorium, newly renovated, cottages, nurses' care. Beaut. grounds. $60 mo. up. Eliminating baths & mineral water. 1100 E. Windsor Rd., Glendale. Glen. 872

ELDERLY and convalescent people. Restful home on ocean front. Private apts. with bath. Special diet and nurse's care. Address Mrs. Welsh, No. 16 Ave. 36, Venice, Calif.

ROOM board & care for blood for blood pressure, obesity & elderly case. Nurse & physician attending. Reas. rates. WA. 1709.

ALYNMORE Sanatorium, medical nervous, chronic & convl. $35 mo. up. Quiet, beaut. surround. MI. 3513.

RESTFUL, quiet Wilshire home, conval. & elderly. $25 wk. up. DU. 3989

LAIB convalescent home grad. nurse. arrange prices. Refs. HU. 2143-J.

SUN baths & dietetic board. $15 wk. up. 1851 N. BERENDO. 586632.

PLEASANT country home for aged. $15 wk. up. 600 W. 161 st., Gardena

Society Meetings

STRANGERS' SOCIAL CLUB, meets Tues., Thurs., Sat. Music Art Hall, 233 S. Broadway, 7 to 11:30. Cards, games. Modern & old-time dancing. Join us and get acquainted.

Chiropractic

CHIROPRACTIC TREATMENTS given at Los Angeles College of Chiropractic, 920 W. 16th st. Also at branch, 954 S. Broadway.

DR. J. BARTON, D.C., moved to 505 Loew's State bg. TU. 9968. Hrs. 1-6

Detectives

F. W. LLOYD
Licensed Bonded Investigator. Over twenty years' successful civil and criminal investigation experience. Rates reasonable. 509 West 42nd st., Los Angeles. AX. 6447.

IT COSTS nothing to talk over your troubles. Bradish Detective Bureau. 603 Pershing Sq. Bldg. VA. 9064.

SPECIAL NOTICES—
Miscellaneous

Detectives

PLYE'S NATL. DETECTIVE SERV. We handle all cases. Missing people located. Civil and criminal investigations. Consultation free. Strictly confidential. New Orpheum Bldg., 846 S. Bdwy. TR. 5126; night, WH. 4175. EM. 2228.

TRAVEL OPPORTUNITIES—
Land, Water, Air

TRAVEL WITH US
7-passengers Cadillac sedan leaving for Dallas, Texas, Saturday noon and other Texas points. Make reservations now. CONTINENTAL TRAVEL BUREAU, 626 So. Hill st. Phone TR. 1724. Lobby in Continental Hotel.

NEW York, young man driving Franklin car East, wishes companion to shares expenses. Leaving about Sept. 1. Address E, box 523, Times Branch

SAN Francisco, new Chrysler 6, closed car; by sharing expenses you have equal right to car. HO. 9082.

NEW YORK, Phila. or Wash. Young man, drive for transportation. Refs. Address X, box 102, Times Office.

TEACHERS motoring to Calgary, Can., Tues., take 1 lady. GR. 0505 a.m.

COLORED couple going to Minneapolis can take one or two passengers. ATlantic 8893.

SEATTLE, leaving soon. Will take 3. 6436 DE LONGPRE PL., Hollywd.

GOING to Chicago Tuesday, Velie tour. Want companion. 443 E. 52 st

PERSONALS—
Business

ARE YOU IN TROUBLE?
OR DOUBT?

Supreme happiness, contentment, success, are within your reach.

PRACTICAL PSYCHOLOGY
In dealing with your present & future problems will enable you to remove stumbling blocks and obstacles which retard your progress and prevent you from realizing the happiness, success and prosperity which rightfully belong to you.
PSYCHOANALYSIS
THE KENDALL STUDIO OF PSYCHOLOGY,
1924 WEST SIXTH ST.
has for 27 years been acting as business and social counselor for people of the Southland. A call will bring you the greatest returns you have ever received—call today! Hours 11-5. Closed Saturday afternoons & Sundays.
SPECIAL PSYCHOANALYSIS, $1

ENJOY GOOD HUNTING
Quail, doves, deer, shore birds. Big and small game, lobsters, abalone, etc. Finest hunting and fishing on the North American continent, and I don't mean maybe. Forty miles below the border in Lower Cal. (Mexico.) 70,000 acres on Pacific Ocean, good roads. Last Sunday our party saw twenty-eight coveys of quail, deer and 2 wolves. Venison dinner. Temporary quarters open for men and women. Ten dollars covers transportation, round trip. Spend the week-end with us. The time of your life. Call or write for photos, maps and information. BIG HUNTERS, 1122 Commercial Exchange Bldg., 8th & Olive st. VA. 3701.

WHO'S WHO FROM IOWA
Will include your name and California address in the first issue of "THE IOWA FAMILY TREE." (California Branch.)
Print clearly your name, your permanent California address and former address in Iowa. Former Iowa address positively required.
Enclose 1 Dime for Fee.
Write today to
THE IOWA FAMILY TREE
BOX 777,
Los Angeles.

ARROWHEAD LAKE
Mountain cabin furnished to sleep six. Kitchen, bath, electric water heater and stove. 500 feet from village. $4000. Good auto part payment. Address S, box 258, Times Office.

BUS. gentleman of highest integrity wishes to meet equally cultured gentleman who has social standing & wealthy friends. To such persons have excellent proposition. No soliciting, promotion or stock plans, no assessment, strictly confidential. Refs. exch. Financial success assured. Address E, box 568, Times Branch.

SMALL INVESTORS
Fortunes are now being made in Nevada mining stocks. We have our own engineering staff and can serve you best. Full information sent on request without obligation to you. Address Room 9, Lunsford Bldg., RENO, NEVADA.

COME to Calumet Inn, Churchill Rd., Sierra Madre, double or single rooms, nice place to spend a week end or longer. Dine, dance, recreation & rest. Special chicken dinner.

ARE YOU WORRIED—
Over family or business troubles? If so, let us help you. Nick Harris Detectives. ME. 1332. 272 Chamber Commerce Bldg. Office always open.

WHO knows of a plant, growing wild, possessing sap of a food and medical value. Reward. Address W. H. Shuman, 1025 Chestnut av., L. B.

WILL buy Encino life for $200, will buy Santa Monica Swim. $160; will buy Edgewater life, $225. Address S, box 176, Times Office.

WANTED—3 congenial L. A. High School teachers to room and board in home of refin. Mother, daughter and maid; walk dist. WH. 6923.

FOR SALE or exchange—Membership in Surf and Sand Club. Will discount sharply for quick action. Address S, box 178, Times Office.

LET me pay your debts. If on salary and creditors threaten, I can help you. 901 BROADWAY ARCADE BLDG.

GABLE Beach Club life membership, $500. No dues. Terms. Address G, box 490, Times Branch.

DEAUVILLE Beach Club life membership, $100, terms. Address G, box 496, Times Branch.

10 CANCER victims who are pronounced incurable may be helped. Phone ORegon 4460.

ON account of sickness will sacrifice 3 Encino Country Club cabin sites. TH. 0643.

GALLSTONES positively cured without an operation. Address DR. M. B. PETRIE, Rock Island, Ill.

TONSILS removed by specialists. Reasonable rates. PAHL HOSPITAL, 519 E. Washington st. WE. 2218.

WHY diet in distress? Ladies wanted to handle pleasant food substitute. A—L—30. 321 Laughlin Bldg

CLUB memberships, golf, beach, athletic, etc. Terms. Bargains. Loans. BRACE, Detwiler Bldg. BR. 4144.

HAVE 2 children for adopting, ages 8 to 10. Ref. req. 1201 JUNE ST GL. 7097

REDUCE IN NATURE'S WAY. Permanent loss of from 15 to 20 lbs. in 2 wks. No drugs. BE. 7603.

ON account of sickness will sacrifice 3 Encino Country Club cabin sites. TH. 0643.

COL. Raymond, author "Whys of Auction Bridge," studio Holly. Book Store, GR. 9101.

$5 EA. for buyers names for beach or golf clubs. GR. 2698.

WANT life membership Edgewater Club, exch. on res. lot. MU. 2717.

FALSE TEETH REPAIRED. 424 Bryson Bk. 2d-Spg. (Op. ev.) TU. 9392.

BREAKERS Club Life Membership sacrifice, leaving city. BE. 8311.

BREAKERS life mem., $200 down. Address R, box 35, Times Office

ADVICE free & confidential. Matthews & Walter, Attys. 210 Douglas Bg.

BUSINESS ANNOUNCEM'TS
Miscellaneous

5-DAY ESCROW SERVICE
GIBRALTAR TITLE CO.
357 S. HILL ST. PH TR 5281

DOUGLAS PRESS, printing all kinds 1000 PRINTED BUS. CARDS, $2.50 728½ S. SPRING. FA. 1288.

LOS ANGELES CAN CO.: 303 & 313 San Fernando Blvd. CA. 0389.

STOVE repairs, furnace, fireplace and chimney work, oil burners. AX 0510

AWNINGS, cash saves ½; wndws. $5. Campbell Awning Co. AX. 0510.

Auctions and Auctioneers

AUCTIONEERS—C. H. O'CONNOR & SON, Real Estate and Insurance. 309 Bank of Italy. Phone TR. 1061.

Stenography and Typewriting

POLITICAL letters typed or multigraphed. Cheap. VA. 4254. We del.

SPANISH-English typist. 9 to 12:30. VAndike 9591.

Attorneys and Counselors

MEXICO law, husband-wife. Write, telegr. H. E. Grace, box 1333, Mexico City, Mex.

LEGAL ADVICE FREE. ALL CASES Open evenings. 933 CONSOLIDATED BLDG., 6th & Hill Sts.

LEGAL advice, all matters gladly furnished. DURHAM, 901 Broadway Arcade Bldg. ME. 1432.

ALL LEGAL MATTERS, CONSULTATION FREE. W. A. Jenkins, 910 Rives-Strong Bldg. 4th & Spring.

BUSINESS ANNOUNCEM'TS
Miscellaneous

Attorneys and Counselors

C. C. CASWELL, ATTORNEY ADVICE FREE. General practice. Private, confidential. 206 WESTERN MUTUAL BLDG., 321 W. 3rd st.

ALL LEGAL MATTERS. ADVICE FREE. LEONARD, 902-904 Broadway Arcade. Also eves. Tues. & Thurs., 7-9. TU. 7668.

LEGAL RESEARCH COLLECTIONS Bureau Legal Aid, 406 Delta Bldg

ADVICE free & confidential. Matthews & Walter, Attys., 210 Douglas Bg.

FREE law, family matters, estates. 20 yrs. exp. 546 Douglas Bg. Ev. 6-7.

Professional Services

HEIRS! HEIRS! We recover your rights. Mr. Dexter, National Heirs & Estates Bureau, 703 Calif. Bldg.

Patents and Patent Attorneys

EASTERN engineer (patent atty.) has plan to buy or lease patent rights on sheet metal or wood article. Will handle on commission. Also handle design engineering or patenting articles of merit. This is your opportunity to commercialize your invention. For appointment. Call HE. 1929

KRUGER, registered patent attorney, consulting engineer. Inventions designed for practical use. 512 WRIGHT-CALLENDER BLDG. VA. 5216. DE. 4508

PATENT & TRADEMARK information free. Moderate atty. fee. MARTIN P. SMITH, 221 Consolidated Bldg. ME. 4825.

HAZARD & MILLER—H. Miller, formerly member Exam. Corps U. S. Patent Office, book on patents free. 506 CENTRAL BLDG., 6th & Main

F. E. Maynard, 20 yrs. exp., Patents, Trademarks, free infor. 315 W. 9th

R. L. BARTON, M. E., 821 SANTEE Patents, trade marks & searches.

EDUCATIONAL SCHOOL
College, Private Instructions

Miscellaneous

EXPERT driving instruction, special attention given ladies. Reas. rates. 235 W. 37TH PL. HU. 1433-W.

Musical and Dramatic

MME. GALLI-CURCI endorses phonograph recording. Teacher, artist and student have your art recorded. Be your own critic. Private recording, single or dbl. face records, latest method. Prices reasonable. HOLLYWOOD RECORD CO., 6725-55 Santa Monica Blvd. GR. 9402.

J. Nevlin Whybark, teacher of singing Free voice trial by appt. 818 Majestic Theater Bldg. VA. 7542.

LEARN to play popular songs profes. Left hand swing & fill in. Theron Bennett, 3200 W. PICO. EM. 1241.

TO LET, artistic res. studio. Gr. piano avail. Shower. AT. 0420.

JAZZ PIANO taught by HOWARD CLARK, KNX artist. DRexel 3485.

WANTED SOLOISTS and understudies for local opera. GLadstone 8265.

Dancing

WALTZ—FOX TROT
CHARLESTON

PRIVATE LESSONS, 75c
Results guaranteed. Personal attention. The only private and exclusive ballroom school in L. A. We absolutely eliminate all embarrassment for beginners.

EDER'S PRIVATE SCHOOL
520 S. Broadway. (Above Tait's.)
FA. 1797. 10 a.m.—10 p.m.

A BEGINNERS' course, 6 hours' lesson and ten hours' practice, $5. PRIVATE LESSONS, 75c WITH ORCHESTRA MUSIC. Matinee today. Gentlemen, 25c. Ladies 10c.
PALAIS DE DANCE
616½ S. Hill between 6th & 7th.

BEGINNER'S
75c—EXCLUSIVE PRIVATE—75c
Children! Adults! Business Girls! Course, six hours, $5; indiv. teacher. Waltz, fox trot, 1-step, Charleston. MR. WAL. WILSON'S, 417 W. 5th st. Near Hill. MA. 1937

FOXTROT, WALTZ, BERKLEY
Collegiate, Charleston, Tango
75c. PRIVATE LESSONS 75c.
Satisfaction or money refunded. National College, 720 So. Grand.

PRIV. lessons to beginners, all the late steps in ballrm. 10 young lady instructors. Sweum Studio of Dancing. 718 S. Alvarado. Fitzroy 1761.

PRIVATE DANCING LESSONS BY YOUNG LADY. PHONE DR. 9062.

CONTRACTORS—
And Builders

ELECTRIC WATER HEATERS
Simplicity, safety and economy are the outstanding features combined in Werner Electric Water Heaters. Passed by National Board of Fire Underwriters. Full Automatic Control; a big thermos bottle in reality, all the hot water you want day and night, a neat and attractive household necessity as modern as an airplane. We challenge comparison. Popular sizes 10 and 20 gallons. If your dealer does not handle these heaters, write us direct. Werner Electric Heater Co., 1201-1205 East Seventh st., Los Angeles. Established 1922.

A CLEAR LOT NOT NECESSARY—
We will build you a home or income by our new plan. Pick up your phone and call VAndike 2291. Write or come in.
Open until 8 evenings.
Builders' Finance Assn., Inc.
412 Laughlin Bldg.
315 So. Broadway.

GARAGES
Sold on easy payments. 10 garages on display at factory.
REDIMADE BUILDING CO.,
6310 So. Park ave. TH. 1136.

I WILL design and arrange 100% financing without extra cost on your house, store or apt. bldg., if I can do the building. 1230 N. Berendo. OL. 4372.

WILL finance 100% on your nearclear lot, 10 years to pay; also remodeling houses into apts. or flats. HE. 0365. Evenings & Mornings.

WE Finance 100% and build for you on your clear lot. Ray Bldg., & Finance Co., 401 Natl. City Bk. Bldg. 8th & Spring. TR. 7581.

ARTISTIC, durable bldg., plenty money, 20 yrs. exp. Absol. rel. R. C. McMillan, 5526 S. Gramercy Pl. UN. 0608.

GARAGE, $45 up, any size, anywhere. Shell of small house, $150. 613 W 54TH ST. Phone AX. 8781.

BUILDER OF HOME AND INCOME. Metropolitan Const. & Finance Co. 3014 W. 1st st. DRexel 3448

CONTRACTORS, builders & alterations, 3 drawings. Save money. Call AX. 4111.

CARPENTER, cabinet work, store, office fixtures. Day, contract. FI. 3790

Carpentry, concrete, masonry, plaster. Estimates given. DR. 1470.

CARPENTER builder, A-1, very reas. 1st class. References. AX. 6658.

LET us figure your alterations, carpenter & cement work. UN. 3538.

HARDWOOD floors, machine sanded, cleaned, waxed. Hansler. EM. 7324.

CARPENTER-builder, house, repair all kinds, very reas. 581-868.

PLASTERING, brick, stucco & stone wk., repairing, alterations. WE. 1524

SCHOPP—FOR YOUR BUILDING & FINANCING. GR. 8649.

CARPENTER builder, A-1 very reas. Free plans & estimate. WH. 0767.

BUILDER, remod., reprs., all kinds. L. DE LA CROIX. HO. 6528.

GAR., 10x16, $65. Stuc. $100. 12x18 $70. stuc., $115. Blt. on lot. AX. 5648

Roofing—New and Old

SHINGLER, old roofs reshingled, repaired & painted, with guar. Woodward & Grannis. TH. 2322. BE. 3683

ROOFS repaired, painted. "Scott, the Roofer." 1336 Maple st. WE. 4673

OLD roofs repaired, reshingled, painted. leaks guar.; est. free. TH. 1449

Cement Work

CEMENT work, porches, steps, foundations, floors, etc. No job too large or small, cash or terms. EM. 0670

CEMENT work, 1st-class. Get other bids, then get mine. Ph. OX. 3143

CALL WH. 0575 FOR ALL KINDS OF CEMENT WORK.

FOUNDATIONS, swimming pools, all kinds cement work. Mixer. HO. 6528

Bids Wanted

CONTRACTORS & SUBCONTRS. to figure on plans. 212 CHAMBER OF COMMERCE BLDG. TR. 9077.

Cesspool Cleaning, Septic Tanks

CALIFORNIA CESSPOOL CLEANING CO. DR. 1512. Underground drainage

SEWER & cesspool cleaning, prices reas., est. free. 807 DOWNEY RD.

ACME Cesspool Co., pumping & construction. DR. 3158. DU. 8489

WANTED—HELP—
Male

Miscellaneous

SALESMEN paid daily. My help average $7. Experience not required. 912 Loew's State Bldg. 7th & Bdwy

AUTO MECHANICS, radiator men, washers, etc. AUTOMOTIVE AGENCIES, 1363½ S. FIGUEROA.

MAN for janitor work, hotel, $10 week & room, 221 W. 9TH ST.

EMPLOYMENT

WANTED—HELP—
Male

ADVERTISEMENTS under this heading are restricted to those offering bona fide positions without any investment required. Positions requiring an investment will be found under the heading: "Investment Required." Educational ads will be found under the heading: "Educational—School, College, Private Instructions," "Business Training Courses and To Learn Trades."

Miscellaneous

WE
WANT
THE
MAN
who can present a proposition of merit and value with unusual demand in a conscientious whole-hearted manner.

To those who qualify, the compensation is base salary and bonus.

You must realize that hard work is the forerunner of big accomplishment with unlimited possibilities for leaders.

Our expansion program and national advertising assures success. We require that you attend our free presentation classes daily until thoroughly familiar with our product & methods.

Opening presentation lecture Monday at 9 a.m., Rm. 222, Commercial Exch. Bldg., 8th & Olive. PROF. FRITZ. Apply Rm. 222 after 9 a.m.

RIVETER, shop work, 60c hr. Painter, $6 day. Sheet metal worker, $6 day. Shop blacksmith, country, $6 day. Stove plate moulder, piecework. 4 hardwood floor layers, 14c a yard. Reinforced steel worker, $7 day. Structural layerout man, shop work 75c hr. 2 electric welders, 90c hr. 2 machinists, 90c hr. Boering mill machinist, 80c hr. Floor moulder, 80c hr. Auto mechanic, 68c hr. Box nailer, $30 week. Tree cavity man, $5 day. 2nd cook, restaurant, country, $100 mo. & bd. Cake baker foreman, country, $42 week. Pantry man, country, $25 week & bd. Bakers helper, country, $30 week. Cook, country restaurant, $75 month. Dishwashers, porters and janitors. Waiter, country, $60 mo. & fd. Ranch hand, $2.50 day. Gardener & chore man, $40 mo. & bd. Vegetable gardener, $40 mo., fd. Nursery man for orange trees, country, $3 day & bd. Milker, $90 mo. & fd. Married milker, $125 month & house. Married dairy hand, wife to cook, $110 mo. & fd. Married rancher, $90 mo., brd. MURRAY & READY EMPLOYMENT CO., 504 Towne ave.

MANAGER, insurance department by leading real estate firm with well-established and growing business. Must have good personality and able to furnish highest local references. Thorough knowledge of all fire and casualty lines requisite. Party who can comply with these conditions will find this a most desirable opening. Please do not answer unless you have the above qualifications. Address X, box 293, Times Office.

WANT 6 RETAIL MILK DELIVERY SALESMEN
for
ESTABLISHED ROUTE
with
LEADING CREAMERY
Permanent.
MUST HAVE $100 Cash Bond. Answer, giving phone number. Address E, box 503, Times Branch.

GOLD IS FOUND
BY
DIGGING
YOU CAN FIND
GOLD
RIGHT HERE
NOW
LOTS OF IT
MEETING 10 SHARP
DOORS CLOSE AT 10
ROOM 403, 815 SO. HILL ST.

MAN
Must be of neat appearance. One who is looking to his future rather than large salary to start. Apply between 9-10 only. 716 SO. FIGUEROA ST.

YOUNG MAN FOR COLLECTIONS, SALES AND DELIVERY ON RETAIL SUBURBAN ROUTE. GOOD SALARY AND PERMANENT POSITION TO RIGHT PARTY; CAR FURNISHED. $300 CASH SECURITY REQUIRED. GENERAL SALES CORPORATION, 1331 SUNSET BLVD.

LARGE home building firm requires services of several wide awake men to do congenial promotion work. Selling unnecessary. Must be neat, energetic. Full or part time. Earn $40 to $75 according to time devoted. See MR. LEWIS, 11 to 12 a.m. only. 1330 S. HILL ST.

SEVERAL good paying positions open with $2,000,000 local corporation. No sales experience required. Must be of good appearance, able to meet public, to obtain information of statistical nature. Full or part time. Give phone number. Mr. Walton, P.O. box 996, Arcade Station.

WANTED, HIGH-GRADE TAILORING SALESMAN, AS PARTNER IN GROWING CONCERN. EXCEPTIONAL OPPORTUNITY FOR RIGHT MAN. ADDRESS S, BOX 204, TIMES OFFICE.

MECHS, 65c-75c; lead burner, sander & rubber, 65c. Car washer, $4-$5. Auto salesman, com.; waiter, ctry., $25 wk. Waiter, $60, r.b. Cooks, dishwashers, etc. Call Auto Emp. Agy., 702 E. 8. Open Sun. 9:30-12.

WANTED—Young man to take charge of confectionery store. Wonderful opportunity to become identified with a firm that will advance the right kind of man. Good salary to begin with. Cash bond required. Phone for appt. MR. GODDARD, GL. 4707.

GENTLEMAN, preferably ex-army officer, to work on membership committee for an exclusive polo & country club organizing at beautiful Palos Verdes Estates. For appt. phone TR. 0761.

BOYS over 16 to make big money selling our new specialty. Every house a buyer. Call mornings. MR. KIRK, 1124 Bank of Italy Bldg. 7th and Olive.

PROMOTER who has acquaintance among bankers & business men, with good club connections, no stock scheme, meritorious proposition. Call 1160 W. 27th. BE. 7895.

WANTED—Experienced creamery man for whole milk plant. Must understand Pasteurization, buttermilk & cottage cheese making. Wm. G. Max field, Banning, Calif.

KITCHEN HELP
Cooks, waiters, bus boys, kitchen help, in and out of town.
GREENE'S EMP. AGENCY
143½ So. Broadway.

WANTED—Neat-appearing man. One with some selling experience preferred. But not actually necessary. 627 S. BROADWAY. ROOM 412

ABLE bodied young man desires opportunity of doing chores for room and board to have time for writing. Address XX, box 372, Times Branch

YOUNG man for spec. work. Local firm. No exp. req. Apply SPEC. ORDER DEPT., 436 Stack Bldg., 4th at Bdwy.

ONE MAN
Neatly dressed. Steady work. Apply Employment Manager, Room 405, 208 W. 8th st.

ADVERTISING man, small city daily. Must be able to write copy and sell it. References required. Address S, box 177, Times Office.

2 SALESMEN wanted. See Mr. C. L. BRUBAKER, 740 So. Broadway, Room 904.

MEN, several with small car or truck to distribute ranch eggs; good pay. 5031 Aldama st., near N. Ave. 50.

RETAIL ROUTE OPEN—
$27, guarantee. Bond $150. 126 N. Beaudry Ave.

MAN, 21-30, to take orders. Salary and commission. Average $35 easily. MANAGER, Rm. 615, 130 S. Bdwy.

MAN WANTED—Prefer one who has had Washing Machine experience. Apply 854 S. Hill st.

ANDERSON EMP. AGCY., 126 W. 3RD ST. R. 405.

STEADY work, good weekly pay. 4006 SANTA MONICA, cor. Sunset blvd.

LAUNDRY driver, guar. & com. Est. rte., $200 cash bond. 1369 W. Wash.

EXPERT window cleaner wanted. 1605 W. 9TH ST.

Store and Office

ACCOUNTANT, sales, audit dept. Senior acct., certified, office exp. Acct., public acct., exp., young. Architectural draftsman, tech. grad. Electrical engr., grad. young, sales. Organization Bldrs. Emp. Agcy. 400 Central Bldg. 6th & Main.

ESTIMATOR, bldg. specialties Open
STENOGRAPHER, young $80
STENOGRAPHER, good fut. ..$100
BURRS, bkpr., bank $110
CLERK, grcy. beach $108
CONSOLIDATED AGENCIES, INC., 215 W. 7th St. (Agcy.) Suite 932.

SALESMAN, tile exp. $175-200
MECHANICAL DRAFTSMAN $175
AUDITOR, hotel exp. Found & $175
Los Angeles Coml. Service (Agy.) 307 Van Nuys Bldg., 7th & Spring.

YOUNG man wanted to work in fruit store, exper. 109 W. SAN FERNANDO, Burbank.

WANTED—HELP—
Male

Store and Office

YEARS AGO
A Poet Wrote
"Time is the Present Hour"
Live, Live, Today
Tomorrow Never Yet
"On Any Human Being Rose or Set"
I SAY
"Earn, Earn Today
It's Your Best Bet
and See the Sun of
Independence Set
Tomorrow"
Meeting at Ten Sharp
Doors Close at 10
R. 403, 815 SOUTH HILL STREET

WANTED—A high-class office executive with knowledge of accounts. Particular preference will be given to persons at present time employed in such positions. All answers treated confidentially. Salary open. In reply, give full particulars as to age, experience, education, number of people working under your direction and such other information as will give an opportunity for intelligent judgment of your ability. Address G, box 500, Times Branch.

SALES ORGANIZER
Established firm, packing and distributing nationally superior line California fancy food products. Sold direct to better class consumers. Desires experience direct to the consumer sales organizer. Must have proper personality to meet highest type consumer and arrange appointments for salesmen. 75% repeat business. Good opportunity for man qualifying. Ph. FENTON, Terrace 9880, or call 335 S. RAYMOND, Pasadena.

SR. Accountant, public exp. $175
SALESMAN, bldg. mat. exp. $130
CREDITMAN, bkpr., young ..$150
BKPR., acct. Santa Barbara ..$175
BKPR., Fresno $140
JR. STENO., clerk $80
STENO. Bakersfield $130
JR. CLERKS, H.S. grad. $80
OFFICE CLK. Hardware exp. .$100
Pacific Audit & System Co., Inc. 839 Story Bldg. (Agy.) 6th & Bdwy.

FIRST-CLASS bookkeeper, Yuma, Ariz. State salary wanted, age, experience, reference. Address X, box 297, Times Office.

2 NICE looking boys, delivery work, $3 day. Bogardus Employment Service, 802 Com. Exch. Bg., 8-Olive

Salesmen and Solicitors

CLUB SALESMEN
for the
BREAKERS THREE CLUBS
The finest and most beautiful in the world. All for a price that has the whole town RED HOT.
Sales campaign supported by $100,000 publicity.
IMPARTIAL CO-OPERATION
BREAKERS CLUBS
705 Lincoln Bldg.

SALESMEN WITH CARS
ARE YOU MAKING MONEY AND ARE YOU SATISFIED WHERE YOU ARE? IF NOT, CALL AT 306 UNION BANK BLDG., AND INVESTIGATE A SUBDIVISION PROPOSITION THAT WILL MAKE YOU REAL MONEY.

Ambitious men and women
ONLY 4 MORE TALKS
PRIOR TO NATIONAL TOUR
BY THE
U. S. STAR SALESMAN
La Salle Extension University
THE 1ST TALK
TUES. EVE. AUG. 17TH, AT
LA SALLE HALL, 815 S. HILL
HOW TO OVERCOME FEAR
THE ART OF SELLING.
Sales demonstration on any article given from platform.
Idlers stay home. Doors close at 8.

SALESMEN, LISTEN!!!
Beginning Monday
Life Memberships, $100
CRYSTAL PIER CLUB
Santa Monica's finest.
Full page ad Monday's Times. I have investigated every beach club and picked this one, and I know you will.
Downtown office
1120 Lincoln Bldg. 742 So. Hill.

DEAUVILLE BEACH CLUB
We offer a permanent connection in our organization to a few high-class successful salesmen. Such men are earning $150 and up per week selling Life Memberships in this, "The Club Supreme," the last word in good taste, quiet elegance and all-around smartness.
EVERYONE'S TALKING DEAUVILLE
Campaign is supported by wonderful full-page ads. Act now. Don't wait. See MR. MARSHALL, Room 711, 606 So. Hill st.

DEAUVILLE BEACH CLUB
Going stronger than ever. Now is the time for a CLEAN-UP. Can use (3) high-class salesmen who will HIT THE BALL. Can make from $150 wk. up if you will hustle. See Dugnan, 617 Lincoln Bldg., 742 S. Hill.

WANTED, salesmanager, preferably a man with crew. One who has been successful as salesmanager for beach club. Who is now open for a big club proposition. Something different. Replies confidential. Address F, box 526, Times Branch.

WANTED
MORTGAGE SALESMEN
Good opportunity for live man. Steady employment with advancement. Write fully giving your qualifications and past history. Address S, box 40, Times Office.

SALESMEN, WHO CAN QUALIFY TO SELL STOCK IN GOOD BANKABLE PROPOSITION. NONE BUT WORKERS NEED APPLY. GOOD COMMISSIONS. APPLY 419 PAC. NAT. BANK BLDG., 9TH & HILL.

SALES manager wanted. Salary. Man with experience as a business getter and in handling salesmen; to act as sales manager for collection agency. 516 Jewelers' Bldg., 747 S. Hill st.

WANTED—Salesmen having wholesale grocery experience, to call on restaurant and Hotel trade. Give age, experience. Address S, box 516, Times Branch.

WANTED—Advertising man, capable of writing copy and selling it. $35 to start, increase when ability shown. Address with California refs. VENTURA FREE PRESS, Ventura, Cal.

MOST ATTRACTIVE OPPORTUNITY with prominent real estate firm. Man with good experience selling & leasing downtown properties. Address RR, box 458, Times Branch.

SALESMEN
Your opportunity awaits you. See Charlie Gannon, personnel manager
DICKINSON & GILLESPIE
527 W. 8TH ST.

CAN use three live men, hunters and fishermen preferred. A lover of the out-of-doors can make $100 weekly. 1121 Commercial Exchange Bldg., (8th & Olive.)

MEN, 3 & 3 women wanted at once for newest & fastest device in city. Call today, 8 to 10 a.m. Ask for MR. MAGEE, 548 S. Figueroa.

SALESMEN WANTED—
CRYSTAL PIER CLUB
ROBINSON & SCHAFFER
Schaffer Bldg., 660 S. Alvarado.

MEN, Can you sell? To the ambitious man who yearns to make $10,000 or more per year. Apply 320 STOCK EXCHANGE BLDG.

SALESMEN!
No car needed. You get front money. Hear story every morning, 8:45. See RAE, 300 Lane Mtg. Bldg.

GUARANTEE $25 and commission if you qualify. Call 834 S. Hill before 9 a.m. CASCADE WATER CO., 4556 York Blvd. after 9 a.m.

TECHNICALLY trained, to sell doctors' equip. Big comm. Call 8635, Barring Cross st., off Manch. & Vermont.

TEN unique men for a unique proposition, our men are earning big weekly checks. 1107 W. 7TH ST.

3 RELIABLE salesmen wanted. FEDERAL SCHOOLS. Write P.O. Box 1198.

SALESMEN, drive out to 2316 Chevy Chase Dr., Glendale, & see our proposition. Ask for W. J. BARR.

SALES manager, house dept., 65%. Less adv. Real opportunity. Right man. 3rd & Fairfax. WH. 2311.

I AM looking for a responsible subdivision sales force. Address S, box 117, Times Office.

WE would like to interview salesmen with cars, morning. Harry H. Culver & Co., 620½ W. 6 st. 2nd floor.

SALESMEN—Fastest selling $200 lot proposition in city. Rm. 408 Spreckels Bldg., 714 S. Hill st.

SALESMEN
SEA BREEZE BEACH CLUB
905 Pacific Nat'l Bank Bldg.

AN ATTRACTIVE PROPOSITION for live real estate salesman. 3506 W. 3RD ST.

SOLICITORS. Income for you and commissions. Weekly settlement. See Mr. Stan, 1124 Bank of Italy Bldg.

WANTED salesmen. Com. basis. Apply RESTORS CO., 902 S. Bdwy.

LARGE CORP. can use 5 city salesmen. 809 LINCOLN BLDG.

LAUNDRY & dry cleaning solicitors, 20 men & women. 1369 W. Wash.

WANTED—HELP—
Male

Salesmen and Solicitors

BOYS, DO YOU REMEMBER THE OIL DAYS OF 1921 TO 1923 — HAVE YOU MADE ANY MONEY SINCE? I AM CUTTING LOOSE FROM REAL ESTATE AND EVERYTHING ELSE AND GOING BACK INTO OIL ON THE BIGGEST THING I HAVE EVER HEARD OF AND WILL HOLD A MASS MEETING FOR SALESMEN AND SALESLADIES ONLY IN THE BURDETTE HALL (AUDITORIUM THEATER BUILDING,) FIFTH AND OLIVE STREETS, ON SATURDAY EVENING, AUGUST 21, AT EIGHT P.M. PLEASE DO NOT BOTHER ME BEFORE THEN. BUT BE PREPARED TO GET BUSY IF YOU AGAIN WANT TO BREAK INTO THE BIG MONEY.
AL COMMEFORD

SALESMEN
One of our salesmen made $960 last month. It wasn't luck—but hard work that did it. He was an intelligent salesman who appreciated selling, a legitimate development 8½ miles from the center of Los Angeles where upwards of $1,000,000 have been spent in improvements in 14 months.
This property is being developed by Bert Farrar, a master community builder with 20 years' experience, a man of high standing in every community on the Pacific Coast. You will find an opportunity here to offer property priced at 1-3 the price of other comparable developments.
We are expanding our organization now in contemplation of a large fall business which is indicated by our increased sales during past few weeks.
Glendale is due for a mighty forward stride this year with the opening of new bridges and wider highways.
We have Glendale's choicest property at the lowest prices.
Drive out to Chevy Chase "the community beautiful" today and arrange to be in at the start of our big fall selling campaign.
See W. J. Barr, director of sales.
DIRECTIONS:
Drive to Glendale via Glendale Blvd. and Brand Blvd. to Colorado st., turn east on Colorado to Chevy Chase Drive, then north to Chevy Chase main office.

ATTENTION SALESMEN
Those who have successfully sold beach club memberships in any of the established beach clubs or proposed clubs.
See our full page advertisement in Monday's Times—then act. A full life membership is being offered to a limited quota for $100.
COMMISSION 15%.
Full information will be given to you in our following branch sales offices.
325 S. Western ave.
1120 Lincoln Bldg.
1200 Lane Mortgage Bldg.
613 Black Bldg.
601 National City Bank Bldg.
6366 Hollywood Blvd.
5648 Sunset Blvd.
660 S. Alvarado st.
118 N. La Brea.
6163 Buena Vista, Highland Pk.
205 W. Broadway, Glendale.
2998 Granville, Santa Monica.
CRYSTAL PIER CLUB
EXECUTIVE OFFICES
FORD & BECKER
607 S. WESTERN AVE.

SALESMEN wanted, can earn $40 to $100 per day, new selling plan will command your undivided attention, something new, nothing like it in the State, pleasant, dignified, profitable employment, calling on merchants only. Personal assistance, advice and counsel at hand constantly. Only experienced salesmen need apply. Hurry & you will be pleased & satisfied with our proposition. 1002 LANE MORTGAGE BLDG., 8th & Spring, Los Angeles. Apply 9:30 to 11:30 a.m.

"ACT QUICKLY"
"Do not wait too long
or you'll be swallowed
in the throng."
TODAY'S YOUR DAY
Don't let it pass.
Tomorrow comes
too soon alas!
And never more you'll see today.
"Tomorrow sees it fade away."
Today's meeting is at 10 sharp.
Doors will close at 10.
Be on time
R. 403, 815 SO. HILL ST.

SALESMEN
The best selling property near new studios, 10-yr. payment plan. We furnish you solicitors and good leads. Big commission & easy sales. Lunch & lecture plan.
W. R. HOFFMAN CO.,
713 N. Western ave. at Melrose.

SALESMEN
GUARANTEED SALARY
AND COMMISSION
Want 5 telephone men and 5 outside men.
LARRY GOLDNER
605 RIVES-STRONG BLDG.

NEW COMBINATION DEAL
Offering 2 shares Preferred, backed by Gilt-Edge Real Estate with one share Common participating in profits from Resort subdivision for $200 with a Lot & Club membership in Established Club given FREE as a bonus. Down payment $20, com. $20. Plenty of leads.
300 Hillstreet Bldg.

ARCHITECTURAL salesmen, well established, architectural organization desires to secure the services of a man of proven ability in approaching and interesting clients. Should be well known and member of several large clubs. Write fully as to qualifications and past experience. Address E, box 587, Times Branch.

WANTED
A1 oppt. in fine real estate office for experienced salesmen. Good prospects.
HINTZ-HAYES COMPANY.
3823 Wilshire, near Western.

WANTED—TWO SECURITY SALESMEN OF HIGHEST CALIBER & ABILITY. NONE OTHER NEED APPLY. FINEST CONNECTION IN L.A. FOR THE RIGHT MEN. GIVE FULL PARTICULARS IN FIRST LETTER IF YOU DESIRE INTERVIEW. ADDRESS R, BOX 156, TIMES OFFICE.

CASWELL COFFEE ROUTE
We offer exceptional opportunity for live salesman with light car on well estab. route. Pays well from start & presents good future. Married man preferred. Call mornings. COCHRAN BROS., 2601 Griffith Av.

WE can use 1 or 2 salesmen familiar with automobile electrical line, wholesale only. Must have car. Commission & drawing account. State experience, age, married or single. Address E, box 542, Times Branch.

SALESMEN with at least high school education. Experience not necessary. Comm., guarantee to right man. Permanent. MR. GALLAHER, 275 E. Colorado, Pasadena, Monday.

FEW YOUNG MEN NEEDED FOR SPECIAL SALES WORK. C. R. STOWELL, HILLSTREET THEATER BLDG., 8th & Hill streets personal interview.

SALESMEN for closest in subdivision in the city. Big pay. Owners, 723 W. 8TH ST.

DISTRIBUTORS and salesmen, perfect seal valve caps. Valuable ter. open. RM. 406, 206 So. Spring.

THE AUTOMOBILE SERVICE CLUB
602 PACIFIC FINANCE BLDG.
621 S. HOPE ST.

WANTED—HELP—
Male

Salesmen and Solicitors

SALESMEN
Sell memberships in Fox Hills Country Club, the largest and finest golf and country club in L. A.

1 mile from Culver City, 11 miles from Los Angeles, 3 miles from the Pacific Ocean.

More than 50 men on this campaign.

Thousands of dollars in commissions paid to salesmen every week.

Here are a few Committeemen:

Edgar G. Miller,
Treas. So. Cal. Edison Co.
Hon. Geo. E. Cryer,
Mayor of Los Angeles.
Thos. Haverty,
Pres. Thos. Haverty Co.
Orra E. Monnette,
Pres. Bank of America.
Harry W. Watson,
Sec'y. L. A. Rotary Club.
M. F. Martin,
Pres. Martin Music Co.
Willie I. Hunter,
Professional, Brentwood Country Club.
Chick Fraser,
Professional, Midwick Country Club.

and twenty others.

All your beach club members will buy because of location.

Memberships by invitation only and sell from $150 up.

Two 18-hole golf courses, swimming plunge, 4 tennis courts, polo, riding, trap shooting.

Liberal commissions. Quick sales.

See Mr. Grohman or Mr. Fuller, 402 Financial Center Bldg., Seventh and Spring Sts.

PRIVATE CAR MEN
BUS MEN

VIRGINIA CITY LOTS
AT $590 TO $890
ARE SELLING

Full oil rights with each lot. 1300-bbl. well near by.

EXCURSION METHOD

Best lunch, lecture and closing help in Southern California. Private car men $2.25 per head.
Bus men, loading fee.
We split on payments with you.

SEE WILSON
MORNINGS.
741 Subway Terminal Bldg.

CREATIVE
SALESMEN
for
T-H-E R-I-V-I-E-R-A
Original offerings on
COMPLETED
BEVERLY BLVD.
Top commissions.
Co-operative bonus.
Prospects furnished.
Big money for men of ability who can handle high class monied clients.
See Mr. Smith, 9 to 11 a.m.
JOHN A. VAUGHAN CORP.,
1308 Wilshire Blvd., Bev. Hills.

STOCK, BOND AND REAL ESTATE SALESMEN.
Our men are making $500 to $1000 and more per week. If you are not, call and see me at 206 Bartlett Bldg., immediately.

SALESMEN, YOU CAN'T MAKE $1000 A WEEK ON THIS JOB.
If you could we would sell it all ourselves, but you will make $80 to $150 from the start. Direct leads at 100% co-operation on the sweetest deal in years.
Call 336 I. W. HELLMAN BLDG.

BIG INSURANCE COMMISSIONS. IF YOU ARE NOW SUCCESSFULLY SELLING INSURANCE YOU ARE THE MAN WE WANT. WE ARE WRITING A NEW FORM OF INSURANCE. THE COMMISSIONS WITH US RUN LARGER THAN ON ANY OTHER FORM OF INSURANCE. A BIG JOB WITH A LARGE INCOME AWAITS YOU. CALL IN PERSON, SUITE 1126 WM. GARLAND BLDG., 9TH AND SPRING.

SALESMEN
NEW SUBDIVISION
Need 5 high class salesmen with cars to handle only qualified leads which have answered our display advertising. Will guarantee you 3 TO 5 LEADS A DAY.
See MR. COURTNEY, 606 Com'l Exchange Bldg., 8th & Olive.

AUTOMOBILE SALESMEN
I want to talk to every automobile salesman in Los Angeles. 10:30 to 1 p.m. daily except Sunday.
LEON T. SHETTLER
2701 SO. FIGUEROA.

SALESMEN
IF YOU ARE HONEST AND AMBITIOUS THERE IS A PLACE FOR YOU WITH AN OLD ESTABLISHED STOCK & BOND HOUSE. APPLY AT ONCE.
JOHN C. FEYS & ASSOCIATES
320 STOCK EXCHANGE BLDG.

S-A-L-E-S-M-E-N W-A-N-T-E-D
A few high class salesmen, experienced in mountain property. We have plenty of leads.
SEE S. H. McATEER, Sales Mgr. 2701 So. Figueroa. BEacon 5829

MEN, A KNOCKOUT PROPOSITION
Men, with no previous experience making over $100 every week selling Auto Club memberships.
CALIF. PIONEER AUTO CLUB.
502 National City Bank Bldg.
810 S. Spring st.

MEN—
A WELL ESTABLISHED STOCK AND BOND HOUSE CAN USE A FEW MORE SALESMEN. APPLY FOR APPOINTMENT. P. O. BOX 207, STATION C, LOS ANGELES.

SALESMAN for practical connection with old established local company. Permanent employment. Middle-aged man preferred. Auto desirable but not necessary. For personal interview see MR. ARNN, 706 Hollingsworth Bldg., bet. 9:30-12 Mon.

WANTED—High class book salesmen, free to travel and for local work. New proposition from ROYCROFT SHIPS, card leads. Call at BILTMORE HOTEL Wednesday. Ask for W. D. Harney.

SALESMEN for well-known music house, music store experience preferred. Can only use good men specializing in radio. Address S, box 265, Times Office.

SALESMEN—$200 A WEEK
I FURNISH LEADS
Call 9-10. 928 S. Hill. MR. COOKE.

YOUNG man with car, good appearance, house to house, home photography, nothing to sell. Salary and commission to hustlers. Apply 450 N. BEVERLY DR. Beverly Hills.

AN old established Studebaker dealer has a good proposition to offer to a 1st class salesman. GLEN E. THOMAS CO., INC., 339 Pacific, San Pedro.

SALESMAN—
For savings institution, good pay. Pleasant work, permanent. MR. EASON, 531 West 6th st.

WANTED—Salesmen to call on cafes, hotels and apt. houses. Apply 9 to 11 a.m., 1308 So. New Hampshire.

WANTED—HELP—
Male

Salesmen and Solicitors

SALESMEN & SALESLADIES
LAS OLAS
Beach Club
This is your chance.
ACT NOW for quick returns.
$100 LIFE MEMBERSHIP
Notice of raise soon.
You will make permanent friends selling this membership besides.
MEMBERSHIP OFFICES
Interview your nearest office at once.
1021 COMMERCIAL EXCH. BLDG.
8th & Olive.
618 SUN FINANCE BLDG.
6th & Olive.
1224 W. M. GARLAND BLDG.
9th & Spring st.
1277 3RD AVE., L. A.
HOLLYWOOD OFFICES
1223 Taft Bldg.
408 Palmer Bldg.
VENICE OFFICE
1504 Ocean Front
ALHAMBRA OFFICE
125 W. Main st.
MONROVIA OFFICE
112-116 E. Lime ave.
WHITTIER OFFICE
131 N. Greenleaf st.
1031 SO. BDWY., RM. 503, L.A.
622 W. 9TH ST., L.A.

SALESMEN
DEAUVILLE
DEAUVILLE
DEAUVILLE
BEACH CLUB SALESMEN
BOYS, we are going stronger than ever!
Watch for full-page announcement Monday, Aug. 16, then lose no time in calling at the main office of the DEAUVILLE Beach Club, Suite 1227, Insurance Exchange Bldg. Ask for MR. HOWELL.

YOUNG MEN
Immediately for positions that will rapidly lead to executive positions with a NATIONAL CHAIN STORE organization that is now in the process of expansion after seventeen years of success and progress. Must be willing to accept $35 to $45 a week while in our elementary training, learning our methods of merchandising and expansion. Must demonstrate a willingness of co-operation, plus a desire to become permanent with an organization that offers rapid promotion.
Apply T. E. TYLER, Personnel Director, Suite 100, 516 S. Figueroa, at 9:30 a.m. & 2 p.m. sharp.
NO OTHER TIME

"BURBANK
WITH ITS STUDIO ACTIVITY
WHERE REAL SALESMEN
MAKE BIG MONEY
with a powerful organization on the fastest selling property in Southern California.
Lunch and lecture system.
Phone or see Miss Dyris, DR. 2074.
B. P. HARGRAVE COMPANY
625 S. WESTERN AVE.

AN UNUSUAL OPPORTUNITY
I am ready to market nationally a product which I own and control and which is in big demand throughout the entire United States. A steady income over a period of time can be secured through its sale and eventually a comfortable fortune can be made. I want an associate to join me in this enterprise, one who is able to back his judgment with a little money to help men put it over. Address S, box 162, Times Office.

SALESMEN—
5 ADDITIONAL ONLY
Grant me ten minutes to show you my salesmen records and you will ABSOLUTELY admit my OPPORTUNITY is the QUICKEST and GREATEST money getter in Los Angeles. 756 S. Broadway, Room 522, after 10 a.m.

A DRUNKEN MAN
MAY GET SOBER
BUT A STUBBORN FOOL
IS ALWAYS
A STUBBORN FOOL
GET WISE
GRASP OPPORTUNITY
IT IS HERE
ROOM 403, 815 SO. HILL ST.
MEETING TEN SHARP
DOORS CLOSE AT 10
AND I DON'T MEAN MAYBE

MAN or WOMAN with sales ability. Here is an opportunity to make profitable connection with established local company. Good earning possibilities. Live leads. Sales assistance & permanent employment. Masons preferred. Personal interview will convince you of the value of this offer. Apply 1 to 4 p.m. Monday & Tuesday. Mr. Hughes, 706 Hollingsworth Bldg.

SALESMEN—Men of ability, capable of presenting facts in a forcible manner and selling to the business and professional man a meritorious personal service furnished by a company in business in Los Angeles for 10 years. Good commissions paid daily. Quick promotions to men who qualify. Call 10 to 4 at Room 609, 1031 SO. BROADWAY.

SECURITY SALESMEN
The corporation inserting this ad has an opening for several live, alert stock and bond salesmen. The position pays exceptionally well and holds a great opportunity for future advancement. This is not a stock deal. Write, giving full information about yourself. Address F, box 534, Times Branch.

SALESMEN. One of America's largest cotton goods converters is open for salesmen catering to retail trade on coast. Must have large following and experience with department stores, commission basis only. Communication held confidential. M. LOWENSTEIN & SONS, INC., 40 West 23rd, New York City.

MAN WANTED TO SPECIALIZE ON storeroom rentals, 100% co-operation. Must be thoroughly reliable and of good appearance. Previous experience not essential. Splendid opportunity for right man. See MR. WALDMAN, with S. P. LEV, 306 Union Bank Bldg., 8th and Hill sts.

TELEPHONE SALESMEN
Guaranteed salary & commission to experienced telephone men.
LARRY GOLDNER
605 RIVES-STRONG BLDG.

SALESMAN WANTED—
Opening for experienced man acquainted in Los Angeles to work on business real estate deals. Must come with best local references. Call after 10 a.m.
B. F. McLOUTH COMPANY
756 South Spring.

WANTED two salesmen, also one lease man for business property.
SEE MR. HUDSON,
JOE TOPLITZKY COMPANY,
205 H. W. HELLMAN BLDG.

SALESMEN
We require a good salesman for tract office in Whittier Blvd. Good proposition. You can make money here. Apply Room 34 BUSCH BLDG., Wilshire & Vermont.

SALESMEN
Beach club salesmen. Something new. Not a beach club. Plenty of leads. 20% commission, all out of front money. S. BAKER, 730 Sun Finance Bldg., 6th & Olive.

WANT salesman with building & loan experience to sell thrift contract. Apply mornings ... 819 Merchants' National Bank Bldg.

WANTED, 20 salesmen, salary & commission. Central Auto Club, 633 WEST 8TH ST.

1ST-CLASS SALESMAN, ONE WHO CAN PRODUCE. 207 W. 8TH ST.

Salesmanship Lectures

Ambitious men and women
ONLY 4 MORE TALKS
PRIOR TO NATIONAL TOUR
BY THE
U. S. STAR SALESMAN
La Salle Extension University
THE 1ST TALK
TUES. EVE. AUG. 17TH, AT 8
LA SALLE HALL, 815 S. HILL
HOW TO OVERCOME FEAR
THE ART OF SELLING
Sales demonstration on any article given from platform.
Idlers stay home. Doors close at 8.

Trades

WANTED—A-1 sheet metal worker, good wages to right party. EGGE & CO., Santa Ana, phone 51.

EXPERIENCED candy maker. Must furnish A1 references. Apply 855 S. San Julian.

WANTED—Body builder, commercial. 1420 S. Los Angeles. WE. 5675

WANTED—HELP— Male

Trades

CARPENTERS
WANTED
WAGES $8 PER DAY
3 MONTHS' CONTRACT offered.
Transportation furnished to place of employment. NO FEE.
STRIKE CONDITIONS
Apply
ROOM 526 SAN FERNANDO BLDG. 4th and Main.

AUTO MECHANIC
Must be first-class, brake specialist preferred. Call at residence, Sunday morning: RO. 2568 or at 842 S. OLIVE Monday morning.

MFG. plant, country, fare adv.
2 machinists, all around $189
Comb. acet. elec. welder $189
Pipe fitter $189
2 boiler makers $189
Blacksmith $189
Auto mech., co. work $156
2 boring mill oprs. $175
2 riveters, city $7.20
Rivet heater, city $6.40
Hummel Bros. (Agy.) 529 Towne av.

COMPETENT, fast, accurate compositor, able to lay out working schedule and put work through rapidly. Executive ability, initiative and not afraid to work essential. Must have good references. Steady position to right man. Apply by letter. Address S. box 38, Times Office.

CIGAR makers (12) experienced rollers and bunch breakers in our new plant Pico at Alvarado. 2033 W. PICO. C. J. JOHNSON CIGAR CO.

WANTED first class tire vulcanizer. One who understands retreading and can meet the public. Steady job. LARCHMONT MOTOR SERVICE, INC., 1st & Larchmont. HO. 9049.

FITTERS and layerouts for structural steel shop. Only 1st class men needed. Apply at McCLINTIC MARSHALL CO., 110th and Central ave. at 7 a.m.

COMPOSITOR, experienced job and ad man, out of town. Open shop, eight hours, $6. Please give age and particulars. Address S. box 145, Times Office.

STEEL LETTER ENGRAVER. Also Engraver for hubs and dies for class pins. Apply to Mr. Wilkinson, Los Angeles Rubber Stamp Co., 1500 S. Los Angeles st.

MEAT cutters, 2 1st class, wanted at once. Must have good appearance and know how to sell. Apply PIONEER MARKET, Santa Monica.

WANTED—Paperhanger to hand Sanitas, first-class responsible man. Mon. morning. 615 N. ALPINE DR., Beverly Hills.

TAILOR on new work and alterations. Hoffman presser. 1741 W. Vernon.

A-1 MECHANIC, prefer Cadillac or Packard specialist. 151 N. Vermont.

PAINTER—Brush hand. Apply 10 a.m. Sun. 1749 W. 24TH. See Caulson.

Commercial Art—Miscellaneous

DO YOU LIKE TO DRAW? Opportunity during spare time with largest studios. Write or call MEYER-BOTH CO., 716 Story Bldg. 6th & Broadway. Open eves.

ARTIST in drawing desiring all or part-time connection with practical commercial art studio, write details and phone number to AH, box 31, Times Office.

To Learn Trades

LEARN ELECTRICITY
and you will be employed the year around at big wages instead of now and then at small pay. Plenty of jobs open for trained men. Armature winders, house wiremen, radioticians, powerhouse, central & sub-station operators all earn $45 to $75 a week. Pick any job you want and we will qualify you for it. Learn by practical shop work under experts. Small tuition covers all expenses. Earn living expenses while learning. Free employment service when you graduate. Call or write today for 64-page illustrated catalog. Explains everything. National Electrical School. 4006 S. Fig. st.

LEARN TO DRIVE
Any automobile made. We offer you a course of unlimited driving lessons and guarantee to make a first-class driver out of you for $15. AMERICAN AUTO DRIVING SCHOOL, 3607 S. Main st. Lessons given day or evening.

ACETYLENE & ELECTRIC WELDING, complete training course. KERR'S WELDING SCHOOL. 752 N. Broadway.

MacDONALD WELDING SCHOOL—ACETYLENE & ELECTRIC ARC 112 W. WASHINGTON

Hotel, Restaurant and Club

OWING to death of Mr. Anderson have been closed, but will be in business starting Monday, Aug. 16. JENNIE I. ANDERSON, 129 W. 3rd. VA 8339.

WANTED—Experienced counter man for bar and light lunch. 5507 HOLLYWOOD BLVD.

EXPERIENCED white cook. 5507 HOLLYWOOD BLVD.

Professions and Vocations

WANTED—Sales engineer of experience for branch office, eastern manufacturer improved oil field equipment. One having successful experience and acquaintance. State age, experience, salary expected. Address S. box 52, Times Office.

RELIABLE firm desires energetic young man with engineering or sales experience for salesman. Hard worker with good personality necessary. Give experience. Address E. box 580 Times Branch.

WANTED—Physician & surgeon. Salary & use of office for a few hours' work daily. Good chance to build a practice. State age, experience, etc. Confidential. Address G. box 314, Times Branch.

STRUCTURAL draftsman, experienced. EMSCO DERRICK & EQUIP CO. 6811 S. Alameda st.

Farm and Garden

NICE sunny 3-rm. apt., above garage, for couple. No children. Rent in exchange for care of garden, walk, etc. WH. 5737 bet. 8 & 10 a.m.

Investment Required

LICENSED ENGINEER
who can make
Financial Investment in
Established, successful business.
One who is capable of Superintending Large Industrial Plant and Manage Employees
is offered an
exceptional oppor. & good salary.
Only those with Executive ability & who can fully qualify need apply.
Call in person bet. 12 & 3 p.m.
1018 Commercial Exch. Bldg.
416 West 8th st.

OPPORTUNITY to become identified with a company holding exclusive distributer's contract national & foreign. This contract is exceptional. The merchandise possesses untold merit, so if you are possessed with determination, not afraid to work, have a clean character and have $3000, then write for interview. State experience and what you are doing at present. Address E. box 556, Times Branch.

ENGINEER, LICENSED, who can make financial investment in established successful business. One who is capable of superintending large industrial plant & manage employees. It offers an exceptional opportunity & good salary. Only those with executive ability & who can fully qualify need apply. Call in person between 12 and 3 p.m. 1018 COMMERCIAL EXCHANGE BLDG., 416 W. 8th st.

WANTED man to take full charge of office & finances of corporation. Investment required. Do not apply unless you can furnish best of references & fully able to qualify for this position. Apply between 9:30 & 12. 1018 COMMERCIAL EXCHANGE BLDG.

PARTY FOR LIGHT MANUFACTURING CONCERN. MUST HAVE EXECUTIVE ABILITY AND A WILLINGNESS TO CO-OPERATE. $3000 INVESTMENT REQUIRED, FULLY SECURED, FOR IMMEDIATE INTERVIEW ADDRESS S. BOX 212, TIMES OFFICE.

AM ALONE, and desire office man relieve me detail work. Long est., good for $4000 year. I ask small investment. 2145 W. WASHINGTON

OPENING for executive in syndicate of well known business men now forming, $10,000 required. Give refs. S. box 171, Times Office.

DRY cleaner, take active interest in plant or lease. 1369 W. Washington.

MAN, some money, wanted. (Net $85 wkly.) 355 S. BDWY. R. 201.

WANTED—HELP— Female

Miscellaneous

2 EXPERIENCED women FANCY PRESSERS. Paumie Cook Co., Cleaners & Dyers. 1696 W. Washington.

WANT neat-appearing lady, one with some selling experience preferred, but not actually be necessary. 627 S. BROADWAY. Room 412.

EXPERIENCED SHIRT FINISHER & PRESS OPERATOR. Quality Laundry, 1514 Paloma

WANTED—HELP— Female

ADVERTISEMENTS under this heading are restricted to those offering bona fide positions without any investment required. Positions requiring an investment will be found under the heading: "Investment Required." Educational ads will be found under the heading: "Educational—School, College, Private Instructions," "Business Training Courses and To Learn Trades."

Miscellaneous

OPPORTUNITY
Is yours, provided you are looking for steady work acting as assistant to our managers in directing salesladies. If unable to fill above, come in and I can place you in some other responsible position. See MR. BAGWELL, between 9:30 & 11:00 a.m., 610 NATIONAL CITY BK. BLDG., 8th & Spring, Los Angeles.

ASST. head waitress ....$85 b.
Waitress, grill ....$70 b.
Waitress, highway hotel....$50 r.b.
Waitress, Nevada hotel....$45 r.b.
Maid hotel, fare adv. ....$50 r.b.
Janitress, light place, $25 & apt.
Ward maid, sanatorium....$55 r.b.
Factory girls $16
Waitress, cntry., good side $40 r.b.
Salad maker ....$18 b.
Hummel Bros. (Agy.) 529 Towne av.

IF YOU can pass the inspection of our managers as to personality, personal appearance, use of good English and knowledge of good conduct, there is an opening for an ambitious woman which will lead to executive position with compensation commensurate with responsibility. Write Dept. M. 117 W. 9th St. Job-shoppers, please don't apply.

WOMEN TEACHERS WANTED
For attractive traveling positions in educational field, offering salary to start, railroad fare, bonus and permanent connection with prosperous well known educational organization. Give age, education, experience, telephone number and full address in first letter. Address X, box 300, Times Office.

SEVERAL good paying positions open with two-million-dollar local corporation. No sales experience required. Must be of good appearance, able to meet public, to obtain information of statistical nature. Full or part time. Give phone no. MR. WALTON, P. O. box 996, Arcade Station.

POSITION open by big corporation. Good pay and excellent opportunity to become permanently connected with sales department. Complete coaching course by widely experienced sales director without cost. Call between 11 and 12 only. MR LEWIS, 1330 S. Hill st.

HIGH class interesting talkers of good appearance. We will train you what to say. Nothing to sell. Salesman will work with you; more money than you've ever made before. See me at once. R. E. TURVEY, Room 400 Hillstreet Bldg.

BRIGHT, alert, capable women, living in towns surrounding L. A., to represent us addressing postal cards & receive phone orders. Four hours a day at home: good pay. American Mattress Co., 4825 South Broadway.

WONDERFUL opportunity for 2 middle-aged women who understand managing retail confectionery stores. Permanent position & good salary. Cash bonus required. Phone for appointment. MR. GODDARD, GL.4707

EARN free course, big cash commission. Enter your prospects, costume designing school. LIPSON, Wilshire Studio, 3142 Wilshire. FI 2235.

CAPABLE woman to address postal cards & receive phone orders, 4 hours a day at home. American Mattress Co., 4825 S. BRDWY.

ONE LADY
Pleasing work. See Employment Manager, Room 405, 208 W. 8TH ST.

YOUNG woman SODA CLERK. 4 hours a day. Good wages. 960 S. SAN PEDRO ST.

LADY for spec. work. Local firm. No exp. req. Apply SPECIAL ORDER DEPT., 436 Stack Bg. 4th-Bdwy.

WOMAN to dry dishes in tea room, hours 5:30 p.m. to 8:30. HO. 2628. 1717 GARFIELD PLACE.

C.S. lady over 25 yrs. for confidential work, spare time, give refs. Address S. box 138, Times Office.

WANTED—Neat appearing young lady to demonstrate com. basis. RESTO-RO CO., 902 S. Broadway.

Store and Office

WOMEN'S READY-TO-WEAR SALESWOMEN WANTED ONLY THOSE WHO HAVE HAD LONG EXPERIENCE EXCLUSIVELY ON COATS & DRESSES WILL BE CONSIDERED. NO OTHERS NEED APPLY. PERMANENT POSITION, ATTRACTIVE SALARY & COMMISSION ASSURED TO THOSE WHO QUALIFY.
APPLY ALL WEEK. MR. LEVINE MOSS STYLE SHOP 631 S. BROADWAY

ELLIOTT-Fisher, bkpr. A1 ....$120
LEGAL STENOS, several..$100-125
STENO., Huntington Park....110
STENO. (15) 85-150
COMPT. oprs. (several)....100-110
LONGHAND cost clerk 90
TYPIST (10) temp. 70
KEY punch opr. 70
CASHIER, credit or collections 80
CLERK, sell ice cream 78
TEMPORARY stenos. per day...$5
MANY OTHER POSITIONS OPEN
SOUTHWEST EMPLMT. AGCY.
704 S. Spring st. TR. 2177. R. 714.

STENO., engineering $130
STENO., legal $130
STENO., genl. ins. $115
STENO., ASST. BKPR. $110
STENOS., several ....$80-$90-$100
STENO., Arizona $115
BKPR., STENO. $135
COMPTOMETER OPRS. (4) $85-$100
BUSINESS SERVICE BUREAU
412 Spreckels Bldg. 714 S. Hill Agy.

BKPR., STENO., small office $130-150
SEC. STENO., Eng. exp. $125
SEC. STENO., East Side $125
LONGHAND statement clerk $90
STENO., ASST. BKPR. $110
BKPR., STENO., southwest $125
Steno. asst. bk. mtg. t. d. exp. $135
TYPIST, Sierra Vista $85
P.B.X. TYPIST, Venice car $90
Los Angeles Coml. Service (Agy.)
307 Van Nuys Bldg., 7th & Spring.

STENOGRAPHER for work with an engineering firm. Must be under 32. Rapidity and accuracy in taking dictation and in typing are essential. Position will allow advancement for a girl with initiative and ability. Call Monday or Tuesday. R. G. MEYLER CORP., 940 Maple ave.

STENO., asst. bkpr., under 30 ..$95
STENO., local, legal ....Open
STENO., Arizona, under 35 ..$100
STENO., ins. claims, local ref., $100
COMPTOMETER OPRS. sev. Open
BURROUGHS Bkpr. full chg. $125
Pacific Audit & System Co., Inc.
829 Story Bldg. (Agy.) 6th & Bdwy.

STENO., local, legal (21-26)....$135
Steno., chance for advancement.$110
Steno., asst. bk-kp $110
Bk-kp., steno $110
Steno., life ins. exp. $100
Typist, temporary $22.50
Bogardus Employment Service,
802 Com. Exch. Bldg., 8th & Olive.

SECRETARIAL steno., $100; casualty ins. clerk, $130. Stenos., various. Asst. bkpr., Hollywood, $80. Fast typist, autos, $90, future. F. S. BEAVIS, Agency since 1912. "EVERYTHING HUMAN FOR THE OFFICE." Chapman Bldg.

MILLINERY SALESWOMEN MUST BE THOROUGHLY EXPERIENCED & CAPABLE OF HANDLING HIGH CLASS TRADE. GOOD SALARY. REFERENCES REQ. APPLY C. F. MAHANEY 631 WEST 7TH ST.

STENO., bkpr., auto good fut. $125
STENO., gen. clk. church asso. $85
STENO., P.B.X., mimeo. bonds $110
STENO., secy. ages 25-30, bank $120
STENO., clk., half days $86
CONSOLIDATED AGENCIES, INC.
931 Bartlett Bldg. (Agy.) 215 W. 7th

YOUNG lady, neat appearing, clerical and statistical work, experience in paint business preferred. Answer, giving references, age and salary. Address X. box 103, Times Office.

STENOG. (Spanish) ....Open
Stenogs. (sev.) ....$100 to $125
Legal stenogs. $125
Comptometer opers. $100
Agency, 216 Consolidated Bldg.

TYPIST, experienced on Underwood bookkeeping machine. Permanent position. State full particulars, experience, age, phone number. Address S. box 146, Times Office.

COMPETENT book-keeper with automobile experience, to have full charge; one familiar with Dodge Brothers accounting system preferred. CA. 5020 for appmt.

CLOAK and suit saleswoman who is also familiar with merchandising and can asist with the buying. Apply CHERRY'S, 636 S. Broadway, (second floor.)

STENOS., many, $100-$125. L. A. Emp. Bur. (Agy.) 618 Cons. Bldg., 6th & Hill.

LT. Steno., biller, P.B.X. $110
Legal stenos., several ....$100-$120
815 Merritt Bldg., 8th-Bdwy. (Agy.)

SALESLADY to work in Ironing Machine Dept. Apply to Mr. Luckey, 854 S. Hill st.

POSITIONS FOR EFFIC. MEMBERS NO AGY., BUS. WOMEN'S CLUB 443 BRADBURY BLDG. VA. 3123.

MANY POSITIONS OPEN—UNITED EMPLOYERS EXCH. 336 Bartlett Bldg. 215 W. 7 St. Agy.

POLICY writer, $90. Credit mgr., $100 BUSINESS WOMAN'S REGISTRY 704 Hollingsworth, 6th & Hill. Agy.

STENO., bkkprs. OFFICE WOMEN'S ASSN., 605 W. 7th. (No agency.)

WANTED—HELP— Female

Store and Office

EXPERIENCED STENOGRAPHER
Must be of neat appearance.
Pleasant working surroundings.
Hours 8:30 a.m. to 5 p.m.
Good pay. Apply Monday only.
Office will not be open Saturday.
Take R or J car going east on 7th.
Get off at Mill st.
Apply 1745 E. 7TH ST.

SALESWOMEN WANTED FOR GOWN DEPARTMENT MUST HAVE LOCAL EXPERIENCE, PLEASING PERSONALITY & BE ABLE TO HANDLE THE BETTER TRADE. ATTRACTIVE SALARY ARRANGEMENT, PERMANENT POSITION IF YOU QUALIFY.
APPLY BEFORE 10 A.M.
THE NEW YORK STORE
SEVENTH AT GRAND

MILLINERY salesladies & trimmers, good pay, exper. only. 852½ Central.

MANY positions open. Please register. COLLINS AGY., 1234 Loew's State.

WANT girl at fountain. 427 NO. MAIN.

Business Training Courses

POSITIONS waiting, learn COMPTOMETER, BURROUGHS, ELLIOTT-FISHER, bkpr., 6 wks. course, 3 months complete secretarial. Sep plies & typing free. Day-nite class. FIGURES MACHINE ACCTG. INST. 805 W. 7th st. 2nd flr. TU. 4101.

WANTED GIRLS—We need more girls to qualify for many excellent secretarial positions in Hollywood. HOLLYWOOD SECRETARIAL SCHOOL 6365 Hollywood Boulevard.

COMMERCIAL TEACHERS to qualify for operating branch studios in adjoining counties. KARAM STUDIO, 806 Brdwy. Arcade.

WANTED—Ten ambitious girls may earn tuition by assisting with light office wk., half days. MacKAY BUSINESS COLLEGE, 612 S. Figueroa

UNABLE to supply demand for COMPTOMETER operators. Day-nite class. Heinz Compt. Schl. 541 Douglas Bg.

STUDENTS may earn $26 mo. assisting ½ days. EFFICIENCY BUSINESS COLLEGE, 747 S. Hill.

SEPTEMBER is the logical time to begin your course in the "Shortest Shorthand." Bell School, TU. 9953

WANTED Girl may earn board, rm. & $25 mo. while attending MacKay Business College. 612 S. Figueroa.

STUDENTS may earn $26 mo. assisting office ½ days. EFFICIENCY BUSINESS COLLEGE, 747 S. Hill

SHORTHAND, Dillon reporter & private teacher. Wilcox Bldg. 19th yr.

Saleswomen and Solicitors

SOLICITORS
WE WANT (2) REFINED LADIES FOR OUTSIDE WORK. NO SELLING. HIGH CLASS PROPOSITION. THIS IS REAL CONGENIAL WORK WHERE THE REMUNERATION WILL BE LARGE. AN OPPORTUNITY TO CONNECT WITH A REAL ORGANIZATION. CALL ANY TIME.
MR. A. E. WOOD.
301 HILLSTREET BLDG.
315 SOUTH HILL ST.

WOMEN—
I
EMPLOY AND TRAIN
WOMEN
IN THE
PROFESSION OF SELLING
REAL ESTATE,
PART OR FULL TIME WORK
WHILE LEARNING.
GERTRUDE I. GEORGE,
DIRECTOR
Women's Service Department.
HARRY H. CULVER & CO.
Second Floor.
620½ WEST 6TH ST.
Mornings 9 to 11 a.m. Thursday eve. 7 to 7:45 p.m.

5 SOLICITORS
SALARY, BONUS & COMMISSION
Experience unnecessary.
NEW SUBDIVISION SELLING PLAN, getting results. Best in 3 yrs. Mr. Mathews or Mr. Pennington.
F. P. NEWPORT CO., INC., REALTORS.
Suite 206 Central Bldg., 6th & Main

SOLICITORS
Salary & commission. Join a selling organization where you can make easy sales. Every co-operation given. No sales resistance.
W. R. HOFFMAN CO.
713 N. Western ave. at Melrose.

SALESLADIES to demonstrate and sell tailored to measure leatherette and felt sport hats, made in L.A. Interesting and profitable connection can be made here. Splendid chance for advancement. Season now opening up for big business. Work in L. A. and other towns. LINCOLN 138½ S. Spring st.

$20 WEEKLY & BIG BONUS TO A COMPETENT SOLICITOR ON OUR FAST-SELLING BURBANK PROPERTY. Investigate. Ph. or see Miss Dyris, DR. 2074. 625 S. WESTERN AVE. B. P. HARGRAVE ORGANIZAT'N

SOLICITORS
Salary and commission. Your chance to earn big pay. The best selling property, near new studios. No sales resistance. 713 N. Western ave. at Melrose.

SOLICITORS
Burbank is where the people want to buy real estate. We pay straight salary or commission. Bring this ad to MRS DONNELL at once. 625 S. Western.

SALESLADIES (5)
Well-established nationally known corporation, just launching the sale of a brand new product, requires the services of 5 ladies over 30 years of age, with selling experience. Suite No. 1302, 215 W. 7th st.

SALESLADIES (four) well dressed, neat appearing, dignified, to call on business men. No samples to carry. Something different. One sale a day nets you $30 daily. Manager, 511 AMERICAN BANK BLDG., 2nd & Spring Sts. Call 10 to 1 p.m.

SALESLADIES OF REFINEMENT TO SELL SECURITIES. CAN DEVOTE ALL OR PART TIME. GOOD BANKING PROPOSITION AND GOOD COMMISSION. FOR DETAILS CALL RM. 419, PAC. NAT. BK. BLG., 9TH AND HILL ST.

SALESLADIES—
LAS OLAS BEACH CLUB
See our ad under salesmen.
Downtown office,
1021 Commercial Exch. Bldg.
8th and Olive.
See MRS. CHADWICK. TR. 4603.

REAL estate closer with car, leads furnished, highest commission, proven local deal, small force. What more do you want? See me now. R. E. TURVEY, Room 400 Hillstreet Bldg.

YOUNG lady ambitious with initiative house to house, good talker, not afraid to meet big people, nothing to sell. Salary & com. to workers. 450 N. Beverly Dr., BEVERLY HILLS.

SALESLADIES, sell Janaline dresses. Lillynit lingerie and hosiery, silk crepe de chine lingerie. No deposit on outfits. John H. Davidson, 206 Delta Bldg., 426 S. Spring st.

AN ATTRACTIVE PROPOSITION
Capable young lady with car, to take charge rental department. 3506 W. 3RD ST.

SALESLADIES, high class to sell exclusive group of new Hancock Park homes. Car not needed. Call at 1529 N. WESTERN. GR. 5496.

SALESLADIES WANTED
CRYSTAL PIER CLUB
ROBINSON & SCHAFFER
Schaffer Bldg., 660 S. Alvarado.

SALESLADY 1 to 5 p.m. Good proposition to right party. DYER & SON Realtors. 650 N. Western. HO. 5345

SOLICITORS. Income for you and commissions. Weekly settlement. See Mr. Stan, 1124 Bank of Italy Bldg.

HOUSE to house saleswomen, easy selling, good money. MUtual 7818.

Trades

CIGAR MAKERS (12) experienced. Rollers and bunch breakers in our new plant. Pico at Alvarado. 2033 W. PICO. G. J. JOHNSON CIGAR CO.

MILLINER & COPYIST, experienced. Splendid position; long season. Do not apply unless competent. Apply at NEWMAN'S, 737 S. Hope.

DRAPERS, FITTERS & FINISHERS experienced for Exclusive Shop. Must be clever. Refs. Half-day Sat. Address S. box 193, Times Office.

OPERATORS on fine line of ladies' silk dresses. Steady work. Good prices. Apply PHIFFERS, ROOM 1100, 815 S. Broadway.

BINDERY girls, must be experienced, apply 8 a.m., Monday. 1948 W. ADAMS.

WANTED—HELP— Female

Trades

MILLINERY
MAKERS
LOS ANGELES HAT CO., 721 SO. HILL ST.

CHOCOLATE DIPPERS
experienced
E. A. HOFFMAN CANDY CO.,
634 S. San Pedro st.

WANTED AT ONCE—1ST-CLASS CUTTER, STITCHERS, MAKERS AND APPRENTICES ON SPORTS HATS. COURTRIGHT HAT STUDIO 418, 747 S. HILL

OPERATORS experienced on silk dresses. Room 901, 315 E. 8TH ST.

OPERATORS, experienced on cotton dresses. 832 WALL ST.

LAUNDRY, help marker & distributor. 1639 W. WASHINGTON.

Commercial Art—Miscellaneous

ARTIST, free teacher's training course in new art given to one good in pen sketching; a brilliant future offered to the party willing to work the first two months gratis. Address G. box 442, Times Branch.

DO YOU LIKE TO DRAW? Opportunity during spare time with largest studios. Write or call MEYER-BOTH CO., 716 Story Bldg. 8th & Broadway. Open evenings.

ARTISTS—A practical commercial art studio desires the assistance of an amateur artist in drawing. Work can be done at home if preferable. Address AH, box 42, Times Office.

To Learn Trades

CUTTING, dressmaking taught, also Bonnaz emb. hemst., 2 needle mach., buttonhole, power mch. 5 trades for $25. 224 S. SPRING. Room 524.

EARN $25 to $35 a week, learn choc. dipping, low vacation rates. Phone ALICE LLOYD, HO. 2465.

HEMSTITCHING, Bonaz & Power machine tght. Vac. rates. 1402 S. Hill.

Household and Domestic

WANTED—Girl or young woman, general housework, some cooking experience, good home to right party, small family, references. 5752 HAROLD WAY, near Van Ness, Hollywood. Phone HO. 0344.

WOMAN to assist with gen. housework, cooking and light laundry. Small modern home. Pleasant rm., considerate treatment, $40 mo. 1148 GREEN ST., Glendale, or ph. Glendale, 1482-W. Reverse charge.

WANTED—Refined young white woman for general housework. Plain cooking, family of 2 adults and 2 babies. Pleasant rm. and bath, good home for permanent party. Ph. EM. 6784.

WOMAN, white or colored, not over 45; good plain cook and housekeeper, 2 in family. Permanent position. Must be experienced and know how to serve. $60. Phone HE. 8660.

WANTED, 1st class white ladies' maid to assist with school children. Must be experienced & have good references. $75 mo. WH. 4427, 434 S. IRVING BLVD.

WOMAN to do housework and help care for children. Pleasant home & reasonably good wages to suitable person. Call Monrovia Red 135.

WHITE woman, 35 to 40, general housework, must be experienced with children, good home, references required. 1763 W. 42ND PL. UN. 4256

WANTED—Middle aged woman to assist with housework in good home. Ph. GLENDALE 1960 or 651 N. CENTRAL AVE., Glendale.

WANTED—Mother's helper, out of city, $60 and transportation, good home. Address S. box 159, Times Office.

REFINED young white woman for general housework and assist with 5-year-old child unable to walk. Ref. 978 Muirfield Rd. WH. 5504.

WANTED—Trustworthy woman, cooking & assist with housework, 6 rooms, 3 in family, Wilshire district, $40 per mo. WH. 4307.

EXPERIENCED general maid with ref., family 3. Must be willing & clean. Room & bath. $40 per mo. OX. 2853.

MOTHER'S helper care for baby, assist with upstairs work. Wages $25 mo. WH. 1227. 1276 S. WINDSOR BLVD.

JAPANESE girl to act as maid, Chicago and Alton train, Chicago to St. Louis. Apply Chicago and Alton office, 525 Central Bldg., L.A., Cal.

WANTED—Middle-aged woman, white, to assist with housework. 753 N. MILTON, GR. 0151.

GENERAL housework, German or Swedish, middle-aged woman. Family of 4. $50. Call WH. 5289.

YOUNG woman housekeeper for business people, local refs. ROBLES BAG SHOP, 437 S. Broadway.

WHITE girl for gen. hswk. Good cook. 2 adults. Close in. 518 S. Virgil ave. DU. 2054.

YOUNG woman, white, for cooking & general housework, 3 in family. No laundry. $60 mo. 592-973.

REL. girl, gen. hswk. & live w. elderly lady. 714 LINDEN DR., Beverly.

YOUNG, capable girl to assist with general housework, references. Don't phone Sunday. WH. 6666.

COMPETENT housework girl, white. No washing. Good wages. 681 S. Bronson ave. Ph. OR. 7229.

PRACTICAL nurse and housekeeper, work not heavy. Reas. wages. Call AT. 8311.

GEN. $85; 1st class cpls., $75; $65; cook $85; waitresses. Holly Emp. Agcy., 4366 Sunset. OL. 3715.

WANTED—Reliable colored woman, general housework, must be good cook, stay on place. HE. 4453.

GIRLS for downtown sales work. Call 10:30 a.m. 615 BRYSON BLDG., 2nd & Spring.

I NEED cooks, maids & couples, white or colored at 6th & Western branch MELRUTH'S Agcy. DR. 2450.

COOKS, couples, all domestic wkrs. rely on Melruth's Bev. Hills Agcy., Courtesy. At 408 Canon Dr. OX.6116

HOUSEKEEPER, motherless home. Boy 7 years old. Small home. No objection 1 child. UN. 6504.

NEAT white girl, general housework, good plain cooking, good wages. DU. 2036.

NEAT wom. for hswk., cooking, etc. $50. Home nights. HO. 8943.

COLORED girl, general housework. Must furnish refs. Ph. HE. 8475.

WHITE woman to do general housework & cooking. WA. 9638.

GERMAN Agcy., 406 S. Main. Room 236. Cooks, maids, couples, etc.

SCANDINAVIAN girl, general housework, good place. Phone WH. 1257.

WANTED—White girl for general housework. Call WA. 4408.

WANTED—White maid for general housework, 3 in family. WH. 8970.

NURSE, young white, experienced child 2 yrs. old. OX. 5428.

GIRL FOR HOUSEWORK & CARE OF CHILDREN. $25. FI. 0750.

Hotel, Restaurant and Club

OWING to death of Mr. Anderson have been closed, but will be in business starting Monday, Aug. 16. JENNIE I. ANDERSON, 129 W. 3rd. VA 8339.

PASTRY COOK, experienced. Mme. Helene's Studio Tea Room. 722 N. Bronson. GL. 0716.

EXPERIENCED waitress. Waldorf Lunch, 121 E. JEFFERSON.

Professions and Vocations

WANTED for Vacation Release—Graduate Registered Nurses for general night duty. $95, board & laundry. One night off each week. See MRS. KINGSFORD. Osteopathic Hospital, 235 N. Hoover.

GRADUATE & undergraduate nurses, hospital position in & out of town. L. A. Nurses' Home & Central Registry Agcy., 702 W. 17 st.

GRADUATE nurses for general day duty Southwest General Hospital. 369 W. MANCHESTER.

WANTED—Graduate nurses, general duty. SEASIDE HOSPITAL, Long Beach. 63246.

WANTED, nurses & masseuses. Can furnish you with work. Also sleeping rooms. Very reas. WA. 1709.

GRADS. & U.G., hosp. pos. open. Drs. & Nurses' Reg. 408 Ferguson Bldg.

WANTED—HELP— Male and Female

Miscellaneous

COUPLE to manage small apartment house, man for janitor work, wife to manage house. Apply bet. 6 & 7:30 p.m., Hollywood Arms, 1710 N. HARVARD.

Instructions, Miscellaneous

FLORENTINE Beauty College teaches marcel, water waving, hair dressing, dyeing, henna packs, hair mfg., permanent wave. BOYER & ALCOTT. 322 S. Bdwy., 3rd floor.

WANTED— Agents and Canvassers

100% TQ agents handling clever child's novelty, appeals to every mother & children are crazy about it. Send 50c for working sample or $3.00 for doz. and start soliciting at once. Box 391, R. 1, VENICE, CAL.

EMPLOYMENT— Agencies

QUICK, all colored, good jobs, best help and wages. Coleman, old reliable. 211 E. 2nd. TR. 6471.

BEST colored help, male, female. White's Agcy., 977 E. 12. ME. 3338

CALL OL. 4427 FOR ALL KINDS RELIABLE JAPANESE WORKERS

WANTED—SITUATIONS— Male

Miscellaneous

FOREIGN trade man, 20 years international banking and merchandising, seeks post as executive or consultant. Would go abroad on trade promotion. Good linguist. Highest refs. Address G. box 313, Times Branch.

MARRIED man, 26 yrs. old, six years in charge of credit, correspondence & collections of large eastern organization, desires position with reliable firm. Address S. box 142, Times Office.

WANTED — Where responsibility requires man with references & ability in knowing where, when and how to use a gun, as watchman or special officer work, with a living wage. Address R. box 116, Times Office.

OFFICE MANAGER, administration-purchase-sales, with exceptional record, available Sept. 1. HEmpstead 0560 for appointment.

ELDERLY man to care for lawn, flowers, garden or milk cows. Ref. 4315 N. Griffin. GA. 5115.

UNIVERSITY graduate of literary tatstes desires a position. Call AL. 3868.

YOUNG Japanese schoolboy wants work, American family. Ph. ME. 4196. 227½ E. FIRST ST.

BANJOIST, good, wants work, S. Cal. or Ariz. town. Address S. box 137, Times Office.

HANDY American man, wants work around hotel or apt.-house. Address S. box 121, Times Office.

EX-SERVICE man, married, needs work. Address R. box 112, Times Office.

CHAUFFEUR and houseman, age 25; white, capable of assisting with housework, local refs. Call BE. 7482.

YOUNG man, married, wants steady work; strong, hard bearing. ME. 8186.

MIDDLE aged man, well educated, singles, desires light work. Write 929 NO. HOBART.

YNG. man attend. school A.M. wishes cler. work aftern'n & eve. DU. 9637

BOY age 16 wants work of any kind. Can drive car. GR. 1357.

MIDDLE-aged man wants any steady pos. Handy with tools. RO. 5004.

Store and Office

ACCOUNTANT-Auditor, 5 years public and cost experience, capable senior, thorough knowledge of costs, audits, systems, credits and collections, college graduate. Address S. box 87, Times Office.

ACCOUNTANT, 15 yrs. local experience, wishes connection, industrial or construction. Address R. box 160, Times Office.

ALERT, efficient accountant, keep books part time, open and close books, prepare financial statements. TU 6932 or EL. 1427.

LUMBER bkpr., estimator, desires position, local exp. and ref. AX. 8095.

STENOGRAPHER, highly proficient and thorough. Needs position. Address G. box 413, Times Branch.

ACCT., asst. auditor, gen. office man, age 25, married. Immediate connec. Reliable firm. Best refs. YOrk 4920.

BKPR., exp., good correspondent, etc. $25 wk. CLARKE. ME. 5749.

PUBLIC acct., income tax expert, wants good position. TRinity 7641.

Salesmen and Solicitors

SALESMAN-executive, young, high-class, desires connection responsible organization. No commission or canvassing consid. Can furnish bond. Address S. box 100, Times Office.

HIGH-grade man from Boston open for position. Salary & commission basis. Tires & oil experience. Can furnish local character reference. Phone DU. 2747 for interview.

POSITION by specialty salesman wanted, building material preferred, in or out of town. Address E. box 533, Times Branch.

WANT something sell. Country, towns. 517 Jackson, Pasadena. F.O. 2438.

Trades

GEN. foreman or working foreman. Exp. 15 yrs. auto mach. shop. 2 yrs. supt. gas ranges and heaters. Can handle men, assure production. Address S. box 156, Times Office.

LICENSED engineer, brd. exp., power plant operation & gen. repre. Address R. box 141, Times Office.

PRINTER - Operator. Country experience; jobs, ads, etc. Box 810, Times Office, Glendale.

PAINTER, good mechanic, reliable, wants work. Ph. HU. 1023-J.

FOR carpenter or cabinet work call GArfield 6239 evenings.

PRINTER, 36, A1 coml. or private plant; can take charge. UN. 3731.

COMPOSITOR, high grade job man, fast and accurate. DU. 9616.

LICENSED steam crane engineer. Call MA. 5810 evening.

FIRST-class carpenter wants work. GAr. 0276, any day.

CARPENTER (A1) wants wk. $6. Cement wk. (Mixers rented.) AT. 5503

Chauffeurs and Teamsters

CHAUFFEUR: WHITE. 10 YRS. EXP. CADILLAC. PACK. LIN. DESIRES POSITION ANYWHERE. A1 MECH. TRAVEL. TRIPS. CONSIDER ANYTHING. HE. 6258

CHAUFFEURS — LOCAL EXP. WHITE, COL., ORIENTAL. LONG & SHORT JOBS. FREE TO EMP. AUTO EMP. AGCY. MA. 3799.

COMPETENT chauffeurs supplied at short notice. By hour, day or week. PROFESSIONAL CHAUFFEURS' CLUB OF L. A. BE. 2415.

JAPANESE chauffeur wants position, private family. Careful driver, good mechanic. 12 years' exp. If necessary, work garden. VA. 6303.

EXPERT chauffeur and mechanic with A1 local ref., 15 years' experience, colored. DR. 9416.

CHAUFFEUR-mechanic, single, white, careful, courteous. 3 years on last private position. Ph. HO. 6329.

AM going East, wish to place my comp. chauffeur, 15 yr. exp. in priv. fam. AT. 8594.

CAREFUL driver, 12 yrs. exp. Will drive part time or teach driving. BE. 3698.

CHAUFFEUR, white, single, 8 yrs. in city, knows city and State, go anywhere, best refs. GR. 8875.

CHAUFFEUR, exp., col., city ref. any car. In out town. Steady wk. AT. 7804.

EXP. col. houseman & chauf. Pos. priv. fam. Butler, gardening and serve table. Ref. NIagara 3072.

RELIABLE Swedish chauffeur wants position in private family. References. Phone DR. 4589.

CHAUF. Ref. young man wants pos. priv. fam. C.S. preferred. DR. 4322. Mr. Cotter.

CHAUFFEUR, thoroly comp., age 21. 6 yrs.' exp. Best ref. MAin 3620.

FINNISH chauffeur wants work with private family. City ref. UN. 1949.

CHAUFFEUR. Position with private family, refs. MR. ALLEN, MA. 1425

WILLING colored chauffeur wishes position with priv. family. HU. 5429-J

CHAUFFEUR, 12 yrs. exp. any car. White, married. Ph. BE. 7457.

CHAUFFEUR, thoroly comp., careful, court. Best ref. Any car. EM. 6778.

EXP. col. man wants pos. as chauffeur. priv. fam. A-1 ref. AX. 3658.

YNG. Korean chauf. & gen. useful. Exp. & ref. Knows city. HU. 5520-W.

POSITION wanted as chauffeur and gardener. Reliable. Ph. DR. 4589.

CHAUFFEUR, colored, stay on place. Good ref. AX. 5101.

CHAUFFEUR wants position. Wears uniform. Best refs. GL. 7052

CHAUFFEUR, white, exp., drive any car. Go anywhere. AX. 8120.

RELIABLE young man desires position as chauffeur. City refs. DR.5207

CHAUFFEUR wishes position in priv. family. Local ref. HU. 2827.

CHINESE chauf.-mech., pos. priv. fam. 12 yrs. exp. A-1 refs. AT.7666

Hotel, Restaurant and Club

CLUB steward and manager, long experience, chief steward passenger & liners, recently manager of leading railway company's hotel. Address R. box 19, Times Office.

1ST class all round chef, cook, wishes position in hotel, restaurant or club. Ref. 7 years 1 job. AT. 0448.

MIDDLE-aged man as hotel clerk. Address S. box 134, Times Office.

Professions and Vocations

DRAFTSMAN, mechanical or architectural, good letterer, wants short jobs. AL. 4297.

DRAFTSMAN, mechanical or architectural, good letterer, wants short jobs.

EXP. male nurse. Open. WH. 6887. 7 to 8 p.m.

WANTED—SITUATIONS— Male

Professions and Vocations

ATTENTION OF CONTRACTORS Mech. & struct. engineer, tech. graduate, 11 yrs. exp., mining, shop, petroleum, struct. steel, rein. concrete. Exp. in maintenance of equipment and in handling of men. Want to connect as const. supt. with responsible general contractor who demands results and a correct analysis of costs. Buck-passing is not in my line. Address S. box 124, Times Office, or call "Engineer," Alhambra 3811-J, for appointment.

ORGANIST choir director desires engagement. Well acquainted with Catholic and Episcopalian services. DR. NULLENS, BE. 9514.

ACCOMPANIST, read advertisement under music and dramatic. ROBERT LIVINGSTON.

Farm and Garden

GARDENER, familiar with all gardening, propagating, flower landscaping, not afraid of work; many years Cal. ref., high class res., country or city, single, Swede. Address R. box 75, Times Office.

MAN & wife, want pos. Mountain or desert ranch, previous exp., orchard & tractor work. Address X. box 211, Times Office.

JAPANESE expert gardener, caretaker, or put in lawn. Perm. Private place. Address X. box 214, Times Office.

GARDENER, fully exp. lawns, flowers, shrubs, greenhouse work, propagat., planting, etc. H. Camm. ME. 5786.

GARDENER wants pos. priv. pl., with room to bach. A1 city refs. Address S. box 57, Times Office.

IF you are looking for a safe driver & gardener, give me a ring. JOHN HANCKEN, 1402 W. 11th. AT.6721

THORO. exp. gardener, A1 L.A. ref., wants steady pos., or pt. time. 582-968.

WHY have devil grass? I weed lawns right quick. Reas. Own tools. F. KIRBY, 263 So. Wilton Pl.

GARDENER wants work private place, day or mo. Address R. box 121, Times Office.

FOR all first-class garden work, call J. PRENDERGAST, TU. 2644.

JAPANESE gardener, fine work. Estab horticulturist. Phone DR. 7457.

GARDENER, white, hour, job or month. Have own tools. EM. 7307.

House Servants, Caretakers

JAPANESE wants position as gardener and houseman. Does plain cooking. George Naka, OL. 2317, 3126 Los Feliz.

EXPERIENCED Filipino cook & driver wants position to batchelor or two in family. Address S. box 56, Times Office.

YOUNG Chinese wants afternoon half-day work or nights as cook or janitor. Jack, 448 N. L.A. st.

JAPANESE A1 housekeeper, excellent family cook, butler, refs. Neat, willing, capable. MAin 2530.

CHINESE schoolboy wants position in private family. TUcker 7666.

JAPANESE wants pos. cook & gardener. Address S. box 144, Times Office.

POSITION by Philipino Protestant janitor job or apt. 536 S. HOPE. Box 641.

YOUNG Japanese student wants position as schoolboy. Address R. box 184, Times Office.

CHINESE boy, plain cook and house man S. C. LOUNG, 424 S. L. A. st.

MAN for gen. hsewk. & cook in city or out. 1st class ref. MA. 3742.

KOREAN schoolboy wants pos. in private home. Phone WHitney 1620.

JAPANESE cook wants position in family. MA. 1619. ISHI.

CHAUFFEUR, houseman, white, city ref. Call Ray, Sun., WH. 9320.

COOK or butler, Japanese, clean, sober. A1 ref. Tel. CHicago 3347.

CHINESE good cook wants work small family. 333 Marchessault st

Painting, Decorating and Carpentering

PAPERING, sanitas hanging, tinting, plastering, glazing. Reliable and quickly done. EM. 7230.

PAINTING, TINTING, PAPERING PRICES REAS. WORK GUAR. IMMED. SERVICE. DR. 4946.

PAINTING, TINTING, PAPERHANGING. Rooms $3.50 & up. TH. 7506.

PAINTING, tinting, $3 rm. up. Kitch. bathrm. mat. furn. AX. 1119.

PAINTING, tinting, enameling, papering, best mat., work reas. DE. 4506.

CARPENTRY, new & alter. wk. Prices reas. Call W. THOMSON. VE. 3827

TINTING, paper hanging, painting. Clean, careful work. Reas. AT. 5203

CARPENTER, alt. & repairing. Day or contract. A-1 work. GR. 3662.

NEAT paperhanging or painting, 75 per rm. incl. material. VH 0950.

ARTISTIC GRAINING, PAINTING, DECORATING. HUm. 1832.

PAINT, paper, E-Z terms 10 mo. H.A. Watts, 3653 S. Flower HU. 6491-J.

PAINTING, papering, tinting, patching, roof paint reas. CA. 6002.

PAINTING, calsomining, enameling, guar. wk. Day or cont. CH. 3541.

PAINTING, tinting & papering, good service. Prices right. DE. 8045.

TINTING, rooms, $2.50 up. Kitchens painted, $12.50, up. HU. 3703-W.

PAINTING, tinting, reasonable rates; work guaranteed. CH. 3102.

$5 WILL paper, paint or tint rm., material inc. Wk. guar. DR. 4738.

PAPER hanging, 25c up per roll. Satisfaction guaranteed. DR. 4259.

PAPERING, painting, kalso. Low fig. Know how, go anywhere. FI. 1329.

PAINTING, 35c yd. Paperhanging $3 rm. & up. Tint. $2 rm. up. VE. 1831

PAPERING, painting, kalso. Low fig. Know how, go anywhere. FI. 1329.

Day Work

HARDWOOD FLRS., POLISHED & REFINISHED. KITCHS., BATHRMS., WDWK., WASHED WINDOWS CLND. RUGS VACUUMED. WHITE, YNG., FAST WORKER. AMERICAN. BEacon 9108.

FLOOR polishing, kitchens, wdwk., washed, windows cleaned, furn. polished. American, white, young, fast. Rel., work today. Refs. MU. 4571.

FLOOR polishing, kitchens, wdwk., washed, windows cleaned, furn. polished. American, white, young, fast. Rel., work today. Refs. MU. 4571.

WINDOWS, woodwork, kitchen, ceiling & walls cleaned, floors waxed, polished, general cleaning. AX. 4443.

OMAR window cleaning, waxing, wood wk., vacu. clean'g. Expts. AX. 4917

HOUSE cleaning, kitchen, ceilings & walls, painting & tinting. AX. 1119.

HOUSE CLEANERS by day. Japanese. OL. 6664. 4592 Fountain ave.

HOUSE cleaning, windows cleaned, floors waxed. Norcross, MAin 2150.

TINTING, paint'g, flrs. clnd. polished, house-cld. windows washd. MU.1568

HOUSE cleaning & window washing by a reliable man. DE. 7615.

WANT A GOOD MAN? G. VALENTINE. CApitol 6527.

WAXED floors, wash windows, house cleaning. Exp. Ref. White. ME. 4296

WANTED, janitor work, evenings, by man. Phone HU. 7484.

EXPERT HOUSECLEANER, 50c HR. G. VALENTINE. CAp. 6527.

GENERAL housecleaning, floors wax., polished, window clean. HU. 5185-W

WANTED—SITUATIONS— Female

Miscellaneous

A REFINED American woman, Protestant, capable of managing an apartment house, large home, private hospital or men's club. $85 to $100 per month. Splendid recommendations. 635 N. New Hampshire. OLympia 2720.

REFINED business woman, middle-age, experienced in apartment house & hotel management, capable of handling entire business end. References exchange. Address S. box 107, Times Office.

YOUNG lady, native of France, university grad., exp. sec. Position as teacher of French, comp. or sec. Full or part time. Address R. box 77, Times Office.

REFINED young lady will be companion to children, stay nights if desired. $10. Address MISS X, 929 No. Hobart.

LIGHT colored girl, neat and capable, wishes position in office or as maid, nurse, or housekeeper, day or ½ day work. UN. 4491.

POSITION as house mother or hostess in private school. Address G. box 346, Times Branch.

YOUNG woman wishes position at florist stand. Reas. wages. Address R. box 31, Times Office.

TYPIST-P.B.X., R.F.D. No. 1, box 547, Tujunga, Calif.

GOVERNESS or child nurse, 1st class home. $75, $80. ME. 2372. Rm. 8.

CARE flat., bung., home, in owner's absence. City ref. P.O. Box 1950.

REF. Swedish lady as mgr. apt. or bung. ct. Some sal. & apt. ME. 5910

EXP. apt. house mgr. desires 1st class pl. Mrs. Shannon. UN. 1507.

CHILDREN cared for by the day or hour by refined woman. DR. 3783.

JAPANESE girl wants schoolgirl job. Phone AN 6993

MANAGER of apt. house wants position. Local exp. TU. 8919.

COL. girl wants all or ½ day work by wk. No Sun. Refs. AT. 1043.

WANTED—SITUATIONS— Female

Store and Office

UNDERGRADUATE nurse wishes position in doctor's office. Can use typewriter. Phone WH. 5452 after Sun.

YOUNG lady desires pos. Has had several yrs. exp. Bk-kp., payroll, cost, typing & statistics. Local refs. Ph. BE. 5099.

BOOK-KEEPER, secy., 10 yrs. exp., ins., and mercantile, local refs. Address G. box 466, Times Branch.

POSITIONS FOR EFFICIENT MEMBERS. FREE. BUS. WOMEN'S CLUB. 443 Bradbury Bl. VA. 3123.

TYPIST, receptionist, filing, desires ½ day pos. Doctor's or dentist's office. $6-$8 per wk. TU. 6170.

UNIV. graduate, Japanese girl, responsible position. Pref. office. AN. 6993.

STENOGRAPHER, do you need a good & dependable beginner. Call WH. 1896.

STENOGRAPHER-secretary, expert 10 yrs.' exp., desires pos. No agcy. Address S. box 139, Times Office.

STENOGRAPHER-book-keeper, office manager. Excellent references. Address R. box 157, Times Office.

YOUNG lady, typing, bkkpg., gen. banking, mail order exp. Best ref. Address S. box 133, Times Office.

A1 BKPR., steno. and secy. Excl. ability, full charge books & office. $35. Address E. box 573, Times Branch.

EXPERT book-keeper, acct. fine penman. Dependable. Mod. salary. DR. 5832.

YOUNG lady desires work afternoons & Saturdays. Typing, book-keeping & gen. office work. EM. 1060.

SECY. steno. first class executive & initiative. WA. 3821 eves.

SWITCHBOARD typist, secretary, cashier, adaptable. Call 54529.

BOOK-KEEPER, typist, thoroly cap. 8 yrs. local exp. HE. 6130.

P.B.X. OPERATOR & TYPIST. GOOD LOCAL REF. BE. 4935.

DICTATION—Typing, addressing. Public steno. Hotel Trinity. MA. 5032.

TYPING at home. Dictation. Quick service, reas. rates. WA. 7678.

TYPING, 75c per hour. Quick. Personal service. ME. 4823.

STENOGRAPHER WANTS POSITION. PHONE TU. 3193.

Saleswomen and Solicitors

EXPERT demonstrator and salesiady wishes position. Phone OL. 2191, room 312, Mrs. Rissel.

Nurses

UNDERGRADUATE, 18 months hospital training, nurse any kind of sickness and do housework. WH. 9019.

GRAD. NURSE wants maternity or other cases, reas., ref. 1735½ E. Florence. Rm. 200. DE. 7895.

NURSE wants position, nurse or companion. Will travel. Call RO. 1157 Sunday.

NURSE, undergraduate, conval., invalid. DR. 7461.

PRACTICAL nurse, care of semi-invalid, conval. or mental case. 557102

PRACTICAL nurse will care for invalid lady. 581-515.

EXPERIENCED nurse wishes position Give massage, best ref. GL. 4569.

GOOD practical nurse wishes pos., best local refs. MU. 3636.

RELIABLE PRACTICAL NURSE. CA. 0374.

PRACTICAL nurse, most any case, invalids preferred. BR. 6534.

NURSE, care for elderly person or invalid. Companion. Ref. WE. 4658.

COMPETENT nurse, mental or chronic. MEt. 6761. Room 416.

EXPERIENCED cutter, fitter, capable managing shop. BE. 9808.

PRACTICAL NURSE HOllywood 0853.

MENTAL CASE OR AGED LADY. HER HOME. MIdland 3516.

RETIRED nurse will care for semi-invalid, her priv. home. HO. 3258.

Housekeepers, Domestics, Cooks

MIDDLE aged woman, exp. cook and server, wants hswk. Ph. hrs. 9 to 1. DR. 9357.

MID. aged German woman wants pos., good cook, sm. pri. fam. P. R. ME. 6701.

COLORED cook & housekeeper in bachelor apt. by week or month. UN. 1604.

YOUNG woman wants general housework, Wilshire district preferred. Room 234. TR. 4054.

COOK or chambermaid, not less than $75 or $80 mo. 6025 FAYETTE ST. Phone GA. 6773.

A-1 CATERESS will consider general housework morn. or aft. Go home nights. UN. 0320.

COMP. nurse & hskpr., congenial & patient. Elderly ladies a specialty. Address G. box 470, Times Branch.

MIDDLE-aged lady with A1 reference and experience in motherless home. VE. 3992.

WIDOW, one child, good cook, best ref. Cooking, $65 to $80. 1010½ W. 1ST.

MIDDLE-aged woman wishes general housework. Plain family. $20 to $25 per mo. 613 E. 6th st., room 10.

JAPANESE girl, housework or cook's help, nice private family. MARY, 117 S. Hewit st. 5 to 8 p.m.

COOKS, couples, all domestic workers, best refs. Supplied by Melruth's Bev Agcy Service at OX 6116.

WANTED—By col. woman, cooking, cooking and downstairs with 1st class ref. HU. 3711.

EXPERIENCED col. girl wishes position as personal maid. Good ref. $20 week. Will travel. HU. 2125-J.

EXP. white woman wants upstairs, waitress or second work. Address S. box 101, Times Office.

COOKS, couples, maids, etc., white or col., refs. Phone Western Ave. branch Melruth's Agcy. DR. 2450.

BY middle-aged lady, companion to elderly lady, hskpr. to couple. Address G. box 319, Times Branch.

COMPETENT col. girl, gen. housework, all or ½ day. AT. 8411. Annie.

COMPETENT housekeeper, good cook, small family or care of semi-invalid. 1357 West 63rd st.

COOK and second girl wish positions together. Wages $110. Address S. box 102, Times Office.

MIDDLE-aged widow, Catholic, take care children nights, or invalids. A1 refs. 422 E. 12TH ST.

COL. maid, gd. cook, wants place, small family, stay on place. Refs. AT. 5860.

HOUSEKEEPING by capable refined woman of 35, Would leave city. Address S. box 85, Times Office.

CAP. col. hskpr., maid. Actress, bus. people. A-1 seamstress, good cook. Address X. box 294, Times Office.

EXP. hskpr., young, day or wk. Good cook. Temporary pref. OL. 2659. Apt. 2.

EXPERIENCED maid wants day or ½ day work. AT. 5665.

GIRL wishes position ½ day, 6 days per week. Call HU. 2706-W.

COL. girl, ½ day by week. Pref. morn. No Sun. HUmbolt 5015-J.

HOUSEKEEPER for motherless home. Ref. City or country. GLad. 5673.

GIRL (German) wants gen. housework. 670 E. 41ST ST.

EXP. English infant's nurse, take full charge. Write 1554 Shatto st.

EXPERIENCED European girl, any housework. 9 to 1. RO. 3864.

NEAT COLORED GIRL WANTS WORK. AT. 8821.

COLORED girl as mother's helper. HUmbolt 6445-R.

EXP. girls wants housework as maid or gen. housework. HU. 6160-W.

COL. woman wants gen. housework and mother's helper. AT. 6198.

EXP. col. woman, ½ day housework, day work, bundles. AT. 0833.

YOUNG col. girl, trained nurse, maid's work for gent. Ref. HU. 3160-M.

DINNER COOK, will cook noon or evening dinners. Ref. DE. 9297.

HSKPG. lady, 1 or 2 eld. people, home more than big wage. Ph. 581520.

COL. woman, cook and gen. hswk., stay on place. HU. 0503-W.

BY first-class col. cook., place where second maid is kept. BR. 6516.

YOUNG col. girl wants to care for sm. child, home nights. AT. 8894.

EXP. col. woman, ½ or all day hswk by wk. Home nights. HU. 0490-W.

EXCELLENT HOUSEKEEPER WANTS WORK. AN. 2405.

COL. girl wants maid work, ½ days, mornings preferred. HU. 7532-W.

NEAT col. girl, mother's helper, or care of child. AT. 8587.

FIRST class Swedish cook wants place, best city ref. MUtual 7560.

1ST-Class tourist wants place to cook with 2nd maid. BR. 6516.

NEAT col. maid, wants work mornings. Ph. AX. 9572.

COOK to get evening meals. Phone HU. 6180-W.

EXP. col. cook, cafeteria or home work. E. WALLACE, DEl. 7468.

HOUSEWORK or cleaning, col. girl, 1st class refs. Ph. BR. 1658.

YOUNG col. girl, by hour or ½ day. Exper. HUmbolt 5486-W.

FIRST class colored cook. Best reference. DU. 9376.

WOMAN, young (col.) housewk., by month. Exp. FA. 6178.

MIDDLE-aged lady wants housework. Call 219 W. 11th st. BR. 3763.

COL. woman's club. A-1. Cooks, laundress, couple, etc. AT. 5430.

WANTED—SITUATIONS— Female

Housekeepers, Domestics, Cooks

HOUSEKEEPER, refined, middle-aged, position in motherless home, go anywhere, country preferred. Ph. University 0511. 1558 W. 47 ST.

GERMAN woman wants housework & plain cooking, country preferred. 506 WESTBORO, Emery Park, Alhambra.

PH. TR. 1927, competent cooks, maids, nurses, couples, butlers, chauffeurs, gardeners, etc. Swedish American Agency, TR. 1927.

NEAT reliable German woman housekeeper in motherless home or ranch cook. Thoroughly experienced, country preferred. Call FI. 1079.

MIDDLE-aged lady, refined, will keep house for couple emp., teachers or elderly couple. Good practical nurse. No laundry. Ph. WHitney 3527.

REFINED, educated, unusual ability, 1st-class cook & housekeeper, 1st-class dressmaker, wants good paying position. References. BE. 4733.

A1 COOK, gen. hswk., Swedish, Thursdays and Sundays off after breakfast. State salary. Address S. box 58, Times Office.

Dressmakers, Seamstresses

MME. GREEN, formerly of Marshall-Fields. Up-to-date dressmaking and fur remodeling. Satisfaction guaranteed. Reasonable. 1724 WHITLEY. GR. 2476.

FURS, cloth coats, wraps, silk vel. gowns, make, redesign, reas. Artist desig. 4757 HOLLY. BL. OL. 6520.

SMART dresses, wraps, port. mach. $6.50 day. Ref. DU. 7119.

SMART dresses, coats, wraps, port. machine. $6.50 day. Ref. DU. 7119.

LADIES' & child., dresses & coats, remodel., reas. exp. 829 W. 36th st.

EASTERN dressmaker, years' exp. Reas. 671 W. 63rd st. YO. 1004.

EXP. cutter, fitter, capable managing shop. BE. 9808.

DRESSMAKING & REMODELING $4 DAY. Phone 595-705.

FAMILY dressmkng, good style, good fitting, good detail. $4. BE. 0228.

DRESSMAKING & remodeling, reas. 1436 Browning Blvd. UN. 6129.

CLOTHING & HOUSEHOLD LINEN REPAIRING. $30 DAY. EM. 4472.

SMART gowns finished 1 day by A-1 designer. $6 day. HO. 0969.

Professions and Vocations

POSITION in private kindergarten or primary work as piano teacher. A-1 reference. Call Mon. DU. 2722.

BEAUTY shop girl, exp. hair cutting, shampoo, manicure. FAY. OL. 1263

Day Work and Laundresses

NATURALIZED German lady wants work by the day, washing, ironing, cleaning, also good cook. $3.70 day. HEmpstead 1891.

1ST-CLASS WHITE LAUNDRESS & house cleaner, not afraid of any kind of work. Go anywhere. Do anything req. Dependable. OR. 7226.

LAUNDRY done by capable Japanese laundry. Silks carefully done. Moderate prices. Call for and delivered. EM. 1090.

DAY work, laundry work, cleaning, very compenett woman, fast worker. References. BR. 4790.

RELIABLE white woman, exp. laundress, quick, willing housekeeper. Trustworthy & dependable. AN. 6146

HOME laundering or hand work by efficient Japanese laundress at mod. price. Called for, del. EM. 6145.

COMPETENT woman wants day work laundry or cleaning. Ref. HU. 6132-W.

NEAT col. girl. Half or all-day wk. A1 cook, 1 or 2 people. Good driver. City ref. UN. 6241.

REL. col. girl wishes ½ day hswk. or whole day laundry wk. HU. 7351

SCOTCH woman, exp. housework & laundry, day or ½ day. DR. 9261.

EXP. col. woman wants ½ day by week work. AT. 0268.

YOUNG col. woman wants day or half day by the week. HU. 7961-M

EXP. laundress wishes laundry work or ½-day, mornings. AT. 6295.

EXP. col. woman wishes full day or ½ day work. HU. 3988-W.

A-1 LAUNDRESS wants wk. at home. Mod. price. Call & deliver. RO.3555.

EXP. laundress wants work by day. Call morn. or night. HU. 2373-J.

WANTED—1 family washing, by white lady. E. Hollywood, 595-144.

NEAT col. woman wishes apt., laundry or day work. AX. 5727.

WORK by the day, white woman. ATlantic 5455.

RELIA. col. woman wants day work, good laundress. HU. 3936-J.

YOUNG colored woman wants day or ½ day work. BR. 2573.

REL. col. wom., day wk., 1st-class laund. 50c hr., car fare. AX. 5025

LAUNDRY, rough dry. 35 pieces $1. YO. 4193.

GIRL experienced, day work or laundry. AT. 5818.

EXP. colored woman wants laundry or cleaning by day. HU. 3904-M.

COLORED girl wants work by day. HU. 2062-J.

A-1 LAUNDRESS wants fine laundry, called for & del. ME. 5872.

WANTED—SITUATIONS— Male and Female

COUPLE, middle-aged. Man butler, valet. Wife able to give excellent cuisine, take care of large parties. First-class ref. 1529½ W. 29th st., L. A.

JAPANESE couple wants apt. in exch. for work. Address S. box 34, Times Office.

EXPERIENCED French couple, chauffeur, gardener, cook, housework. A. Pariss, General Del., Beverly Hills.

I HAVE A-1 WHITE & COLORED COUPLES, WITH A1 REFS. MARY SCOTANUS AGCY. OX. 3804.

GERMAN couple, middle-aged, cook & gardener, city or country. BRoadway 1827.

MAN and wife will do any kind of work by hour, prices reas. Thor. experienced. BE. 5628.

1ST-Class col. couple, pos. priv. fam., cook, btlr., chauf., hsemn. A-1 loc. refs. NI. 3072, Pasadena.

MAN and wife to take charge hotel or in most any capacity. Address P.O. box 204, COMPTON.

COUPLE caretaker on private place for free rent. Refs. Address X. box 217, Times Office.

COL. couple, exp. in all priv. fam. work. Will work sep. Ref. HU. 9024-W.

COUPLE age 37 & 35. Exp. apt. hse. mgr. & jan. want pos. AN. 7780. Apt. 17.

COLORED man & wife, butler & maid or gardener & maid. Ph. AX. 8764.

1ST-class colored couple, experienced janitor and maid. UN. 1889.

RENTALS

WANTED— To Rent

Miscellaneous

PHONE your want-ads to THE TIMES. No credit arrangement necessary. Courteous, experienced adtakers, day and night, will help you with your copy, if desired. MEtropolitan 0700.

Rooms

FURN. rm., strictly priv. res. West side, close in. Gentleman. Address G. box 447, Times Branch.

ROOM with bath, twin beds. Wilshire dist., 2 business girls, reason. Address G. box 433, Times Branch.

GENTLEMAN wants room and board in refined private home. Address X. box 216, Times Office.

PLEASANT unfurn. rm. in reliable home by nurse. Bath if poss. Address R. box 76, Times Office.

Rooms and Board

GENTLEMAN wants rm. with breakfast. Loc. Western ave. dist. S. of Sunset & N. of Beverly Blvd. HE. 3040. Address S. box 48, Times Office.

ROOM and board in private home for 2 boys, near W. Vernon ave. school. EM. 8329.

Houses

YOUNG couple, no children, desire 5 or 6-room modern bungalow, preferably in Wilshire district, now or Sept. 1. Phone DU. 5461.

BETWEEN Vermont & Western, 5 lge. rooms, 2 bedrms., automatic heater & gar. Unfurnished. Not over $45. Adults. Before Sept. 1st. HE. 6121.

WANT to rent apt. & garage, or small house or part, by single man. Write to 363 E. 116TH PL., City.

4 OR 5-rm. unf. house, near school & car. So.west. Not over $30. Address E. box 576, Times Branch.

UNFURN., new, 5 or 6-rm. bung. W. of Vermont, N. of Wilshire, might buy. C.J.C., 1803 Argyle ave.

WANT in Hollywood or W. Hollywood, unfurnished 3-rm. house with yard. Address S. box 187, Times Office.

COUPLE desires nicely furn. house, 3 bedrooms, on Sept. 1. GL. 7155.

Flats and Apartments

WANTED—To rent 5 rm. upper duplex northwest. BE. 1302.

TO LET—ROOMS— And Board

BEAUTIFUL rooms with or without board. Christian people, use of phone and piano, one block to No. 2 car; 2 blks. to 6c car; get off at Ave. 43. 4326 Homer st. GA. 1222.

DELIGHTFUL rm., southwest exposure, twin beds, priv. bath, excellent table. WA. 7395.

NICE cool rm. in Jewish home. Meals if des. 5919 6th ave. UN. 0620.

Rooms and Board for Children

IDEAL country home, high & dry. Want 2 children to board. Mrs. Fahy, Montrose, Cal. Inq. Cochran real est. office.

LOVELY home, children, Wilsh. dist. Reas. 870 S. GRAMERCY DR. DU. 9494.

MOTHER'S care given to little girl. Good home. 932 W. 51ST ST. UN. 5188.

CHILDREN cared for by day or hr. in closed yard. Room for parents. HU. 6579-J. Loving care.

29 PL., 2121 West. Refined home, mother's care, 2-5 yrs. Lge. yd. RO. 7034.

NURSE will care for children by day or week. Reasonable rates. 4121 S WALL ST.

MOTHER'S care of children, hskpg. rms. for parents. VE. 9839. 1317 W. 41ST.

REAL happy home for children. Strict training. Nr. good school. Nice rm. for parent. Reas. GL. 5966.

RM. & board for boy & girl 5 & 3 yrs. in priv. home. Rm. for mother. Address S, box 152, Times Office.

1216 N. BERENDO, good home & care boys, 4-7 with par. 599267.

BOARD for 1 or 2 schl. girls with rm. for parent. 2320 Scarff st. BE. 7774

REFINED home for young girls, junior high age. Ref. exch. Ph. DE. 1635.

IDEAL home for child, rm. par. 929 N. HOBART. HO. 4233.

CO. home for boy, 3-5 yrs., ref. exc. BOX 619, R. 2, El Monte, Cal.

TO LET—HOUSEKEEPING Rooms

WESTLAKE dist., fine large front rm. Priv. bath, kitchen, priv., walk. dist. Reas. to 2 business people. 750 Beacon.

2-RM. bath and kitchen, suitable for men or couple, auto park. 2850 Coolidge ave., $20 mo.

$3.50 UP. PATTERSON HOTEL, 316 CLAY. Clean, quiet rooms; cont. hot water. Elevator. 317 S. HILL.

LARGE airy front room and kitchenette, $25 mo. 1530 S. HOOVER ST. near Venice Blvd. BE. 7373.

2 RMS. and kitch, also sleeping rm. & gar. Reas. 945 Manzanito. DR. 7495.

1-RM. house in beaut. garden, $9 mo., 3469 3RD AVE. RO. 2344.

CENTRAL Hollywood, light hskpg. rm. $20. 1247 Orange Dr HO. 6683

$25—Very cosy apt., priv. bath, gas range, built-in feat. 1421 W. 10 st.

RM. & kitch. $20, $23, everything furn. Park. 2627 Orchard. BE. 5628.

LARGE, pleas. rms. by wk. or mo. Every conv. 3836 Walton. UN. 5492

LOVELY 2-rm. apt. $25. Sgl. hskpg. rm. $18. Slp. pch. $10. 1155 W. 36.

$5. LGE. rm., kitch. Priv. fam. Walk. dist. 9th or 11th car. 1022 Albany.

2 LGE. well-furn. front rms., 653 N. HARVARD BLVD., cor. of Melrose.

$18 RM. & kitchen, everything furn. Park. 1459 W. 29TH ST.

$4.50 UP. rm., kitch., new, evrythg. furn. W'lake dist. 821 S. Grandview

$18—SGL. apt., gas & electric incl. Walk. dist. 1310 W. 1ST ST.

LOVELY hskpg. rms., $5 week, $18 mo. incl. gas. 908 W. 18. AT. 0879.

TO LET—APARTMENTS— Furnished

Miscellaneous

$40 UP— 463 S. CORONADO
NEW
HANFORD APTS.
BEAUTIFULLY FURNISHED
Near Westlake Pk. Theaters.
Phone, gas, lights, included.

$25 UP. APTS. $5 WK. UP. ROOMS SCHERMERHORN INN APTS. Between 7th & 8th, just W. of Figueroa, 942 Potter Pk. av. MA. 0940

2-RM. apt. attrac. furn. Real firepl., automatic heater. Picturesquely loc. in Highland Pk. $30. 6006 Hayes ave. GArfield 4666.

$40—GOLDEN GATE ARMS. New beaut. sgls., showers, free pkg. O'stuffed. 1407 MAGNOLIA. P car.

$20. LIGHT, cool apt. Also hskp. rms., pri. home. 2 or 3 cars. 1613 CHERRY.

ASTORIA HOTEL & APTS. Mod. apts. & hotel rooms. $7 week up. 248 S. OLIVE. TR. 4435.

$5 WK., nice cor. rm., cont. hot water, pkg. space. 429 W. 37. W. Adams dis.

$45 & $50, 2 elegant dbls. Front sunny. Brkfst. rm., walking distance. FRA APTS., 1120 S. Hope.

THE AMELIA, cool, clean, nicely furnished, close in apts. with bath. $27 up. 252 N. FLOWER. MA. 5291.

$40 UP GILWIN APTS. 2737 FRANCIS AVE., ½ BLK. W. OF HOOVER, BET. 8TH-9TH STS.

STANLEY HOTEL & APTS. Modern apts. & hotel rms., wk. or mo. rates. $25 up. 210 S. FLOWER

$35 UP, steam heater, elevator, overstuffed. YULE APTS. 1243 W. 6th.

$6. ESSEX APTS. $8. Lg. sgl., cont. h. wat. 1526 S. Hope

2 RMS., newly dec., kitchen, bath, gar. if desired. $30. 651 E. 37 st.

$30—EVERYTHING incl., newly dec. sgls., dbls. Priv. bath. 834 W. 11TH

West and Northwest

BILTMORE ARMS APARTMENTS. 500 S. Burlington ave. DR. 5903. Beautiful singles and doubles, at very reasonable rates; by week or month. Ideal Westlake location, everything modern and up to date; you'll like this place with its quiet and homelike atmosphere.

THE BROWNLEIGH APTS.
MAin 3648 & D car
628 SO. ST. PAUL AVE.
Delightful apartments easily accessible to church, theater and shopping districts.
MAY WE SHOW YOU?

BRAND NEW
MAYFLOWER APTS.
Luxuriously furnished, strictly modern throughout, $50.
303 S. LAKE ST. D car.

Under new management
IRVING APTS.
Singles & doubles, baths with showers, twin beds, best of service.
1 blk. from Westlake Park
608 S. Westlake ave. DR. 9553
C. E. DEMPLE, Mgr.

COOL, QUIET AND REFINED
"CHATEAU APARTMENTS"
100 North Kenmore.

BRAND NEW
Singles, beautifully furn. Reas. 1 blk. N. Westlake Park. 416 Grand View.

JUST OPENED
Large doubles & singles, dinettes, Frigidaire, direct phones. Latest equipment. "S" car.
SUPERBA APTS.
335 South Berendo st. WA. 5709.

FORUM APTS. $40 UP. Available now, large S. E. cor. apt., cool apts., eleg. furn., all modern, tile, built-in features, gar. Phone. Large lobby, free service. 1224 SO. NORTON AVE. ½ blk. P car.

BEAUTIFULLY furnished 4 room apartment. PHONE 554401.

$30-$50, DBLE. & sgle. Comfort. furn. o'stuff. Shower, ph. 1924 S. La Salle

TO LET—APARTMENTS— Furnished

West and Northwest

OPENING ANNOUNCEMENT
ANCELLE APT.-HOTEL
Seventh and Gramercy Drive.
Just completed, most beautiful apt. & hotel in the West. Ultra-modern and exclusive. Wilshire residential district.

Spacious grounds, sunken gardens, roof garden, large lobby, ballroom.

Valet and daily maid service, beauty shop, tea room and commissary. Singles with twin beds and doubles have 2 baths & showers. Also larger en suite, individually decorated & furnished, combination of gas & electric range, electric refrigeration, running ice water and every conceivable convenience. For reservations, phone DRexel 9967.

GRANT APTS.
1110 S. LAKE ST.
JUST OPENED
Brick bldg., large cool room, beautifully furnished, steam heat. Singles, $45; doubles (twin beds) $75. Close to park & shopping. L car.

JUST OPENED
LEWELLYN MANOR
Large singles with dinette including electric refrigeration, ice-filtered water, private phone & service. Elevator. C, H car & bus. 307 N. RAMPART. DR. 9550.

WILSHIRE PLACE APTS.
2892 West 7th st. DU. 3700.
BY DAY, WEEK OR MONTH
New 5-story brick bldg. Large excel. hotel apts. Home convenience, large luxurious lobby, amusement & billiard parlors. Cafe in connection; maid serv. if des. S car to door.

MONT FRANCIS
2921 FRANCIS AVE.
BETWEEN 8TH AND 9TH STS.
Off Vermont ave. N car. New attractive single apts. well furnished, lots of sunshine and closet space. Extras included. $40 & up. Phone DR. 1221.

CASA DEL MAR
JUST OPENING.
BEAUTIFUL SPACIOUS SINGLES
Permanent rates.
114 N. Westmoreland, cor. First.
H car and bus.
3 blocks east of Vermont.

$45. 449 S. Hartford ave., 5 blks. W. of Figueroa, & 6th st. 3-rm. apt., with screened sleeping porch, light, cheerful, tile bath, good beds & furn., linen, silver, new, attractive. Gas, lgt., prk. free. Garage, fine location. Walking distance. Investigate.

EAU CLAIR APTS. Modern apts. & rms. priv. phones, jan. service, fine quiet dist. All mod. conveniences, summer rates. 2222 W. 15th st. P car to Magnolia, or red car to Magnolia. BE. 1357.

BEVERLY ARMS Large studio single apartments; also smaller ones from $35 up. Conveniently located to trans. 3503 W. 8th street, corner Western ave.

$38-$40, ROMAINE APTS. New singles, 2 short blocks east of Western ave. 5c car. One block south of Santa Monica Blvd. 1000 N. SERRANO Ave. HE. 2027.

$40 UP. NEW STANGE APTS. Most exclusive house in district, brick bldg., box springs, elevator. Also weekly rates. C or D car. 351 S. WITMER. DR. 3657

$60. LAKE VISTA. $65 Brand new ultra modern doubles. Beautiful furn., regular bedrm. 1244 S. LAKE. P or L car.

MAGNUS APARTMENTS 727 S. CORONADO ST. $40 up. singles, doubles, by wk. or month. Close in. Near Westlake Park. Maid & janitor service.

BIMINI APTS. 117 BIMINI PLACE. WA. 2746 Very spacious singles and doubles All cool and airy, beaut. grounds. SUMMER RATES.

$35—Beautiful single near Westlake & 7th. Porches; cool; refined people only. Convenient to everything. Nothing like this. See it before deciding. DR. 5900. 666 S. Bonnie Brae.

SEVILLA APTS. 539 S. MANHATTAN PL. FI. 4235 New, large singles, artistically furnished. Wilshire dist. Special weekly rates. Near 6th & Western.

NOTTINGHAM LANE APTS. 4-rm. apts., different from anything you've seen. $80 & up. Daily service if desired. 1002 N. MARIPOSA, nr. Santa Monica Blvd.

L-A-K-E A-P-T-S. At Westlake Park. Large new singles. Tile sink, bath, shower. Ideal location. Low rates. Week or mo. 815 S. Lake st. DR. 9620.

$45—NEW singles, tile bath, shower, dr. rm., jan. serv., ½ blk. stores; gar. Univ. Cal. 626 N. BERENDO.

LARGE modern single apartment, breakfast nook, 2 beds, continuous hot water. Quiet. $28. 820 S. BURLINGTON. Apt. 8. Also apt. to share.

$40. WILSHIRE'S BEST $45 New elegantly furn., homey. Pleasing location. Wilson Arms Apts. 353 S. Reno, off 6th & Hoover. H car to Reno. DR. 2829.

BEAUTIFUL DOUBLE APTS., TWO BATHS, WITH OR WITHOUT DAILY MAID SERVICE. 517 South Rampart.

BEAUTIFULLY FURN. SINGLE APTS. Westlake Park dist. Private garage, good transportation. VISTA GRAND APTS. 400 S. BONNIE BREA. Ph. 54208.

NEW GIRARD APTS. 3515 WILSHIRE BLVD. DR. 1453. Walking dist. Most beautiful furn. reasonable apts. in Los Angeles.

$40. MORRISON ARMS $55 Sgl. rm., $30 to $35. Beaut. furn. Real rooms. Janitor ser. 3251 Monette Pl. Nr. 10th & Western. EM. 4402

LAURELHURST APTS. 2756 WEST 9TH ST. 3-rm. corner apt., light and airy private porch, excellent service.

BORDEN APTS. Beautifully furnished; refrigeration; twin beds; large closets. Splendid location. 3109 W. 6th st.

CHESELTON APTS. 923 S. PARKVIEW. DR. 8004. New, luxuriously furnished. Tile baths. Quiet, cool. $40 up. N car.

$25 UP. MOUNTVIEW APTS. Close in. Everything included. Singles and doubles. Newly dec. 425 S. FREMONT. ME. 3411.

$35 UP. NEAR ANGELUS TEMPLE ROBERTS ARMS APTS. NEW, nicely furn. Elevator & janitor serv. To see is to rent. 1827 Sunset Blvd.

WEST VIEW APTS., 124 S. FLOWER Newly dec. front sgl. Mod. apt. Large hotel room. Hot & cold water, running water. $4.50 per wk.

WHY LIVE IN AN OLD APT.? when you can rent the very finest apt. for less money? 1706 SUNSET BLVD., near Echo Park.

HINTON ARMS APTS.—NEW 3807 W. 6TH ST., COR. HOBART 3 & 4-rm., reg. bedrm., nicely furn. Outside and sunny. Reas. rates.

STRATHALLEN APTS. Newly furnished single apts. & hotel rooms, by day, week or month. No car fare. 835 WEST 9TH ST

$45 ESKAY APTS. $45 New singles and doubles, lights and gas. Shower, near Ambassador. 932 S. MARIPOSA. N car.

$50. 1635 Arapahoe st. New bldg. 3 rms. Brkfst. nook, bet. 16th & Wash. st. Vineyard car. Adults. BE. 7266.

COURTLAND APTS., 416 S. Westlake $35 to $60, sgls. & dbls., gas and light free. Lge., beaut. furn, overstuffed. Nr. park.

TO LET—APARTMENTS— Furnished

West and Northwest

PRINCE RUPERT APARTMENT HOTEL
1305 INGRAHAM STREET
"CORNER WITMER"
CLOSE-IN WESTLAKE PK. DIST. Elegantly furnished, singles & doubles. Beautifully decorated. Daily and weekly rates. Reasonable. Hotel service. Tourists given special attention.
DRexel 5500

CHATHAM APTS. Brand new singles and doubles ½ block from Ambassador Hotel. 716 S. BERENDO. DRexel 9976

CONVENIENT—CLOSE IN $40—$45 LA SOLAN APTS., 1316 Lemoyne near corner of Glendale and Sunset Blvds. Hollywood or Edendale cars. New, fully furnished.

$45 AND UP Incl. priv. ph., gas, light, serv. NEW MARLYN APTS. 836 Fedora st., near 8th. N car. Half blk. Ambassador Hotel.

SMITHER APARTMENTS Locate for winter now, in up-to-date bldg., on bus & car line. Attractive rates. Janitor service. 465 N. WESTERN. GR. 1853.

BURLINGTON APTS. Double & Single apts. Moderately priced. Large lobby, billiards, ballroom, roof garden & sun parlor. 9th & Burlington. DR. 0497.

4-ROOM BEAUTIFULLY furn. front cor. Cont. hot water, steam heat. Service. 620 S. CORONADO.

$35 UP. Westlake dist. o'stfd. fur. tile bath, cabinet kitchen, maid ser. Close in. 516 S. UNION AVE.

$40. NASHUA APTS. $45 Large sgls., new o'stuffed, bath. Lge. closets, jan. 1421 W. 10 ST.

$5 WK., 3-rm. apt., well furn. Ph., gar., light, gas. 1619 S. St. Andrews Pl.

NORTON Arms. Dbl. & sgl. Modern apts. $30 to $55. Automatic elevator. Phones. 715 S. BIXEL.

NEW Burlington Arms, 1134 W. 17. $45. Tile bath & shower, janitor service.

$35. 3 RMS., 2 beds, all conv. 1326 ANGELINA ST., off Edgewater Rd. C car.

CAMBRIDGE Apts. Comf. furn. sgls. & dbls. Sunny. 1½ blks. Westlake Pk. 626 S. BONNIE BRAE. D car.

TIDWELL RENTAL SERVICE For best apts., lowest rates—C us. 434 Stack Bldg., 4th-Bdwy. TU. 2848

COOL—AIRY—CLEAN SGL. & dbl. $30, $40. All fur.; twin beds, pch. L car. 1030 S. Burlington

BOSTONIA Apts. Singles & doubles. Near Westlake Park. $45 up. D. R. H cars. 512 S. Bonnie Brae.

$32.50-$35, NEW MODERN single apt. Airy, sunshine, janitor service, always hot water. 1345 BOND ST.

VASSAR ARMS, 2529 W. 4TH ST. H car. Dr. 8115. Furn. outside sgl. $40. Lights, gas, included.

$40 UP. Beautiful furn. sgls. Close in. Westlake dist. C or D cars. Ref. req. Marlyn. 400 Witmer. 557340.

NEW BLDG. Single & double apts., modern furn. & unfurn. 5323 MONROE ST. S car. HOlly 3760.

LADY will share beautiful 2-rm. flat with business woman. 1160 N. BRONSON, today or eves.

$25 UP—DUANE APTS. Close in, clean, nicely furn. Free pk. space. 2522 W. 9th st. DR. 5234.

BEAUTIFUL new singles, $45, inc. light & gas. Nr. studios. 707 N. RIDGEWOOD PL. GL. 6526.

WESTMORELAND GARDENS $50 up. Choice apts. Ideal loc. Sgls. & dbls. 533 S. WESTMORELAND.

$27.50 UP, attractive singles, private bath, near 2 car lines, free parking. 216 W. 28TH.

$35 UP. KANIWALD APTS. Lovely sgls., overstuff. furn. Maid serv. 1214 S. LAKE. BE. 0590.

$35, $50. TURQUOISE APTS. 631 S. Bonnie Brae. Mod. desir. service. Amusement rm. D, H, R, 2 car.

NEW large apts., at reasonable rates. LENORE APARTMENTS 316 SOUTH BERENDO ST.

916 Georgia st., walking dist. SPIER APTS. Rooms & apts. Modern. Reasonable.

Windemere Apts., attr. sgl., summer rates. 439 Bedford Dr. Bev. Hills

$30. 1641 S. New Hampshire. Single apt. Kitchenette & bath. Sep. ent.

$25 UP, singles & dbles. Close to Junior Hi. 1135 S. Catalina. P & L cars

YNG. lady share beaut. apt. with bus. girl, reas. Close in. 556-381.

$35—$45. La Comtesse Apts. 2801 Francis av. "N" car to Hoover

$4.50 UP, 1st st. 916 W., Lg. cl. apts., Pk. sp. Ph. 5 men. downtn.

$40 UP — AMEN-RA—DISTINCTIVE H CAR. 542 N. ALEXANDRIA.

$25—PRIV. baths, sgls., dbls. Very clean, airy. 1342 Calumet. MA. 1710.

3 ROOMS & bath, phone, $35. 1025 ALBANY ST.

$5 UP, sgl., dbl., priv. ent., slp. pch. Phone, garage. 1671 W. 23RD ST.

$45 MO. 3-rm. apt., opposite Westlake Pk. 670 S. ALVARADO. FI. 1052.

SINGLE apts. $30 up; rms. $5 wk. up. KEY WEST HOTEL, 533 S. Grand

$40—BROWN CREST APTS. Cosy sgls. 320 S. Rampart. H car & bus.

$45—Dbl. & sing., close in, adults only. 1836½ S. ORCHARD. BE. 5360

SINGLES $30, dble $40. WEST COURT APTS. 1041 S. Westlake

$25—1234 S. ARDMORE, sunny single apt., bath, pri. ent. adlts. P car.

LADIES only, $25 & $30 per mo. cosy sgls. 645 N. Heliotrope. OL. 2659.

$5.50, MOD. sgls., no exrs. ELYRIA APTS., 1233 Trenton.

Hollywood

$45. LIVE IN HOLLYWOOD. $50. ASHLAR APTS. NEW. Real home atmosphere. Mohair overstuffed furniture. Sound-proof walls. Maid & janitor service. 1230 N. BERENDO. C car.

HEDVIG APTS. HOLLYWOOD New spacious singles, very homelike. TWIN & DOUBLE BEDS. Rent includes light, gas, phone, laundry and service. $60 and up 1819 N. Kingsley Dr. HO. 7019.

THE NIRVANA APTS. Brand new and unique. There is nothing like it in Cal. Spacious, exquisitely furnished apts. to suit the most exacting. 1775 N. ORANGE DRIVE. GL. 2192.

$45 UP. GARFIELD PLACE APTS PHONE, LIGHT, GAS included. 1823 Garfield Place. 1 block West of Western. 1 block north of Hollywood Blvd.

FAULCONER ARMS. Lovely view, 4-rm. apts., on cor. SPACIOUS, eleg. furn., nothing else like it in L.A. Nothing better. Reas. 1021 N. MARIPOSA. 595038.

CHEREMOYA APTS. 5957 FRANKLIN AVE. Large singles, with breakfast rm. $50-$55, one double, $65, incl. gas, lights. Phone GR. 3251.

THE WHITLEY NEW CHOICE DOUBLES Cannot be surpassed for comforts and surroundings. Right prices. 1818 WHITLEY AVE.

SORRENTO GARDENS New, furnished singles & doubles centrally located, in Hollywood. 1622 N. SERRANO. GR. 6091.

ARE you looking for a real home? After seeing all others see the beautiful new ST. KATHERINE. Single apts. 6534 Fountain. HO. 5654.

HOBART ARMS Single, overstuffed furniture, tile bath, dressing room. H car. 5c fare. Reasonable. 712 N. HOBART.

ANNA LOUISE APTS. Beautifully furn. single apt., twin & double beds. $45-$60. 726 N. GRAMERCY PL. GL. 6962.

NEW single apt. $45. Including light & gas. 6910 Melrose ave.

TO LET—APARTMENTS— Furnished

Hollywood

PATIO DEL MORO Just completed, most picturesque Moorish-Spanish residence apts. in Cal. Luxuriously furnished, oriental rugs and special furniture. 2-story living-room. Moorish garden, private patio with fountain, roof garden, quiet, exclusive, unusual. 5 to 6 rms., $200 up. 8225 FOUNTAIN AVE., nr Havenhurst st., Hollywd. Phone HE. 0135. Inspection invited day or eve. References required.

HOLLYWOOD
New singles and doubles, phones, light, gas and maid service. $50 up. Each apartment is a beautiful home. DEVONSHIRE HOUSE APTS. 1740 N. Gramercy Place. HE. 7852.

SOMMERSET APARTMENTS HOLLYWOOD
Corner Franklin & Gower. HE. 4161. Spacious singles and doubles, by month, inc. light, gas, laundry, free garage, weekly maid service, night and day switchboard. Beautiful private park.

HOLLYWOOD
HILLVIEW APARTMENTS 6533 HOLLYWOOD BLVD. CORNER HUDSON
Single, double and 4-room apts., newly furnished and decorated, piano, radios, steam heat, 24-hour switchboard service, gas, light furnished. Daily maid service. $75 & up

THE VAN CARLTON
THE IDEAL APARTMENT HOME REFINED AND QUIET
Separate Dinettes; Twin Beds. Hotel service. Summer rates. VAN NESS & CARLTON WAY, 1 blk. south of Hollywood Blvd.

EL CERRITO APTS.
1800 North El Cerrito Place. For comfort and environment, see these apartments.
Prices are right. HE. 1627.

MORTENSON APARTMENTS High-class brick, Spanish building on Western ave., near Hollywood Blvd., exceptionally large rms., new and modern. Single apartments. $40 to $50. Call HE. 1710. 1560 NORTH WESTERN AVE.

FRANCELIA APTS. 5603 LEXINGTON AVE. HO. 0855 New choice singles, artistically furn. Twin beds, breakfast-room, east exposure, weekly janitor serv. Red & yellow cars. 1 blk. W. of Western ave., 2 blks. N. of Santa Monica Blvd. $45-$50.

GET located in nicely furn. apts. before fall rush & higher prices. Lights, water, gas free. Holly Mount Apt., 4671 Hollyd. Bd. 597579

MARY FRANCES APTS. 1630 Lyman Place. OL. 4611. First class singles at reas. rates.

FOUNTAIN AVE., 4525. Nr. Univ. $40 ALIMAC APTS. $45 Attrac. singles. Comp. furn. 5c car.

FORMOSA APTS. AND COTTAGE RATES REASONABLE 7139 HOLLYWOOD BLVD. GR. 1381

4 RMS., BEAUTIFULLY furnished IN NORMANDIE TOWERS 1232½ NO. POINSETTIA PL.

LOVELY APT. Gas, lights, ph. included. $35. 1309 N. Hobart Blvd.

NEW front singles with twin beds. Gar. Reas. 2028 N. BEACHWOOD.

South and Southwest

$37.50. L. A.'s FINEST $40 Sgls., o'stuffed, nothing lacking; free ph., serv. & pkg. Very homelike. KANSAS ARMS, 4215 Kansas ave., off Vermont at 42nd at Manual Hi

3 ROOMS completely furnished, conveniently located on W. 48th st. 'M' car line. Rent reasonable. 1246 W. 47TH ST.

518 W. 41ST DR., $40 up. Dbls. & sgls. Good light & air. Gas & lights included. 3 car lines.

3 RMS., modern, light, gas & pk. space. $20. 1077½ W. 38 ST.

$35. 3-RM. br. nk., shwr., h.w. furn. 4727½ 6th av. VE. 1927. M car.

$30 AND up, single & dble., near M & F cars. 719 W. 47th st.

3 RMS. & garage. Phone, light & gas. $35. 1077½ W. 38TH ST.

3-RM. MOD. GAR. PVT. ENT. BACK & FRONT. $35. 1193 W. 36TH PL.

$35—MOD. beaut. furn. brick, car line stores, etc. 2704½ S. VERMONT.

$25 up. Brode Apts. clean, mod. sgl. 901 W. 34, cor. Hoover. J. U cars.

TO LET—APARTMENTS— Unfurnished

Just Completed
ROYAL PALMS APARTMENTS
Most exclusive in HOLLYWOOD
4 and 5 rooms unfurnished.
Few spots in all the world are more ideally situated or command a more picturesque view than the Royal Palms. Surrounded by stately trees and flowers and cooled by refreshing ocean breezes, the Royal Palms is a haven of health and happiness.
All apts. have southern exposures, studio living rooms & dining rooms flooded with sunshine and fresh air and every improvement known to modern building science. Fountain avenue at Flores St.
Telephone GL. 7351

MELROSE APTS. 626 N. Plymouth Blvd. In the heart of Hollywood. For rent or lease. 5 & 6-room apartment, solid brick building; up-to-date inside; two tile bathrooms, continuous hot water, janitor service, large garage. Apply agent on premises between 10 and 5 every day.

FREE—1 MONTH RENT—FREE New 2, 3, 4-rm. apts. Most modern arrangements, very large light rooms, just off N. Vermont, stores, theater & carlines. Opp. main entrance to U.C.S.B. Rent $30-$50. 4351 NORMAL AVE.

JUST OPENED 6 wonderful 4-rm. apts., very attrac. & artistic dec. mantels. Tiffany walls, tile baths & showers & dressing-rms. 129 S. Edgemont. DR. 9427

212 SO. KENMORE 3 rm. apt., spacious rms., finished attractively, reg. bedrm., lge. clos. Extra disp. bed., ideal kitch. dinette

NEW 4 & 5-RM. unfurn. apts. Fireproof bldg. Auto refrigeration. Steam ht. Maid's rms. Ref. required. EMBASSY APTS. Tel. DU. 7001.

$42.50 & $52.50, 379 LUCAS, cor. 4th. Carpeted, 2 disapp. beds. dr. rm., lge. closets, scr. pch., store rm., wkig. dist.

SINGLE apt., large, L-rm., ideal kitchen. Dinette. Beautifully dec., new attr., bldg., gar. 232 S. CATALINA.

$60 UP—Beautiful 3-rm. exclusive apts., regular bedrms., garage if desired. 234 S. KENMORE. WA. 2263

STRICTLY mod., single apts., ample closet & storage, lgt. gas & water, $25 mo. 432 N. VIRGIL.

LARGE cor. sgl. beaut. view. $35 incl. gar. 3921 Marathon. 590727.

4 & 3 RMS., BUNG., GAR. ALL MOD. feat. 2 blks. Fairfax Hi., Stores & busses. $30-$40. 756½ Edinburgh.

HOLLYWOOD Modern double, ground floor, $30. 5917 LEXINGTON AVE.

VERY attract. Egyptian, new 3-r. upper, ext. bed., gar. 837 W. 43RD PL

3 & 4-RM. UP-TO-DATE APTS.—2317 W. 12. Cor. Elden. BE. 8696.

VENDOME TERRACE APTS., 344 S. Vendome at Hoover, corner single.

TO LET—FLATS— Furnished

West and Northwest

7 RMS. & ent. hall, 3 baths, liv.-rm., sep. din.-rm., bkfst. nk., hdw. firs., new o'stuffed. 4 bedrms., slp. pch., good loc. $100. Call BE. 7994.

5 LGE. rms. $65, ov'stfd. furn. 1210 S. LAKE. BE. 0699. P car.

TO LET—FLATS— Furnished

West and Northwest

5 MODERN rooms, well furnished, high choice location. West Adams dist. nr. W. Adams & 9th av. 2843 W. 27TH ST. Phone EM. 3905.

5 RMS., comp. & elegtly. furn., linen, silver, piano, tile, o'stuff. 1532½ & 1536 6th ave. 766614. EM. 4702.

5-RM. beautifully furn. Wilshire dist. reduced to $85. Adults. 4759 Elmwood cor. St. Andrews Pl. HE 1774

5 RMS., close in, quiet, piano, fireplace, nly. furn. $40 mo. 220 S. BUNKER HILL AVE.

5 RMS., upper duplex, W. Adams dist. 3 bedrms., adults, gar. 1757 W. 25 ST. BE. 6344.

5 RMS. nr. Washington & Rimpau, up. duplex, large airy rms. $50. Gar. Adults. 4844 Mascot st. WH. 0491.

5 RMS., 2 bdrms., completely furn., piano, ph., tiled bath & sink, gar. 1112 MAGNOLIA. FI. 1236 eves.

5 LARGE rms., comfortable home in cottage of William Mayo Apts. $60. Adults. After Sun. 830 PARK VIEW

5 LG. BEAUT. RMS. WELL FURN. REAL HOME. $115. WA. 9148.

5 RMS., nr. Ambassador, exceptionally well fur. 756½ S. Catalina. DU. 0793

4 BRIGHT rooms and enclosed sleeping porch, south and east exposure. French Wilton rugs. Ideal home for adult people. Rent reasonable. Tel. 581-719.

4-RM. lower, mod. well furn. ½ blk. Westlake Park. $65. 422 GRAND VIEW.

4 RMS., GARAGE, PHONE, RADIO, ORIENT. RUGS, HAVILAND. BE. 5460. 1401 ALVARADO TERRACE.

4-RM. upper, 2 bedrms. & day bed, close in. $40. 1612½ S. Toberman. Ph. AT. 5447.

4 RMS., $40, every convenience. Nr. public & Catholic schools. Bet. Wash. & Venice Blvds. 1678 Roosevelt ave.

4-RM. up., o'stuf., walnut, adults, nr. Venice blvd. 1622½ Lafayette rd. Red or P car to Vineyard.

4-RM. lower south, completely and elegantly furnished. Garage. Choice W. Adams dist. 2646 Kenwood. $85.

4 RMS., 2 beds, newly decorated. 1 blk. Westlake. 2218 W. 8TH.

4-RM. ex. bed, nr. L.A. Hi. Blk. W. of West blvd. 1629 Vineyd. WH. 1733

4 RM., nicely furn., lg. clos., gar. Adults. 800 N. Van Ness. GL. 3079.

4 RMS., $27.50, C car. Kensington Rd. No pets. 1334 CALUMET AVE.

4 RMS., nicely furnished, $40. Adults. 1031 West 18th st.

4-RM. NICE FURN., $32.50. 2645 S. Normandie. EM. 0908.

4 ROOMS, $35. Modern, walking distance. Adults. 125 WITMER.

4-RM. ½ dbl. bung., ext. bed, gar. Mod. Nr. S.B.U.C. 1181 N. Berendo.

4 RMS., lower, $50. 2 beds, o'stuffed, gar. opt. 1746 S. VERMONT.

3 LARGE ROOMS, dressing rm. & bath, high-class neighborhood. Adult gentiles only. $55 to nice quiet couple. 934 S. WESTMORELAND. DU. 8253 or 8561.

3-RM. beaut. fur. Westlake dist. Garage, $50. Ref. req. Ph. 55236. 1018 Grand View st

3 RMS., attractive, mod., newly decorated, 2 wall beds, front and back lawn; adults. 1232 S. HOOVER.

3 RMS., upper flat, adults, gar., gas, lights, inc., $40. 2933 BRIGHTON AVE., W. Adams dist.

3 RMS. new furn. or unfurn. $25, & $35 overlooking Echo Pk. 1026 Laguna Ave. DU. 1741.

3 RMS. & slp. pch., nicely furn., reas. 227½ S. Bonnie Brae. DR. 0263.

3 RMS., nr. L. A. Hi., Forum, blk. W. of West Blvd. 1629 Vineyd. WH. 1733

3 RMS., bath, basement, adults. Bonnie Brae & Girard. Close in.

3 & 4 RMS. $40 and $45. Overstfd. furn. 1445 W. 23RD ST.

REASONABLE RENT
FURNISHED 5-ROOM FLAT
ONLY A FEW MINUTES
FROM DOWNTOWN BUS CENTER
FRANCIS AVE. NEAR VERMONT
PHONE NOW INSTALLED. GAR.
Very attractive. Strictly modern.
WILL GIVE LEASE.
FOR INFORMATION
PHONE TRinity 1981.

$100 — Just completed, exclusive W. Adams dist., hi ground. If looking for hi class furn. homes with all comforts, 2 bedrms., twin beds. SEE 2522 S. Harvard blvd. bet. Wash & Adams. Blk. of 2 & 3 cars. EM. 3345

WANT party take flat. Let rm. to student. Make rent free. 593673.

SINGLE, 824 S. Kingsley Dr. $35, includ. gas, elec., laundry, ph., gas.

450½ BELMONT, Mod., airy, nr. Echo Pk., Ang. Tem. Call 3-7 Sun-Mon.

$35—Westlake district. Accommodate 4. Call MR. RUSSELL. VA. 2261.

Hollywood

3-RM. mod. compl. furn. New o'stuff. Real bedrm. Built-in feat. Ex. bed, ph., gar. Nr. car. 972 N. El Centro.

1758 WINONA BLVD., near Franklin. Beautiful 3-room furnished flat, tile bath, etc. Rent $65 per mo., including garage. Phone 590-879.

South and Southwest

3 LG. rms. 2 bedrms. 3 slp. pchs. Gar. Nicely furn 1817 MIDDLETON.

6-RM., tile bath, 3 bedrms. Gar. $55. 2016 W. 54. HO. 1755. GR. 0255.

5 RMS., 3 bds., o'stuff., linen & silver. All wht. gas rge., gar. $70 & $75. 3016½ Raymond av. EM. 3173

5 RMS., $60. Piano, o'stuff., Wilton rugs, sun rm., 3 beds. 3 cars. Adults. Gar. $5. 856½ W. 55 st. TH. 0881

4-RM., $47.50. Strictly mod., completely furnished, very choice. Gar. 4266 S. GRAND AVE. Drive south on Figueroa to 43rd st., east 2 blocks.

4-RM., $45 & $55, compl. & pleas., 1 bedrm. & 1 wall bed. Upper & lower. 1553 W. 30TH ST. VE. 5729.

4-R. comp. furn. Clean. Cor. flat, 3 beds, sleeping porch. Gar. Adults. 329 & 341 W. VERNON AVE. $50.

4-RM. flat & porch. 41 st. 823 W. Completely furn. Overstuffed. Garrage. Exc. car service. VE. 1487.

4-RM. MOD. EXTRA BED. NICE BK. NOOK. $35. 1259 W. 31 ST.

2-RM. UPPER SUNNY FLAT. $55. REAL FIREPL., BALCONY. STRICTLY MOD., EX. BED. NEW BLDG. 1317 N. CATALINA. 597644.

3-RM. upper. Wilton rugs, o'stuffed. 2 beds. $50. 3940 S. HILL. M car.

3 LGE. rms. 2 dis. beds, very nice, with gar. $38. 3915 1-4 S. Norm'die

3-RM. furnished flat, 3 beds, garage. 4082 S. BROADWAY.

3 RMS., nicely furn., 2 disappearing bds. 4108½ S. NORMANDIE.

$40—FREE rent. 15 days. 3 rms., mod., 2 dis. beds, newly dec. 4606 WESLEY AVE., 1 blk. W. Hoover. Near car. AT. 2074.

$45—NEW, refurnished, very attract. large flat, 3 beds, janitor serv. 1025 W. 38TH ST. UNiversity 6070.

2 NEWLY dec., mod., sunny flats. 243 W. 47TH PL. M car. Adults.

East and Southeast

BEAUT. furn. flat, $28. Gas, lights, inc. Free ph. 121½ E. 31st st.

TO LET—FLATS— Unfurnished

West and Nortwest

10 RMS., $80. 1030 S. Grand View ave., entire lower floor, 2 baths, 2 toilets, fine for rooming house. Open. Call DRexel 3201. POWER.

7 ROOMS. Upper duplex on corner in Wilshire section. 2 baths. Lease at only $125 CALL DUn. 3300. MISS RUSH OR MRS. WOOD LAACK & WILLIAMS. 6th-Oxford.

7-RM. ultra modern new. 2 tile baths & shower, gar. & garden. Exclusive dist. 354 S. COMMONWEALTH AV

7 RMS. DOWNTOWN. sunny flats. Upper and lower. Ph. VA. 8496. Inquire 402 Homer Laughlin Bldg.

6-RM. $40. gar. beaut. loc. W. Adams car. 2701 Edgehill Dr. AN. 9207.

TO LET—FLATS— Unfurnished

West and Northwest

6 LG. rms. 3 slp. porches, upper, gar. Westlake dist. close to grammar sch., stores, etc. Rent reduced. Wk. dist. 722 VALENCIA ST.

6 LARGE rooms, 3 bdrms., 2 tile baths, garage, janitor, upper, $65. Lower suitable for business. $75. at 422 S. Western. Open. HE. 2807

6-RM lower flat. gar. Large corner lot. Nice location. Nr. Pico car. 1202 ELDEN AVE. Ph. HO. 2700 afternoons or 596-173 evenings.

6-RM. flat, very desirable, over store, on car line, cheap rent to adults. 2502½ W. WASHINGTON.

6 BEAUT. rms., every mod. conven., nr. car & schools. 2757-A San Marino. FI. 0772.

6-RM. lower, conv. to rent. rms. Owner. WA. 0755. 1539 W. 8TH ST.

6-RM. 2 baths, upper So. gar. Wilsh. dist. Reduced. 551 S. HOBART.

6-RM. mod. upper duplex, close in. $60. Gar. 1218 Elden av. BE. 7754.

6 RMS., 2 BATHS. $90 to right party. Was $135. 1323 S. WILTON PL.

5 RMS. & breakfast room, new, corner duplexes, upper or lower. Finest in Fairfax High School section. 4 exposures. Living rm. 16x24. Beam ceilings. Rent $75. 800 N. KILKEA DRIVE, 1 blk. N. of Melrose & 5 blocks west of Fairfax.

5 RMS., new, exclusive, ½ blk. S. of Wilshire, never occupied, hdw. finish, decorated walls, unit elec. controlled heat, elect. refrigeration, dbl. gar. 724 DUNSMUIR. WH. 6020.

5 LARGE rms., Wilshire dist., beautifully finished, hand painted walls. Garage & storeroom, ½ blk S. car, attractive rental to good tenant. Adults. 219 S. CATALINA ST

5 LARGE rms., Wilshire dist., beautifully finished, hand-painted walls; garage and storeroom; ½ block S car; attractive rental to good tenant; adults. 219 S. CATALINA ST.

5-ROOM new flat, 351 Detroit, $75. New 6-rm., 2 baths, 625 S. Detroit. INQUIRE LA BREA SECURITY CO., 7016 MELROSE AV. WH. 6215

5 RMS., beautiful large south lower, $75. Garage, near stores, school, 5c car. Exclusive neighborhood. 1258 3RD AVE. Phone WH. 1138.

5 ROOMS, BRAND NEW, most exquisite flat in city. Hand decorated walls, tile kitchen, bath, unit heat. Gar. 833 S. MARIPOSA

5-RM. up. SO. TILE. GAR. STORAGE. RM. NR. FORUM. P CAR. 1201 FOURTH AVE.

5 RMS. upper south, near Ambassador 2 bdrms., gar. Storage. Janitor ser. 909 S. MARIPOSA.

5 RMS., gar., exclu. neighborhood, nr. U.C.S.B., $75, adults. 625½ N. Kenmore ave., nr. Melrose.

5 RMS., lower. In the heart of the Wilshire district. Inquire 816 SO. NEW HAMPSHIRE.

5 LARGE unfurnished rooms, perfect condition, closets, porches, rent $60. 545 HELIOTROPE DRIVE.

5-RM. mod. lower, nr. Westlake Pk. $55, with garage. L & N cars. 1024½ S. LAKE.

5 LGE. rms., so. upp. $55. P car. Nr. Forum & L. A. H. S. 1263½ S. Plymouth. GL. 7506. Sun. WH. 8257

5 RMS., brick, interior oil on canvas, gumwood, hi ground, trunk rm., gar. $55. RO. 2737. 4214½ W. Adams

5-RM. upper duplex, 2 bdrms., latest improv. Convenient to L. A. Hi. 1265 S. LONGWOOD. OX. 5363.

5 RMS., new tile, unit furnace, const. hot water, one blk. red or W car. Cor. 18th and Gramercy. EM. 3280.

5 BEAUT. large rooms, 2 bedrooms, tile bath, garage, $50. Near W. Adams. 2938 KENWOOD.

5 RMS., large upper flat, strictly modern, tile bath, shower, $45. 3712½ W. Pico, nr. Forum Theater

5 & 6 RM. atr. Wilsh. flat, 3 bdrms., furnace. Locker. Adults. Nr. bus, cars. 115 S. NEW HAMPSHIRE.

5 RM., $60, upper, newly dec. 337½ S. CATALINA ST. WA. 6176.

5-RM., beaut. dec., tile, exc. dist. nr. Forum The. L.A. Hi. 1209 5th ave.

5-RM. attractive flat, practically new. $65. 526 N. KENMORE. WH. 9387.

5 LARGE rms., new lower, tile sink, bath, shower, gar. & stor. CA. 2333

5 ROOMS, newly dec., children welcome. 1938 ESTRELLA. Walk. dist.

5 RMS. GAR. MOD. $60. 211½ NEW HAMPSHIRE. HO. 5842.

5 LGE. rms. up to date, gar., nr. Bev. & Western. HO. 0479.

5-RM. extra large flat, nice location. 2406 Crenshaw Blvd. Adults.

5 RMS. upper, tiled; gar. Near W car. 2110½ 4TH AVE.

5-RM. downtown modern. 1210 Trenton, nr. 12th & Figueroa. $40.

3 LG. rms., new, ext. bed. Adlts. $35. 1103½ S. Normandie. L or P car.

5 LG. rms., hi-class, tile sink, bath bis.-ins. gar. 1511 S. Bronson. $65-$70

5-RM $75. Breakfast room. gar. 131½ S. Kenmore. BE. 7754.

5 LARGE rms., $70 to tenants with refs. 414 SO. BERENDO. EM. 3271

5 LG. sunny rms. beau dec. jan., gar. Open. 110 N. Berendo. DU. 6291

4 LARGE rm. flat, north upper and lower, on hill, cool and pleasant; tiled bath and sink; breakfast table; garage. 733-733½ N. DILLON. Ph. WA. 2904.

4-RM. mod. flat for rent. A-1 cond. Close in. 1662 Harvard Blvd. 8 min. to downtown dist. Both carlines. $50 mo.

4 RMS., new, nr. Wilshire Blvd., tiled bath & sink, breakfast rm., 2 garages available. Will furnish. 436½ S. NORTON. WA. 4669.

4 & 6-RM. upper. $35 & $60. Newly dec. 3 bdrms. Gar. W. Adams dis. Close in. 1157 W. 27TH ST.

ROOMS with garage. $45. C car. 517 CLINTON ST. Near Van Ness Redecorated DUnkirk [illegible]

4-5 RMS. mod. greatly red. rent., close to L. A. High & Pico car. Inquire 1809½ 5TH AVE. EM. 5493.

4-RM. upper large sunny E. flat, extra bed, large front porch. $50. ½ blk. w. of Western. 4759 OAKWOOD.

4 BEAUT. rms., wall bed. Mod. $40. 1225½ Innes ave., ½ blk. Sunset. Free rent till Sept. 1st. MU. 1031.

4-RM. flats in Beverly Hills. New, exceptionally attractive. 334½ NO. PALM DR. OX. 2183.

4-RM. upper flat, gar., corner, good location. 2 car lines, owner, 9 to 4. 1421½ S. HARVARD BLVD.

4 AND 5-ROOM MODERN FLATS. Shower. Garage. $45. C. & H car. 231½ N. RENO. FI. 1746.

4 LARGE modern rms., Manhattan nr. Wilshire. Adults, very reasonable at $60. DU. 0356.

4-RM., very nice, lg. liv. rm., bedrm. & built-in bed, tile sink & bath. Gar. 6c fare. 1431 Lucile ave.

4 LG. rms. up to minute in every way. Beaut. loc. Fine yard. Gar. S. K. COLLINS. 2242 W. 25th. RO. 9957.

4-ROOM upper, new, every conv. Excellent location. 3 car lines. 1664 S. HOBART. or RO. 4094.

4-RM., ex. bed. 3207 W. 17th St. ½ blk. off 3rd Ave. nr. Red, W car.

4 SPAC. rms., tile, ex. bed, recently built. 1414 S. Bronson. RO. 9223.

4 LOVELY mod. rms., pch., firepl. ex. bed. $30. 931 EVERETT ST.

4-RM. lower so., extra bedrm., nr. L car. 962 S. BERENDO. WH. 4269

4-RM., glass slp. pch., Wil., gar. $60. Janitor. S car. 303½ S. Catalina

4 & 5-R. new flats. $30-$35. Bath. garage. LOW rentals. OL. 4725

4 RMS. and bath, $40, walking distance. 1216 WILSHIRE BLVD.

4-RM. slp. pch., 2 ex. bds. Gar. 7 ave. Owner. 2010 8th ave. EM. 8186.

4 BEAUT. rooms and sleeping porch. W. Adams dist. 1678 W. 25TH ST.

4-RM. beaut. new stucco, gar. Finest loc. 2298 W. 22ND ST. 10-5 p.m.

4 RMS., dress rm., hdwd. firs., dis. bed. $35. 1156 S. Harvard. P car.

TO LET—FLATS— Unfurnished

West and Northwest

4 & 5 rms., $45 to $50. Below market price. Beautiful high-grade flats, extra bed, janitor service. 1 blk. S.B. U.C. Nr. Vermont. 1 blk. to car & bus. 4510 WILLOWBROOK AVE 597198

4-RM. ATTR. SPANISH DUPLEX. ON SILVER LAKE, all conv., built-in featu., fireplace; wrought iron fixtures; Tiffany finished walls; reas. Adults. 2339 Edgewater Ter., gar., near Glendale Blvd. and Deane st.

4 RMS., upper, tiled bath and sink, shower, ext. bed, bkfst. nk., dress. rm., gar. ½ blk. Pico. 1233½ S. Mariposa.

4-RM. new stucco. Gar. Walk dist. 1324 Toberman, off Pico. EM. 8178

4 LGE. airy rms., modern upper. $36. Adults only. 914 W. 17 ST.

4 RMS., very large, lower, new, gar. Adults. 5332 LEMON GROVE AVE.

4 BEAUTIFUL large rms., every convenience. 1730 4TH AVE.

4-RM. mod. lower duplex, garage. 1634 W. 23RD ST. BE. 6003.

4 RM. new cor. tile sink, bath, gar. Reas. 2422 S. Normandie. BE. 8330.

4 RM. new, $50. Close in. Gar. 129 NO. RENO.

4 RMS., BATH & SHOWER, MOD. 5-rm. COTTAGE. 1210 WINFIELD.

4-RM beaut. new duplex, just completed, tile sink, bath. gar. RO. 5479

4 RMS., slp. pch. Brkfst. nk. Storage. Laundry, nr. 4 car lines. $32.50. ½ mo. free to rel. people. 558942.

3 & 5-ROOM flats, large & light, close in, on car line, near stores. $20 & $35, with garage. DR. 5346.

3 BEAUTIFUL rms., real bedrm., drapes, stoves, gas, light, ph. included. $40. 3336 San Marino.

3 ROOMS mod. flat, near Washington & Rimpau. $25. Adults. WH. 0491. 4844 Mascot st.

3 RMS., new, nr. Beverly & Vermont. H car. Bus. Ph. DR. 2448.

6 RMS. in cottage, 1½ blks. Westlake Park. $30. 825 Park View.

RENT NOW
Low rates. Building just completed. 5-rm. flats, large rms. & beautifully decorated. Brick bldg. Large patio, garages in connection. 30 days' free rent for those signing leases now.
4600 LOS FELIZ BLVD.
OL. 4206.

NEW five-room corner flats; tile baths. Garage. U car to door. 827 West 23rd overlooking St. James Park. Reasonable rents. Inspection 9 to 5. OWNER, TR. 0131. Eves. WA. 4423

MAGNIFICENT flat, six rooms, 2 baths, location unsurpassed, 624 S. NEW HAMPSHIRE ST. Telephone owner. 10 a.m. to 2 p.m. RO. 5824.

$45. MODERN 4 room bungalow, adults. 430½ NO. LAKE ST., nr. Temple st.

LARGE 4-R. FLAT. (Tel. installed.) Rent only $40. Open to inspect. 1330 S WESTERN AVE. EM 8272.

NEW beau. 5 & 7-rm. flat. Elec. refrigerator. Nr. new Circle Theater in Carthay. AX. 2178.

HOLLYWOOD. Modern small lower flat. $30. 5917 LEXINGTON AVE.

THIS mo. free. 5-4-rm. flats, Nr. Wash. cars, stores. $50-$40. VA. 0427

$45 NEW 4 rms., all mod. conv., gar. inc. U. 2, 3 cars. 1143 W. 25TH.

$60. UNFURNISHED fine 5-room flat. Call 6054 Franklin av. Ph. HE. 6254

Hollywood

10 DAYS' RENT FREE
5 nice rms., gar. 532½ N. Spaulding, nr. Fairfax High. WH. 9926.

6 & 7-rm. dup., 3 bdrms., firepl., gar. Nr. car & bus. Newly dec. Lovely garden. 1556 FULLER AVE.

5-RM. BEAUTIFUL FLAT UNUSUALLY lge. living rm., 2 attrac. bedrms., built-in brkfst. nook, dining rm. WONDERFUL view. 1 block Sunset & Fairfax. Reas. rent. Call 1280 N. Hayworth. GL. 3877.

5 RMS., 1143½ N. Edgemont, only $65; BEAUTIFUL UPPER SOUTH. East front stucco, garage, excellent place and fine location; bath, bet. 2 bedrooms; get this quick at summer rate. Phone 597069.

5 & 4 RMS. $50 & $45. Large rooms, newly decorated, extra bed. Adults only, garage. 6c fare. 1614 Edgecliff Dr. 596407.

5-ROOM unusually attractive latest in everything; ½ block north of Hollywood Blvd. Rent free to Sept. 1. 1759 N. BRONSON. HO. 3968.

5-RM upper flat nr. U.C. South Branch. Unit heat, gum finish. $65 Adts. 4344 LOCKWOOD. 597362.

5-RM., greatly reduced rental for something very nice. 2 blks. N. of Hollywood Blvd. 1847 N. BERENDO.

5-RM. upper So. 1641½ N. KENMORE. 599241.

5-RM. fine so. upper; gar. $55 nr. Jr. hi. 1203½ GORDON. HO. 0199.

5-RM. mod. flat, garage. 1319 NO. RIDGEWOOD PL. HE. 2219.

4-RM. UPPER SOUTH, NEAR S.B. U.C. AND 3 CAR-LINES. ADULTS. 765½ HELIOTROPE DR.

4-RM. FREE RENT, first month. Beautiful new flat, 7733 Hampton Dr., cor. Genesee. GL. 2931.

4 LGE. rms., 2 bedrms., new brick bldg. Red & yellow cars. Reas. rent to desirable tenant. 4326 Sunset Blvd. OL. 6511. Call week days.

4-RM lower flat. all newly dec. extra bed. Gar. Very quiet and homelike 4628 Franklin HE 5664.

4 & 3 RMS., BUNG., GAR. ALL MOD. feat. 2 blks. Fairfax Hi., Stores & busses. $30-$40. 756½ Edinburgh

4 RMS., & sleeping pch. Mod. thruout. Gar. Adults. Just N. Holly. Blvd. 1722½ N. Berendo. 599-228

4 RMS. $35, mod. nr. Holly. Hi & Fountain. 1230 N. Milton. GR. 1917

4 ROOMS, extra bed. GARAGE optional. 4625 FINLEY AVE.

4-RM. flat $45. Call 1622 VISTA DEL MAR.

4 LG. RMS. MOD. UPPER. S. GAR. ADULTS. 1567 N. EDGEMONT.

4 RMS. ELEGANT NEW FLAT. $50. 2639 Beechwood Dr. WH. 2887.

4-ROOM upper, extra bed. garage. 1534 N. VIRGIL. GL. 3255.

4-RM upper, extra bed. gar 5654 FRANKLIN AVE GR 3231

3 RMS. New bkf. nk. Bath & shower. Gar. $40. 6416 LA MIRADA.

South and Southwest

5-RM. beautiful lower flat near U.S.C. $65. 1032 W. 30TH ST. New & very choice. BE. 5893.

4 RMS. lower, mod., ex. bed, blt.-in feat. Gar. $45. 635 W. 41 st. UN. 2872.

4-RM. upper flat, excellent condition, newly decorated, good neighborhood, adults. Rent $35. 3833 S. HILL.

4 RM. duplex. $30. 4329 SO. GRAND AVE. AX. 2908.

4 RM. new up. lower, ex. bed. Nr. cars. $50. Gar. 4042 DENKER.

4-R. & sleep. pch., hdwd. firs., M, J & F car $35 Adults. 3712 S. Grand

4 LOVELY mod. rms., ex. bed, garages. Reas. 519 W. 74TH ST.

4 RMS., sunny cottage flat, attractive mod., nr. U.S.C. $35. 1143 W 35

COSY modern three-room flat, $35 per month. Nice home for four. Nr. Santa Barbara & Western. M. J. Laycock. 1611 W. SANTA BARBARA. UN. 1141.

$30—4-rm. lower flat, 2 toilets. 727 Ottawa. H. P. Ernst, Rm. 334, 253 S. BROADWAY. VA. 6544.

East and Southeast

6 LGE. rms., upper, gar. Nr. Roosevelt H.S. F car to Mott. $40. 2729 Eagle.

5 RM. modern flat, clean, all outside rooms. 1402 MAPLE AVE. Rent $40. Garage

$40—5-RM. lower flat, and a 3-rm. upper flat, gar. if desired. 1735 SANTEE ST.

North and Northeast

4 ROOMS, $20, close to park & school. Inq. 4560 Pasadena Av. GA. 3177.

MOVING, TRANSFER— Storage

PRIV. packers & craters household gds. Exp. Get our prices. Howell & Hazzard, 1447 E. 52 st. AX. 5194.

STORAGE moved free to Amos Moving & Storage Warehouse. AX. 3941.

BETTER MOVING SERVICE FOR LESS. BUSK TRANSFER. HU. 6771

TO LET—HOUSES— Furnished

West and Nortwest

10 ROOMS, well furnished home, attractive location, near Berkeley Sq. Rent 6 mos. $250 mo., incl. care of grounds. Adults. 2415 Gramercy Pk.

10-R. 2 baths, walk. dist. 1516 Shatto st., nr. Valencia. D car. DU. 1630.

10-RM stucco. $200. Exc Laf. Sq. 3 baths 3 sl. pch 2 gar RO 4231.

9 RMS., nr. Ambassador Hotel. 3 baths, 4 bdrms., sleeping porch, maid's rm., Chinese rugs, overstfd. furniture. Twin beds. A real bargain at $250. CALL DU. 3300. MISS RUSH OR MRS. WOOD LAACK & WILLIAMS. 6 at Oxford

9 RMS., 4 bedrms., 2 baths. No. of Wilshire, charming Eng. home, $250 6-rm., 3-bedrm., No. Windsor Sq. Very attrac. bung., $135. MISS STOCKARD.
CHELEW & HOIT
Wilshire at Harvard
DR. 4286. Open Sunday.

9-RM., 4 bedrms., den, 2 baths, gar. $125. 1834 S. Gramercy Pl. RO. 2419

8-RM. comp. furn. house to rent to parties willing to have owner & child as boarders in the house. Phone BE. 4970.

8 RMS. and sleeping porch, 2 baths, Ampico player piano, separate laundry. 3 car garage. 3939 INGRAHAM

8-RM., 2 baths, dbl. gar. 208 S. Lucerne Blvd. WH. 6227.

8-RM bung., breakfast rm., sun rm. dbl. gar. 120 N. Harvard Blvd.

8-RM. BEAUT. FURN. HOME. Desirable location. Gar. WH. 7524.

7-RM., 2 baths, 4 beaut. furn. bedrms. Furn. throughout in excellent taste. $175. Nr. L. A. High School. Miss B. A. Greene. SPENCER & CO., 1200 S. La Brea. OR. 1197.

7-ROOM, 2-story, 3 bedrms. 606 S. Virgil. Close in. Wilshire district. Responsible people only, for 1 yr. ME. 2901. Dr. Schiffman. No agents.

7-RM. ENGLISH BUNG. 3 bedrms. COMP. FURN. See this before you decide. W. Hollywood. HE. 5153.

7-RM. bung., Wilshire, 831 S. Harvard. Nice furn. All mod. BE. 4102; FI. 0311.

7-RM. bung., furn. or unfurn; furnace & real firepl. 2296 W. 22 st. W car.

6-RM., 3 bdrms., dbl. gar., will lse. MY COMP. FURN. HOME to responsible party. Lawn service, $150 mo. 212 N. CORONADO ST.

6-R. 4 bds. to sm. fam., will lse. to respon. party. Gar. RO. 8907.

5-ROOM new bung., Beverly Hills, overstuffed set, 2 bedrooms, tile bath, shower & sink, double garage. 442 S. OAKHURST DR. OX. 5363.

5-RM. beautifully furnished Belgian studio bungalows, $85-$90. Windsor Arms. 5th & Westminster. 5 blks. W. of Western on 5th st.

5-R. bung., compl. furn. $110. Fairfax dist. Double garage. Phone GL. 8005.

5-RM. English house, open fireplace, large sleeping porch. $125 mo. 525½ S. Coronado.

5-RM. mod. bung., nicely furn. $65. 2520 S. BRONSON AVE.

5-6 BIG upper rms., 2 baths, gar. Reduced rent. 460 S. MANHATTAN.

5 RMS., $40; newly dec., ½ dbl. Clean, airy, water paid. 1345 CALUMET.

5-RM., my beaut. bung., proff. or bus. loc. Cor. Hobart & Beverly. GL. 0614

4-RM. mod. bung., 2 bedrms., garage, $60. 4072 Melrose ave., near State University. Phone 596-214.

4 RMS., south ½ dbl. 2 beds, $40; also 4-rm. upper unfurn. bung., $30. Very homey. 1218-22 S. ARDMORE AV.

4-RM. beaut. furn. Spanish bung. Extra wall bed, never been occupied before. $75. WA. 5755.

4-RM. FURN BUNG. BLT.-IN BED. INQ 1201 N. BERENDO.

4 LG rm., upper duplex. gar./ free tel. Adults. 1447 SUTHERLAND ST.

4 RMS., new bungalow, furnished, $45. 1645 WEST 22ND ST.

4 RMS., 2112 Braden st., off Glendale Blvd. $32.50. DR. 4297.

4-RM. up. dup. Gar. $40. Comp. furn. Nr. Forum. Jr. Hi. 1445 12th ave.

4-RM. ½ dbl. bung., $35. Ex. bed, bk. nk., gar. 2625 Alsace. W. Adm. car

3 RMS., nice furn. Ph. install., yard cared for. High & healthful. 2 blks. W. of Echo Lake. Gar. Prefer adults, employ. 1748 KANE ST.

3 RMS., 2 dbl beds, o'stfd. 1 blk. S. of Adams. ½ blk. W of Vermt. Reas. 1433 Dana st. BE. 5989.

3 RMS., ½ mod. dbl. bung., 2 beds, Gar. On S. Kenmore ave. DU. 1514 or DR. 0061.

3-RM. house in rear. Adults. $35 mo. 818 N. Kingsley Dr. H car.

3 RMS. newly dec., built in, hdw. floors 712 N. CORONADO. $40.

3-RM. furn. bung. $35. 2 blks. W. of Hoover & 22d st. 2126¾ Wilmot st.

3 RMS., bath, ½ dbl., gar. $35. Nice loc. Adults. 438 N. Occidental.

2 RMS. and bath. $25. Adults only. 164 N. BOYLSTON. MU. 1686.

2-RM. cottage in rear. Men preferred. 2926½ Dalton ave.

ONE BLOCK FROM AMBASSADOR
¼ BLOCK WILSHIRE
A COMPLETELY FURNISHED HOME
8 rooms and sleeping porch. Sterling silver, real linen, piano, phonograph, every convenience, double garage. Will rent to small family for $175.
Phone OWNER, BRoadway 0023.

BEAUTIFUL home on most sightly knoll in Hollywood, 3 master bedrooms, 3 baths, 2 maid's rooms & bath. Lovely ground. A home, exclusive in every detail. Go to 1523 Kings Road. Open for inspection, or call HO. 7806 or HE. 6914 for appointment.

RENTAL FROM
$75 to $1000. Windsor Sq., Wilshire dist., Hollywood and Beverly Hills. Call MRS. FIELD. DR. 1464.
THE FRANK MELINE CO., Wilshire Blvd. at Serrano st.

LOOK! Down go rents. Must keep cottages occup. Summer rates all winter to right parties. Mod. compl. furn. Adults. 10 min. city. Nr. Angelus Temple. Real bargain. $50 cottages now $32.50. $40 cottages, now $25. 1732 KENT ST. DU. 0848

IN BEAUTIFUL WINDSOR SQUARE Spanish stucco with 4 bedrms., 3 baths. Lovely garden. Artistically furn. $225. JAMES J. DONAHUE. DRex. 4951. Wilshire Blvd., corner Western av.

For all kinds of
RENTALS
Call Miss Hayhurst.
THE FRANK MELINE CO.
6777 Holly. Blvd. HOlly. 0781.

DOUBLE APARTMENT, $36 Clean, cool & well furn. Hot & cold water, electric washer, etc. ½ blk. to transportation. BRYSON COURT, 825 E. Garfield, Glendale.

OAKWOOD NR. KENMORE. $60. 4-rm. bungalow, large bedroom and extra wall bed, tile bath, modern. 4169 OAKWOOD AVE. H car.

FOR RENT—Beautifully furn. 7 rm. bung., close in. H car, piano, linens, dishes, silver, lawn, shrub., reas. rent. DU. 2583. 144 N. Dillon

NEAT as a China cup. 4-room stuc. dbl., part furn., gar. $45. Blk. no. Sunset. 1395 SUTHERLAND.

$50—BEVERLY Hills, attractive ½ double, 4 rooms, extra bed, garage. 1122 S. PALM DR., near Pico.

STUCCO modern 4 rms., 2 bdrms., hdw. floors. gar. 1463 WESTERLY TERRACE. Owner, ph. FI. 0640.

$50, New furn., 4-rm. bung., o'stuff. Gar. Nr. W. Adms. 2624 S. Harvard Blvd.

BETTER CLASS HOMES & APTS. HARRY GROSSMAN 204 Haas Bldg. 7th-Bdwy. TU. 2471

GOING East, my own home, beautifully furnished. Ideal location. Reas. Address S, box 111, Times Office.

HIGH CLASS HOMES & APTS KELLS & GRANT Wilshire and Western. DU. 3000.

FOR RENT, furnished, oriental rugs, piano, etc. 5 rooms, new. Carthay Center. $85. mo. HE. 9209.

COMPLETELY furnished 7-room house. Lawns, garden, big trees. $125. 5039 MAPLEWOOD AVE. HO. 7505.

DOLL bung., cute as bug's ear. 2 bedrms. Beaut. view. Close in. 1338 Douglas, blk. No. of Sunset Blvd.

$45. LIV. rm., bkfst. rm., kitch., beaut. compl. furn., gar. 954½ S. Harvard. EM. 3345. L car.

$30—3 rms., bath, dishes, linen. 1 bl. W. Adms. car. 2748 S. Palmgrove

Windsor Sq. Real home. 4 bdrms., 2 baths. $225 to right ones. GR. 4096

ATTR. bung., in ct., furn., 1614 Maltman ave., Holly. line. 6c fare. $25.

FINE furn. dup., apt. $75. Adults. 4829 LEMON GROVE AVE.

Hollywood

10 RMS., nicely furnished, 2 baths, dbl. garage, beautiful corner, north of blvd. Unusual home. GL. 6820.

8 RM., 2 story comp. furn. A REAL HOME. 5603 La Mirada. GL. 9441.

MINUTE MOVIES

(All rights protected by The George Matthew Adams Service—Trade Mark Registered U. S. Patent Office)

By ED WHEELAN

TO LET—HOUSES—Furnished

Hollywood

8-RM., comfortable furn. house, close to school & stores, in Hollywd. 3 bedrms. upstairs & furnace heat. $100 mo. See it. 4528 Prospect ave.

6-RM., exceptionally well furn. Every conv.; baths, best loc. in Holly. $250. Adults. 1616 Fuller. GR. 9812.

7-RM., 3 baths, attractive, beaut. home 2068 TAFT AVE. GR. 8598.

7 RM. bungalow, 1259 N. SYCAMORE AVE.

7-RM. house, furn.; references. 4732 ELMWOOD AVE. HO. 4362.

6 ROOMS, 2 bedrooms, beautifully furn., near stores, schools, & transportation. Children welcome. O'CONNOR & CO. 6605 Sunset Blvd. GRanite 2244.

6 RMS., 3 BDRMS., ARTIST HOME, W. HOLLY; COMPL. FURN., ORIENTAL RUGS, D'UFF'S FURN. LAWN & WATER PD. $150. ADULTS. GR. 7626.

6-RM. dup. SEE THIS HOME, comp. furn., priced right, 3 bdrms., upstairs. 7911 Norton. Cor. Laurel

6-RM., well furn. bung. piano, lawn & flowers. 7631 LEXINGTON. GLa. 2031.

6 RMS. Charming stucco bung. Lovely yd. Completely furn. $100. GR. 4096

5-RM. house, $35. Furniture complete for sale, $140. 6436 De Longpre Pl.

4 RM. new bung., modern, completely furn. 2 beds, ph., gar., summer rates. 5468 Fountain ave., Hollywd.

6 ROOMS, cutest place in Hollywood EXCEPTIONALLY ATTRACTIVE 2068 HILLHURST AVE. $37-2nd

4 ROOMS, furn., $45, including gar. 1054½ Harper ave. ½ blk. car.

4 RMS., bright sunny bung., ex. bed, nr. car, adults. 1040 N. Vine. HO. 8758.

4-RM. new, fur. bung. ex. wall bd. 1542 VISTA. Hollywood cars.

4-RM. 2 bedrms. Nr. car & school. $45. 950 N. VAN NESS AVE.

8 RMS. & bath, dbl. bung., $37.50, gar. optional. 661 Maltman ave.

8-RM. mod. bung., phone, 2 adults, nr. The 4 Melrose. $150. WARING.

HOLLYWOOD RENTALS

Don't tire yourself house-hunting. complete list, revised daily. Flats and single houses, all of homes in best residence sections. All sizes $45 to $400. Phone GR. 8400. OLSEN COMPANY 6719 Hollywood Blvd. HEmp. 2181

MRS. CARR HOLLYWOOD RENTAL SPECIALIST. Furn. or unfurn., we meet your needs. 6301 HOLLYWOOD BLVD. HE. 9606. Call for appointment HOllw. 7886

ELEGANTLY furn. Movie star's home in Hollywood Hills. 4 bedrms. 3 baths, ideal location. Available now. GR. 7662. GR. 8655.

HOLLYWOOD RENTAL BUREAU Why worry? House complete. Furn. or unfurn. Call at 6561 Hollywood Blvd. or phone HO. 0938.

1521 N. BERENDO ST. Beautiful residential district. Rent home. Comp. furn. 8 bedrms., 2 baths. Phone.

HOLLYWOOD HILLS. 2-story English house, 4 rms., 2 baths. $2500. 6454 IVARENE AVE. HE. 6230.

$45. FRONT bung. comp. furn. free pkg. in shops. 1 bdrm. 1 blk. Vermont

HOUSE HUNTERS — FOR RENTALS HO. 8439. ROHRER REALTY CO.

$35—3 ROOMS rear bung.; no linen or silver. 1439 N. Alexandria. 1394-941.

BEAUT furn. home nr. Holly Hi. A lovely lawn. RE. 31128.

South and Southwest

10-RM., 7 sleep. rms., excel. loc. $100. 2053 S. Normandie. VE. 0534

7-RM. house, 2 bath, 2 gar., $60. 7 rms., dbl. gar., Reas. 1131 W. 37 Pl.

7-RM. mod. bung., well furn., o'nuff. Phone furn. Gar. Adults, no pets. Key 4602 ORCHARD. LO. 2064.

7-RM. hm. fine loc. nr. M.A.S. gar. U. M. V cars. 1044 W. 46. UN. 8544

7-RM., incl. furn. Piano, fur. Ch. 2, w. car. stores, $78. 1632 W. 51 Pl.

6 ROOM furnished house, phone in. $45. 131 W. 32ND PL.

6-RM., ½ duplex, all mod. Gar. Lawn, flowers. 351 W. 56TH ST.

6-RM. bungalow, piano, garage, telephone. 1146. 36TH Pl. Phone.

6-RM. bungalow, completely furn., garage. 4315 S. HOBART BLVD.

6-RM. elegantly furnished modern bungalow, breakfast room, large garage, screened, private yd. $65 mo. Call 1464 EXPOSITION BLVD.

5 LGE. rms., completely furn., lge. yard, fruit & flowers. Gar. 451 W. 11TH Pl. Ph. 4182. Adults.

5-RM. house, $35. Furniture complete for sale, $140. 6436 De Longpre Pl.

5 RMS., $923½ S. Hobart, new, cst. pf. Gar. Adults. UN. 1541. UN. 0058.

4-RM. bung., o'stuffed furn. Ex. bed, no linen or silver. Close to school & 2 car lines. $24. Walking dist. 1944 W. 80. HARVARD BLVD. Take U. W. 39th st. or E car to Harvard Blvd.

4 RMS., sleeping porch, gar., very attractive lower unit. U. S. Industrial Arts, blk. from car, nr. theater, stores. Ready Sept. 1. 959 W. 41 Pl.

4-RM., 3 beds, gar., water paid. 2 bl. Nr. Junior & Grammar schs. $40 mo. 1851 W. 37th Place. UN. 0177 after Sunday.

4-RM., $45—Furn. ½ dbl. extra bed, gar., school. 4721 THIRD AV.

6-RM. house, garage, $30 per mo. 202 E. 85th st.

4-RM. $40. New bung., ex. bed, tile bath, sink, gar. 3618 47TH AVE.

4-RM. COTTAGE. REAS. RENT. FINE LOC. 1467 W. 37 DR.

3 RMS., $25. ½ dbl. bung. Built-in bed, Nr. John Muir High, between car and bus lines. 601 W. 60 st.

3 RMS. beaut. furn. extra built-in bed, auto. heater, bkfst. nk., nr. mkt., cars. Reas. 1328½ W. 39 ST.

3 RMS. rear, furnished, $30. ¼ blk. Normandie bus. 1325 W. 68th st.

2 RM. furn., el. ph., gar., 2 car lines, adults. 843 E. 66TH ST.

3 RMS. & bath, gar. $35. 3614 S. Catalina st., cor. of 36th Pl.

3-RM. furn. house, $25, in rear. Bath. 427 W. 62ND ST.

2-RM. furn. house, large yard, $25. 1218 S. BUDLONG.

$45—Modern furnished 4-room bungalow. Close in, near Vermont & Jefferson. 3428 TALLMAN ST. HE. 9078.

$35 & $37.50. Compl. furn. bung., janitor serv. 1028 W. 38 st. University 6070.

CHARMING 1 or 4 rms. New, overstuffed, extra bed, bkfst. nook, sep. adults. 4320 S. HOOVER.

3-RM. duplex, 2 bedrms. Reas. Gl. 8254. 4809 BEVERLY BLVD.

8-RM. fine res. nr. cars & Ambassador. Reas. rent. 6915 S. NEW.

5-RM. house, 5 bedrms., bdw. floor, close in, only $55. Fi. 2639.

6-RM. house, double garage. 1856 Winfield st.

6-RM. ho. New Dec. Gar., cor. Adalton & 39 st.; 9 rms. on E. 37. AX. 1356.

6-RM. house & garage. 1126 W. 21ST ST. BE. 3325.

7-RM. exceptionally attractive duplex, house, canvas walls, 2 beaut. baths, 2 gar. 1 blk. to Wilshire & La Brea bus & cars. Close to schools, Jr. High & Wilshire Crest Schools. $135. Others from $75 to $165. MISS B. A. GREENE, Spencer & Co., 1200 S. La Brea. OR. 4187.

7 RM. house, 4 bdrms., arranged for subletting. Large sleeping porch, 2 cars. 1920 NEW ENGLAND AVE. near Washington. $65. Phone for key EM. 1591.

7 RMS. dbl. garage, servants' qtrs. over gar. Satisfactory terms to desirable tenants. Unfurn. or partly furn. $47 up. Les Fromas, in Hancock Park. GL. 6864.

7-RM. duplex near bus, school and shopping dist. Wilshire, La Brea. MISS SACKETT. 6410 WILSHIRE WH. 1196.

7-RM. new up. dup., 3 bdrms., bkfst. rm., elect. cont. furn., dble. gar., $175. 129 N. Milton av. nr. Beverly

7-RM. frame bung. 3 bedrms. 1111 S. Windsor. $90 on lease. Robertson Rlty Co., 4628 W. Wash. WH. 1440

7-RM. mod. Gar. $55. Lge. yard. 2932 Halldale ave. VE. 7056.

1-ROOM high-class duplex. Ideal location See it. 820 Fedora st.

7-RM., 3 bedrms., tile, fl. ground. $55. ½ blk. L. A. Hi. 1341 Mairfield

6-RM. beautiful bungalow in Wilshire district, mahog. finish in living rm. & dining rm., 3 bedrms., tile baths & showers, tile kitchen with breakfast nook, janitor service. Garage. Call for key. 458 S. VAN NESS. WA. 5158.

6 ROOMS, by owner, like new, 3 bedrooms, extra toilet, large bk. nook, fine lawn, garage. $100 mo. 1050 S. MANHATTAN Pl.

6-ROOM UPPER DUPLEX

1209 3rd ave. Rent reasonable. OWNER. EM. 8558.

6-ROOM new modern stucco. 2915 WEST VIEW. Cor. West Adams. Rent $50. CH. 2064.

6-RM. beaut. duplex, 2 bedrms. & slp. pch. upstairs. Adlts. Westlake dist. 2317 W. 10 st. 654990.

6 RMS. & bkfst. nk. Beaut. duplex. 3 beds. 2 garages, low finish or car & school. 616 N. Beechwood Dr.

6 RMS., new, modern upper duplex. P car. Nr. L. A. High School. Rent reas. 1347 Longwood ave. GR. 9275.

6-RM. duplex, new, 3 bedrms., high & sightly. $65. 220 N. HOOVER. DR. 7635.

6 & 5 RMS., new duplex, hdw. floors, hand dec. walls, tile sink, bath, shower, ph. Gar. Owner. WH. 3476

6-RM. $45. Excellent cond. Gar. Nr. schools. 240 N. BURLINGTON.

6-ROOM modern bung. & gar. $25 mo 4011 ROBERTA. Ph. CA. 4604.

6-RM. DOWNTOWN modern bungalow, $50. 718 WEST 17TH ST.

TO LET—HOUSES—Unfurnished

West and Northwest

17-RM. mod., 12 bedrms., 3 baths; on large cor. lot. Home for discriminating people. Exclusive stuct. 1422 S. St. Andrews Pl. 747-451.

11-RM. arranged for subletting. Walk dist. 2225 W. 16 ST.

10-RM. Windsor Sq. beaut. Spanish home, 3 baths $250

6-rm. handsome stucco bung., 2 baths, sunroom, fireplace. $125

7-rm., 3-bedrm., new bung., Wilshire dist. $100. Miss Stockard, CHELEW & HOIT Wilshire at Harvard DR. 4286 Open Sunday

8 RM. stucco home, just north of Wilshire Blvd. 2 baths, lovely gardens. Leased at $240.00.

6 rm. 2 sty., nr. Ambassador Hotel. 4 bedrms. Lease at $125. Call owner, 1345 Longwood ave.

MISS RUSH OR MRS. WOOD LAACK & WILLIAMS, 6th Oxford.

8 RMS., 2 bedrms., mod., lovely yard. 1437 12th ave. Nr. schools. DR. 8278

8-RM. house, living-rm. 22x30, den, lge. dining-rm. Will rent or lease. 4 master bedrms., lge. sleeping pch. 2 baths upstairs. $150 mo. reas. 1327 S. Manhattan Pl. EM. 8574.

3-RM. $100. 4 bedrm. house, near 3rd & Western. Excellent condition. Glen & Smith, 633 S. Western ave. WA. 7171.

3 VERY large rooms, ideal for business and home. Reasonable. 1511 S. WESTERN AVE.

3-RM. duplex, 2 bedrms. Reas. Gl. 8254. 4809 BEVERLY BLVD.

8-RM. fine res. nr. cars & Ambassador. Reas. rent. 6915 S. NEW.

5-RM. house, 5 bedrms., bdw. floor, close in, only $55. Fi. 2639.

6-RM. house, double garage. 1856 Winfield st.

6-RM. ho. New Dec. Gar., cor. Adalton & 39 st.; 9 rms. on E. 37. AX. 1356.

6-RM. house & garage. 1126 W. 21ST ST. BE. 3325.

7-RM. exceptionally attractive duplex, house, canvas walls, 2 beaut. baths, 2 gar. 1 blk. to Wilshire & La Brea bus & cars. Close to schools, Jr. High & Wilshire Crest Schools. $135. Others from $75 to $165. MISS B. A. GREENE, Spencer & Co., 1200 S. La Brea. OR. 4187.

7 RM. house, 4 bdrms., arranged for subletting. Large sleeping porch, 2 cars. 1920 NEW ENGLAND AVE. near Washington. $65. Phone for key EM. 1591.

7 RMS. dbl. garage, servants' qtrs. over gar. Satisfactory terms to desirable tenants. Unfurn. or partly furn. $47 up. Les Fromas, in Hancock Park. GL. 6864.

7-RM. duplex near bus, school and shopping dist. Wilshire, La Brea. MISS SACKETT. 6410 WILSHIRE WH. 1196.

7-RM. new up. dup., 3 bdrms., bkfst. rm., elect. cont. furn., dble. gar., $175. 129 N. Milton av. nr. Beverly

7-RM. frame bung. 3 bedrms. 1111 S. Windsor. $90 on lease. Robertson Rlty Co., 4628 W. Wash. WH. 1440

7-RM. mod. Gar. $55. Lge. yard. 2932 Halldale ave. VE. 7056.

1-ROOM high-class duplex. Ideal location See it. 820 Fedora st.

7-RM., 3 bedrms., tile, fl. ground. $55. ½ blk. L. A. Hi. 1341 Mairfield

6-RM. beautiful bungalow in Wilshire district, mahog. finish in living rm. & dining rm., 3 bedrms., tile baths & showers, tile kitchen with breakfast nook, janitor service. Garage. Call for key. 458 S. VAN NESS. WA. 5158.

6 ROOMS, by owner, like new, 3 bedrooms, extra toilet, large bk. nook, fine lawn, garage. $100 mo. 1050 S. MANHATTAN Pl.

6-ROOM UPPER DUPLEX

1209 3rd ave. Rent reasonable. OWNER. EM. 8558.

6-ROOM new modern stucco. 2915 WEST VIEW. Cor. West Adams. Rent $50. CH. 2064.

6-RM. beaut. duplex, 2 bedrms. & slp. pch. upstairs. Adlts. Westlake dist. 2317 W. 10 st. 654990.

6 RMS. & bkfst. nk. Beaut. duplex. 3 beds. 2 garages, low finish or car & school. 616 N. Beechwood Dr.

6 RMS., new, modern upper duplex. P car. Nr. L. A. High School. Rent reas. 1347 Longwood ave. GR. 9275.

6-RM. duplex, new, 3 bedrms., high & sightly. $65. 220 N. HOOVER. DR. 7635.

6 & 5 RMS., new duplex, hdw. floors, hand dec. walls, tile sink, bath, shower, ph. Gar. Owner. WH. 3476

6-RM. $45. Excellent cond. Gar. Nr. schools. 240 N. BURLINGTON.

6-ROOM modern bung. & gar. $25 mo 4011 ROBERTA. Ph. CA. 4604.

6-RM. DOWNTOWN modern bungalow, $50. 718 WEST 17TH ST.

TO LET—HOUSES—Unfurnished

West and Northwest

6-RM., 2-story, 2 baths, 2 gar. $60. Bet. Burlington and Bonnie Brae. 2 blks. north of 6th st. 1817 ACACIA

6 RMS., $35, incl. 1 furn. for housekeeping. Walking dist. 1310 W. 1st.

5 LGE. rms. New stucco, ½ dbl. $50. Hdwd. floors, tile sink, bath, shower. lge. yd. Nr. schools & churches, care & water pd. 4624 CASHIO ST. WH. 8029.

5-RM. lower duplex, gar. & locker, north front, facing Rodney Dr. & mountains, 1 blk. s. Los Feliz. 1 blk. east Vermont. 4552 Ambrose.

5 RM. pleasant cottage, $40. 4 rm. upper flat, $35. 6 rm. $55. 4 rm. $40. Lawn cared for, water pd. VE. 6516 Sun. TU. 2031 wk. days

5 LARGE rms., lower duplex. Garage. Near car. $95. 313 S. Norton. WH. 6825 or HE. 5981.

6 RMS., unfurnished, separate shower. 1 block from Melrose. Hancock Pk. $47 NO. SYCAMORE AVE.

5 Spacious rms. dup., So., tile, nr. John Burrough. L. A. Hi. $75. OR. 8570.

FIVE large rooms, modern near Western, garage. Call between 4 & 6: 2030 W. 27TH ST.

5 & 4-RM. dbl bung wall bed, walls deadened. NICE YARD garage. INQ. 1201 N. BERENDO

5-RM. newly decorated bungalow, gar. $45. 2 rms. furn. $18. a mo. 1911 W. WESTMORELAND.

5-RM. mod., by itself, 3 bedrms., gar. Nr. Angelus Temple. only $55 DR. 4379

5 SPACIOUS RM. HSE., RENTED $90. NOW $75. 1847 S. BRONSON AVE. RO. 7244.

5 RM. up. dpx. cor. 1265 Tremaine, blk. N. of Pico. Front pch., 2 beds, reduced rent OWN. 1349 S. Bronson

5-RM. new, 926 N. Van Ness, garage, bdw. finish, tile sink, $60. Santa Monica or S car. OWNER. WA. 7675.

5-RM. MISSION STYLE. GAR. W CAR. 3 BEDR. 1717 4 AV. EM. 8959

5 RM., 2 story duplex, Wilshire-Western district. R car. WA. 8276.

5 RMS. $40. New, dec. Lawn mp. Lt. airy, gar. 1342 Calumet. MA. 1710.

5-ROOM strictly mod. house & gar. 3129 Partenico st. Culver City 2083.

5-RM. house. 648 N. Doheney Dr. $60 month.

5 SMALL rms. Newly decorated. $30. Lawn, shrubs. 1548 N. Vendome.

5-RM. & breakfast nook, large attic, gar., adults, H car. DR. 2986.

5 UNUSUAL lg. rms. low. dpx. Tile Exc. dist. 1847 S. Bronson. RO. 7244

5-ROOM unfurn. bungalow. Adults only. 2526 Reservoir.

4 RMS., $18. 2718 Glen Eden, Glendale car, also 6 rms., double gar., $45. 1256 Exposition Blvd.

4-RM. ½ dble., bung., $35. Ex. bed. Bk. nk., a car. 2625 Alsace. West Adams car.

4 RMS., 5 rms., new, very attractive bungalows, $40, $35. HE. 3692. Mornings.

4 RMS., $50, newly dec., ½ dbl., adults, gar. 400 N. ARDMORE.

4-RM. beaut. new ½ dble. Tile bath, shower. gar. 2425 West View st.

4-RM. mod. disap. bed. $27. Storerm. 5c car. 428 N. Kingsley Dr. HE. 2723

3 ROOMS, adults, no pets, 3 car, nr. Melrose & Western. 534 N. Manhattan Pl.

3-RM. dpx., disp. bed. $30? W. 17TH ST. ½ bl. off 3rd av. nr. rd. W car

2-ROOM modern bungalow. 2112 10TH AVENUE.

3-RM. bung. & bath, rear, close in, Union ave. $15. Fi. 2839.

3-ROOM modern house, sunny. 1806 W. 24TH ST. Adults, Garage.

2 RM. mod. bung., 1046 S. MARIPOSA AVE. $20.

2 RMS. & bath. Garage. $32.50. 1238 Innes ave., near Sunset.

3 RMS., ½ double bungalow, 4854 LEMON GROVE AVE. BE. 4594.

3-RM. bung., ex. bed, dres. rm., 1 blk. L. A. Hi. $30. P car. 1217 Mullen

RANCOCK PARK HOME

659 S. McCADDEN PLACE. Open one to five. 10-room Spanish, full tiled roof. 4 bedrooms, 4 baths. Will lease two to three years. at $250 monthly. Drapes included.

HARKER BROS. Free rental information bureau will help you to quickly find the place you want at the price you want to pay. No obligation. 7TH ST.. FLOWER & FIGUEROA

BEVERLY HILLS

Quiet, tree-lined street; beautiful 3-bedroom home, newly decorated, maid's room and bath. Six months or more. POTTER, RICHARDS & AMES, INC. Wilshire at Rodeo. OXford 1161.

WINDSOR SQUARE

BEAUTIFUL Wilshire stucco home with 4 bedrms., 2 baths. Lovely garden. $175. JAMES J. DONAHUE. DRex. 4951. Wilshire Blvd., corner Western av.

FOR rent, attractive 5-rm. bungalow, unfurn. $45. Nice location, 1457 Spencer st., Glendale. Owner, Mrs. Laura Boland, 3918 S. Denker ave., Los Angeles, Calif. Tel. UN. 3917.

HIGH-CLASS LISTINGS

Wilshire, Beverly Hills, Hollywood and Altadena, Pasadena. THE HENRY de ROULET CO Wilshire at Western. DU. 4400.

FREE LOS ANGELES CITY MAP MAILED TO ANY ADDRESS. BERTINE VAN & STORAGE CO. 1235 S. FIGUEROA WE 4141

3 CLOSE in 5-r. cottages. 2 garages 1527-1529 Cambria st. $45 & $50. Owner, Mrs. Welk, Matas A. Box 814 San Bernardino. Cal.

BRAND new 4 rm. dbl. stucco, gar., 1146 MAYFIELD. Also 4 rm. cabin 1148 Mullen. L or P cars, nr. L.A. High. OR. 3160.

QUIET ANGELES HGTS. Close in. Rms., apts., flats & houses, show you free. 1112 Edgeware. Phone 656-576.

FROM GARRET TO CELLAR IN ONE DAY Windows woodwork cleaned floors waxed. rugs shampooed "THE ACME CLEANERS." ME. 1680.

2 5-ROOM cottages & garages. 1527-1529 Cambria st. Phone DRexel 1000. 700 S. ST.

$80—BUNGALOW, 6 rooms, mod. stucco, 201 N. ALEXANDRIA AV., cor. Phone WAshington 2301.

BEAUTIFUL five room bungalow. 326 CLIFTON WAY, Beverly, near Wilshire. Very reasonable. Owner. WA. 2142.

UNUSUALLY arranged bung., large studio, liv. rm., 3 bedrms. dbl. gar. $100. 225 S. Kingsley. Dr

LARGE 5-room bungalow ONLY $50 MONTH. Open for inspection. 2927 W. 14TH or phone EM 8272.

YOU can't find them. We can. See us for houses. No com. MRS. NABORS. 868 S. VERMONT AVE.

UNFURN. bungalow, 6 rms., nr. 2 schools. Gas furnace and fireplace. 158 S. Harvard Blvd. Key at 164.

$85—7-rm., 3 tile baths, new duplex. 1051 E. Hayworth. OR. 4473. MU. 6398

$40. 4 ROOMS. modern garage, ½ blk north of Pico. 1266 S. Kenisten av

$40 4-RM. house, garage, 2 bedrms. 723 Imogen ave. "C" car line.

$45. MOD. 4-room bungalow, adults, 4304½ N. Lake st., near Temple st.

UNFURN 2 story house, 6 rms. 926 No. Normandie ave. $85.

JUST completed, 4 rms. and bkf. rm. $45 mo. 3203 Berkely Ave. VA. 9249

W. HOLLY, 5 rms, 2 bedrms., gar. 1 blk. car. 8212 Norton ave. HE. 7084

UNFURN. 6 rm. bung. 847 CLOVERDALE AVE. In Wilshire dist.

$80—7 RMS., bung., 2 bedrms., modern. 4811 OAKWOOD.

Hollywood

8 RMS. 2 baths, garage, rent $75. Lse. or sell on easy terms. Drive to end of pavement on Melrose. It's the last home south. No. 657 La Cienega. HE. 8168.

8 RMS., 2 baths, gar., rent $65, lease, drive to end of pavement on Melrose, it's the first bung. south. 657 LA CIENEGA. HE. 8168.

7 RMS. 3 BDRMS., ATTRACTIVE YARD, GARAGE. $85. 1541 NO. DETROIT. MRS. COOVER. WH. 1439.

7-RM., strictly modern duplex, glassed in porch, balcony, garage. Rent $80. 5707 Franklin. ave. HE. 7865.

6-RM. for rent, near new Spanish bungalow in finest East Hollywood location. Beautiful arched livings & dining R. Gum finish. 3 large bedrms. Tile bath, shower. Beautiful lawn, dbl. garage. Key next door. 1217 LOWRY RD., near Rowena and Los Feliz.

6-RM. very attract. unfurnished bung. Fine neighborhood. Lawn, flowers, gar. Nr. Hollywood Hi. School. 1216 ORANGE DR.

6 RMS., RENT or BUY. $1000 dn. $140 mo., 2 sty. new stuc., N. of Hollywood Blvd., 2 baths. HE. 2128

6 RM. new hill side home, 3 bedrms. Roof garden, entrance to Laurel Canyon. $90 per mo. GR. 0069.

6 RM. bung., tile bath and sink, 3 bdrms., inside finish, new GL. 1746.

6-R NEW BUNG., GAR. NR. SUN SET. 939 N. WETHERLY DR. 4673

6 RMS., 3 bdrms., bh., garage, $60. 950 N. VAN NESS.

6-RM. lower duplex. 3 beds. 2 baths. $125. 607 N. BEACHWOOD.

6-RM. beaut. upper duplex, exclus. neighbd. in Hollywd. Can be seen Sun. 2141 BEECHWOOD TER.

TO LET—HOUSES—Unfurnished

Hollywood

5 LARGE rooms, 2 bedrooms, garage & laundry. Water paid. lawn. $60 6479 LEXINGTON AVE.

5 RMS. slp. pch., gar., yd. fenced tress, shrubs. 6c car. E. Holly. $45 1129 MYRA AVE. VE. 6496.

5-RM. beaut. new dbl. 2 dirms., $50 881 SWEETZER. WH. 7897.

6-ROOM especially nice, extra large unfurnished stucco bungalow, reas. Garage. 1416 N. RIDGEWOOD PL. Hollywood.

4-RM. stucco bung., 2 bedrms., bkfst. nook. Tile bath, sink, ph., nr. Sunset Blvd. $47.50. 1312 Formosa av

4 RMS. attractive ½ double, tile sink, garage, 1 block Sunset & Vine. 6364 DE LONGPRE.

4 & 3 RMS. BUNG., GAR. ALL MOD. feat. 2 blks. Fairfax Hi. Stores & busses. $30-$40. 764½ Edinburgh

4-RM., 2 bedrms., adults. $30. nr. bus. cars. 1429 N. Catalina. ½ blk. Sunset

4-ROOM ½ double bungalow and garage. 1200 Sweetser ave. HE. 7894.

4-RM. bung., $42.50, corner Serrano & Harold Way. Nason. OX. 6335.

4 RM. BUNG IN CT. GAR. 1618 N. SERRANO. GOOD LOCATION.

4-RM. bung., 2 bedrooms, hardwood floors. $35 a mo. 1248 N GOWER.

5-RM. attractive unfurnished bung. Disappearing bed; lawn, flowers, garage. Nr. Hollywood Hi School. 1914½ Fountain ave., near Highland.

3-RM. ½ DBL. Rear. $36. 943 N. OX FORD. Nr. WEST'N & STA. MON

3 LG. rm. bung., gar. $40, nr. bus. car. adults, no pets. 1238 Gordon

BEAUTIFUL 6-rm. living rm., 18x29, 2 bdrms., & wlk. pch., all tile bath, with shower, tile kitchen, drain and backboard, beautiful lawn. Location 1947 N. Mariposa. Ph. 594-642.

10 DAYS' RENT FREE. 4 r. sr. ex. bed, gar., $50. 5602 La Mirada. Key 1217 N. St. Andrews. WH. 9926.

6 MOD. paid up lease, beaut. new bungalow, want radio, piano lot or what have you? TU 6882

SEPT. 1st. 5 rm. duplex, bedrms. upstairs. Quiet adults, gar. 6540 Bella Vista Way. Ph. Mon. GR. 9410.

South and Southwest

10-RM house, mod. $75 with lease, nr. U.S.C. 3716 S. FIGUEROA.

7-RM. Cal. house, suit. for 3 fam, nr. Hoover & Florence, clean & room. 1151 E. 42 ST. ADams 2118

6-RM. bungalow, 3 bdrms., large lot, fenced for chickens. Nr. Vermont. DU. 1514. DR. 0061.

6-RM. mod. 5 bedrms., gar., pr. school. 115. 726 W. 57TH ST., next Hoover st.

4 RMS., 3 bedrooms, gar., nr. schools and stores, 1418 W. 37TH Pl.

4-RM. bungalow. Garage. 425 West 42nd st.

4-ROOM unfurn. house & gar. 323 W. 69TH ST.

6-RM. mod. home, $50. Water pd. Adults, 236 W. 49 ST. Off So. Bdwy.

5-RM., ½ dbl., bdw. floors, 2 bedrms. N. Main. 5 blk. from school. 6830 E. 3RD AVE.

5-RM. modern bungalow, large garage & gas range, off car. $50. 5575 CIMARRON. UN. 0217.

5-ROOM, Excellent condition. Near car line, 1068 W. 35TH PL.

5-RM. MOD., $40. GAR. 1318 W. 69TH ST. WA. 8664.

5-RM. mod., gar., new decor., firepl. $50. 3665 S. BUDLONG AVE.

5-RM. duplex, close in, nice location, $45. 1598 W. Jefferson. DU. 4295.

5 R. real home, big yd. Ph. 1 bl. to sch. 30 min. dntn. 1317 W. 74th.

4-RM. dbl. bung. "Nifty." clean, new. 2 car lines, cozy nook, gar. Adults. $42.50. Open. Ph. EM. 2408. 1039 W. 83RD ST.

LGE. mod. rms., 2 bedrms., gar. also 5-rm. bung. very reas. 1648½ W. 52ND ST.

4 RMS., blt. ins., ex. bed, dres. rm., gar. Adults. Fig. bus. 5858 DENVER AVE.

4 RMS., lk. new, 3 bdrms., nk., el. to cars & stores. $40, mod. 1953 W. 49th st.

4 RMS., new, hot & cold water, elec. washer, gas. 3047 PRIGTON AVE.

4-RM. $40. New bung. Ex. bed tile bath, sink, gar. 3618 47TH AVE.

4-RM. bungalow, $40, 2 bedrms., garage. Nr. car line. 1214 W. 28TH.

4 RM. new bung., 3 bedrms., gar. nice surroundings. 4361 W. 60th st.

4 RMS., ½ dbl., bed. firs. tile, autohtr., ex. bed. 363 W. 72RD ST.

4 RM. house, $35. Call at 6609 7TH AVE. Take E car.

4 ROOMS each side duplex. All modern. $60 W. 59TH Pl.

4-RM. bung., clean, mod., cozy firs. Lot 134 ft. deep. Adults. $35. 1447 W. 41st st.

4-RM. unfurnished & garage, $35. 1552 W. 48th st. VE. 6569.

4-ROOM, ½ double, with garage, $45. Fine loc. 1239 W. 56TH ST.

4-ROOM, ½ dbl., gar. & light for auto. htr., ex. bed. 363 W. 72RD ST.

4 RM. house, $35. Call at 6609 7TH AVE. Take E car.

4 ROOMS each side duplex. All modern. $60 W. 59TH Pl.

4-RM. bung., clean, mod., cozy firs. Lot 134 ft. deep. Adults. $35. 1447 W. 41st st.

4-RM. unfurnished & garage, $35. 1552 W. 48th st. VE. 6569.

4-ROOM, ½ double, with garage, $45. Fine loc. 1239 W. 56TH ST.

4-ROOM, ½ dbl., gar. & light for auto. htr., ex. bed. 363 W. 72RD ST.

4 LOVELY rms., ideal home, ½ dbl. chalet, bdrm, upstairs. 119 W. 39th.

4-RM. bung. Gar. Very reas. Excellent location. VE. 2689.

4 RMS., & nk., ½ dble., lk. new, ex. bed, gar. 4611 2nd ave. VE. 9796.

4-RM., gum finish, large bdrm., bkfst. nook, gar. $40. 4611 2nd ave. VE. 9796.

4 RMS. clean, mod. E. half of bung. & gar. $40. 438 W. 49 ST. DU. 4289

3, 4 AND 5 rms., ½ dbles. $25-$45. Clean, newly dec. Inquire 3980 S. Harvard.

2-RM. mod. bungalow in rear. 614 W. 62nd Pl. Phone OX. 1312.

3-RM. lk. new, el. cs. & stores, schl. VE. 3951. 1633 W. 51ST ST.

2-ROOM cottage, rear. $20. 6284½ W. 81ST DRIVE.

3-RM. mod. bung., rear. $20. 4230 BRIGHTON AVE. HO. 0238.

$35—4-ROOM corner bungalow, extra bed, nook, bd. floor, auto heater, garage, new, bld. lawn cared for. 1299 W. 27th Place.

$20—3-RM. mod. stucco, garage. 2-rm. $15. Close to schools — J car. 2645 8th av. Owner, AN. 7120. Children welcome.

$35 MO. 4-rm. dbl., modern, garage. ½ blk. from M car. 5310 CIMARRON. UN. 0217.

BIG house, big lot. 9507 S. Figueroa. Flowers, shrubs, trees. Look!

SUNNY side of bung. 4 rms. & sch., built-ins, gar. 4341 BUDLONG.

$32. NEW, big bargain. 2 bedrooms, dr. rm., gar. 3769 3RD AVE.

$28. MOD. 4-rm., nr. Western. Child welc. Gar. 1495 W. 36th Place.

East and Southeast

7 RMS., $30, nr. Belvedere, school, store & 5c car line. VE. 2965.

1-ROOM, 2-story, extra toilet, $50. gar. 1533 E. VERNON AVE.

6-ROOM upper duplex, well arranged. $30. 3984 Trinity st. RO. 8291.

6-RM. bung. mod. 414 E. 42nd st. Large yard. TR. 9749.

5 ROOMS, bath, laundry trays, screen porch, gar. $30. 346 Cottage st., Huntington Park.

4-RM. cottage in rear, mod. improvements, gar., 2 car lines. Call 2930 E. 1ST ST. $25 mo. AN. 0123.

4-ROOM house & garage, $25 a mo. 219 E. 87TH Pl.

TO Japanese couple, 4 rms., newly refinished, AN. 0939.

North and Northeast

7 RMS. Center Highland Park. Garage. 222 N. AVE. 57.

5 RMS., mod. gar. nr. R car and Lorena school. Hunt. 2842 Beswick.

4 RMS., mod., nook, fireplace, garage. 2 car line. Adults. 413 Toledo.

4-RM. stucco, $28, 2 bdrms, slpg. pch. Basement. Gar. 2418 BLIMP.

4 RMS. strictly mod., healthy loc. 5c car. 4809 Monte Vista. GA. 5148

DOUBLE bungalow, unfurn., 922 & 924 Nolden st. 6 rooms, breakfast nk., bath, each side, strictly mod., beautiful drapes, ½ block to yellow car, 1 block to school, 5c blks. Franklin high school, key next door, also

Beautiful 3-room apt. furnished ¼ blk. red car, 2 blks. yellow car, not there Sunday. GArfield 0454.

HIGHLAND Park. $35. 4 rms., new attr. ½ dbl. bung., 4 closets, ex. bed, oak firs., cool, shady, gar, adults. 226 N. Av. 65. W car. WH. 1455.

PRACTICALLY new four-room bungalow. 20 min. from city, cheap. 2414 THE PASEO. Take E car to W. Ave. 34.

$25. 5 ROOMS, plastered, well lighted large yard, good neighborhood for home loving people. 215 W AVE. 33.

TO LET—Suburban and Country

1 ACRE apples. 5-rm. modern house, chicken house, capacity 500, double gar. $40 inc. water, ½ blk. to bus. 1416 E. Cecelia st., CUDAHY.

TO LET—BEACH—Resort and Mountain Property

CAMP in San Bernardino Mts. on shore of Baldwin Lake. Will accommodate eight or more. Week, month or lease. H. DREW. R. F.D. box 368. Montebello, Cal.

TO LET—Write to "Long Beach Tent City" for price list, housekpg. beach tents. Also fine cottages and apts.

TO LET—Or Lease

Miscellaneous

4-ROOM modern upper flat, phone, garage. Good location for doctor or dentist. Also light pleasant store, 12x30, big yard, long lease, cheap. 6717 Denker ave. UN. 4083.

ATTRAC. hall, seats 250. unlimited parking. Westlake Pk. Reas. 715 Park View. DR. 6583. Studios.

Stores and Shops

LONG LEASE. LARGE CORNER STORE & COMMERCIAL GARAGE. SPLENDID FOR FACTORY, AND DISPLAY ROOM. 6000 S. WESTERN AVE. E. A. SINGER, OWNER. WH. 7302.

DESIRABLE SMALL STORE in Preston Hotel Bldg. S.E. COR. 5TH & L.A. STS. Heart of wholesale district. CHAS. ALLEN, Owner. Phone HO. 5935 or MAin 8219.

909 W. 11TH ST. Light brick storeroom suitable for any kind of business. Rent reasonable. H. P. ERNST, Room 234, 253-5 Broadway. LA. 6844.

DOWNTOWN stores for lease on Broadway, 6th st., 6th st. 7th st., Hill, Olive, Grand and Flower. etc. HARRY GROSSMAN. 204 Hunt Bldg., 7 Edwy. TU. 2471

STORE for rent, 2629 So. Vermont, 18x85, including awning, plate glass counter, show case and vacant lot in rear, 75x100, facing on Dana st. DU. 6167.

LGE. store

MISCELLANEOUS—

Office and Store Equipment

DESKS SAFES

WE Rent, Sell or Exchange
On 2nd st. 219 W. Second st. Is to
ATTENTION
Mr. Buyer, before you buy elsewhere call and convince yourself by visiting 2nd floor of stores stocked full with all kinds of office equipment, desks, chairs, rugs, files, adding machines, typewriters and accessories. Prices is right. Terms to suit purchaser. We sell for cash, or on easy payments as we give terms. If a petition on account of buying ability is the headquarters for ment. Bottom prices. 2ND ST. & Hope
RESTAURANT outfit, complete, must be sold by Easter to at once. 2nd MONETA.

Typewriters and Supplies

Adding Machines

OUT OF THE HIGH RENT ave.
Terms $5 per month
All makes, $15.00 up
Initial rent applied on purchase
TYPEWRITER INSPECTION
525 W. 2nd bet. Hope & Ph. TR. 9414. DE.

H. GAINS used & factory
typewriters; all makes
WHOLESALE TYPEWRITER
542 S. Spring Ph. MI
ADDING, large stock, 4 styles
pot sold cheap. Easy terms
Co. 317½ S. BROADWAY.
ROYAL typewriter, perfect condi
$25. 1547 W. 2ND ST.
REMINGTON No. 11, keyboard
tor. Less than ½ price. Ph. GR

Sewing Machines

SEWING machines, all makes
lect from, $10 & up. Terms
as $1 down, $1 per week.
OD S. M. CO., 547 S. HILL.
SINGERS. Whites & others
Electrics, $15 up. 3114 S.
ELSON AVE. KE. 1655. Open
26 PORTABLE electric $48
Good Drophead machine $10
EMPORIUM, 713 S. Grand.
SINGER portable elec., practi
est model. Sacrifice.

Clothing, Furs, Etc.

FOR SALE—Beautiful white
wrap with white box sheared
Must be seen to be appreciated
1447. 315 STORY BLDG.
RUSSIAN sable cape, $125.

Jewelry, Diamonds, Watches

A PLACQUE solid platinum
Pierced mesh shape set with 6
blue-white center diamonds
smaller blue-white diamonds
cord platinum diamond
ment. Its value $2,000.
$1200. M. WEINSTEIN
Guarantee Bldg.
A LADY'S solitaire weighing
1½ carats, perfect white, blue
gem, in a platinum mounting
ded with 22 small blue-white
Months, regular worth $1,000
$600. M. WEINSTEIN
Guarantee Bldg.
A LAVALIER, solid platinum
68 blue-white fine quality
for $600. Worth $1,000
$1150. M. WEINSTEIN
Guarantee Bldg.
A GENTLEMAN'S watch, solid platinum
with 46 genuine diamonds and
sapphires, fine 17-J. movement
anteed. A real bargain at
Easily worth $400. Only $200
601 Title Guarantee Bldg.
A LADY'S solitaire weighing
stx. exceptional steel blue
beautiful mounting
$1150. M. WEINSTEIN
Guarantee Bldg.

Cameras, Accessories, Supplies

4x5 view, 5x7 view, also small
picture cameras. Other cameras
Sacrifice for cash. HE. 1936.
CAMERAS AND LENSES
Rolleigh 1 Citron 228 W. 6th st.
BARGAIN, $70, Aroco Super
like new. $40. Martin, 321 W.

Barbers' Supplies, Equipment

PERMANENT waving machine
ty heater, Nestle portable, $125
408 Sun Bldg., Tel. 61290. Lose

Lumber, Building Equipment

LUMBER—BARGAINS
Siding .....
Sheathing .....
Roofing .....
2x4 good grade .....
2x3 good grade .....
Plaster board .....
Ceiling .....
MILLER BOX & LUMBER CO.
201 N. Ave. 18. Capitol
LUMBER BARGAINS
Siding .....
Sheathing .....
Roofing .....
2x4 good grade .....
2x3 good grade .....
Plaster board .....
MILLER BOX & LUMBER CO.
201 N. Ave. 18. CApitol
LUMBER prices slashed, going out
business, equip. for sale. Ho
Lumber Co., 1670 E. 20th st.
2ND HAND building materials
KRESS HOUSE MOVING CO.
607 California st.

Electrical Goods and Fixtures

TRICLAST. Almost new, 25
S. box 1182, Times Office.

Flowers, Trees, Plants

CYPRESS TREE, beautiful
high, very large specimen
Horticultural will meet any
quested. Ph. GA. 7725.
CHANCE OF LIFETIME. Co
moved in same block on
ground. 47 trees, 21 spa.
Cost about $40,000. Will
buys it. Phone 1402, Monrovia.
WILL buy bungalow east of
houses to be moved. HE. 6961.

BOATS, YACHTS, ETC.

For Sale, Etc. Wanted To Rent

FOR SALE or trade—Big 8
motor suitable for boat
AUXIL. sloop, 35-ft., 4
sleeps 6; price $2500. TU. 7
SKIFF CAT DUCK BOATS
J. G. Lewis, 167 E. 45 st.

WANTED—Miscellaneous

BOOKS BOUGHT—HOMES BOUGHT
BOOKS OF EVERY DESCRIPTION
PURCHASED
TR. 2281 337 W. 8TH ST.
BOOKS BOUGHT for cash. Co
libraries or single volumes
will call. FOWNER'S, 644 S.
st. TU. 6418.
WILL buy heavy harness, two
ed wagons, bale, mowing
tories. Address, place, Address R
Times Office, or PHONE AX
MACHINE, ELECTRIC
Ballou & Tires.
WILL buy your fixtures, sale
desks complete or part for cash
S. L. A. St., MU. 1122.
OFFICE furniture bought for
Call TR. 7326.
WANTED—USED OFFICE FURNI
TURE. CALL GRIFF. TR. 7
WANTED—Spot cash for real
furniture; we haul. 3846
WANTED, office furs, safe, d
LEVIN 1218 S. Main. OR
SKEELES PAY MORE
GEN. make bot for cash or
& sell at auction on com. PE

Clothing, Furs Wanted

MEN'S CLOTHING WANTED
coats 1336½ W. 6th St.
MISS Engiman pays cash for
& shoes. 1534½ W. 7th st.
HOLLYWOOD CLOTHES CO.
HIGHER PRICES
Main 10254 1356 S.
HIGH price paid for men's
ing. Call anywhere. AT.

Diamonds and Jewelry

WANTED — Diamonds, watches
silverware, old gold & other valuables
prices MARKWELL & CO.
Suite 308 Spring Arcade Bldg.
WILL PAY SPOT CASH
PRICES. JEWELRY, WATCHES
& PLATINUM. SMALL OR LARGE
OR TOO SMALL. 1 OR 100 PIECES
Loew's State Bldg.
WANT DIAMOND
up to min. to 1. Room
Bldg., 6th & Hope.
WANTED—Diamonds, watches
Diamonds and jewelry
Highest prices paid. 1
Fifth and Hill Sts.
DIAMONDS WANTED
HIGHEST CASH PRICES
ROBERT NEADEAU BARG.
210 NEW Grand Central Air
DIAMONDS
Highest prices paid for
711 Low Building
DIAMONDS
Highest prices paid for
Ferguson 201 Hose
DIAMONDS bought for cash
405 Mellman Bldg.

TRADES—SWAPS

SWAPS—All Sorts

SWAP in growing West Adams dist.
New beautiful well built, 7-room
Spanish stucco bungalow, 3 bed
rooms, double garage. Beautiful
yard, 2 fig trees, 1 orange tree, fine
school close. Swap for $2500 mtg.
or trust deed. Call B. N. Arndt,
GA. 5451, or address R. box 87
Times Office.
HAVE $1350 equity in 5-room modern
house & lot located in Alhambra, 3
blocks from school & Main street.
4 orange trees, beautiful shrubbery.
Will sell for $500 or trade for auto.
Address S. box 166, Times Office.
FOR EXCHANGE—My stucco bunga
low near First National studios; ac
count other interests will consider
auto as first payment, or what have
you. I can use! Call evenings after
6:30. 1136 W. LINCOLN ST., near
Olive, Burbank, Cal.
LADIES' PLATINUM PENDANT
WATCH
Set with 58 blue-white diamonds &
blue sapphires. Beautiful, artistic
work. Cost $800. Sacrifice for cash
or exchange for late automobile.
GL. 7878. Mrs. Browning.
4-ROOM HOUSE TO BE MOVED.
PRICE $400. TAKE AUTO OR
WHAT? WILL ADD CASH IF
VALUE WARRANTS. 2251 W.
WASHINGTON. EM. 8272.
2 CLEAR well located lots, Vancou
ver. 2 C. price $1500. Trade for
small house, west side or Ingle
wood. Assume paymt. of $25 per
mo. 1178 E. BLAIRMONT. DE. 9385.
HAVE a number of new and used
cars. Will trade them for what have
you? Accept anything from a black
bat to an elephant. GL. 0713. 1263
N. WESTERN.
OWN equity in 5-rm. mod. cot
tage, close in. Bal. $30 a mo. Take
car or anything. 2014 N. LOS RO
BLES, Pasadena. Wakefield 4907.
SMALL ranch, 2½ acres, plenty wa
ter, 50 miles from L.A. Want house
clear for clear. Might assume small
amount. Box 2647, CULVER CITY.
WANTED—Art. room's hse. or navg.
business, for my equ. in N. Holly
wood & Hollywood prop. VA. 7460.
FED. over pulley pumps, sale or exch.
249 N. Sunset, Tujunga. Sunland 48
WANTED lots for sale in Huntington
Beach Ref. 17 & 23 sts. OR 7082

AUTOMOBILES

AUTOMOBILES, ETC.—Miscellaneous

LYNN C. BUXTON
STUTZ "8" DISTRIBUTOR
1926 Stutz "8" Roadster....$2895
1926 Stutz Sedan $3895
1925 Buick Master 6 Victoria $1395
1925 Cadillac Sedan $1395
1925 Studeb. Spec. Sedan..... $1395
1924 Stearns Coupe Admir. $1350
1923 Stearns Sport Sedan $1350
1924 Buick Master Victoria $1145
1922 Marmon Victoria ..... $ 695
1920 Studebaker Sedan ..... $ 395
MANY OTHERS. EASY TERMS
1635-36 SO. FIGUEROA ST.
OPEN EVENINGS & SUNDAYS
30 YRS. OF HONEST DEALING

AUTOMOBILES USED CARS
ALL MAKES, TAKEN IN
HUDSON & ESSEX CARS
QUALITY RIGHT
PRICES LOW.
LET US SHOW YOU.
100 CARS TO SELECT FROM.
SELL ON TERMS.
942 S. HOPE ST.,
OPEN EVENINGS & SUNDAYS.

M-A-D-D-U-X, I-N-C.
'25 Flint brougham $1450
'25 Buick Master 6 brghm..$1550
'25 Nelson special roadster ..$1250
'25 Chrysler brougham $1350
'26 Hudson coach $875
'24 Studeb. B6 5-p. sedan $1050
'23 Cadillac touring $1075
'23 Cad. sed. West. 4-wh. br. $1450
'22 Lincoln sedan $1350
'27 Franklin sedan $600
LINCOLN AGENCY.
USED CAR DEPT.
1059 S. Figueroa. WE. 4114.

GUARANTEED USED CARS
ALL MAKES. ALL MODELS.
SMALL DOWN PAYMENTS.
BAL. EASY MONTHLY PAYMENTS
S. & W. MOTORS, INC.,
Kissel Distributors.
1058 S. Flower st.
1101 S. Hope st.
5717 Sunset Blvd.

GOING FISHING?
or hunting, or any other place,
where you have to leave a car out
in the weather? Don't spoil that
beautiful car you just bought
when you can buy a real dependable
used car from $50 up, that will
take you anywhere, anytime. During
our Franklin clearance sale, we
are offering 25 such cars, don't look
so good, but run like clocks.
BOZZANI'S MAIN STORE,
Cor. Sunset & N. Broadway.

SEE THESE WONDERFUL VALUES
AT THE PASADENA LINCOLN
AGENCY!
Lincoln, 1924, 4-pass. sedan.
Lincoln, 1923, 5-pass. sedan.
Lincoln, 1922, 7-pass. limousine.
FRANK J. MILLER, Inc.
819 W. COLORADO. COLO. 6175
Pasadena.

AUCTION TUESDAY
Aug. 17, 2 p.m., 6125 Hollywood
Blvd. 25 repossessed autor obiles 25
that are being sold for the Fidelity
Finance Corp. These cars are of the
best-known makes and in good run
ning condition. Terms 25 to 40%
cash, easy. Dealers and bar
gain hunters, come where you can
name the price. H. N. WOOD, Auc
tioneer. AX. 9716.

RICKENBACKERS
NEW-CAR GUARANTEE
1—Brougham .....Latest—$1795
1—Brougham .....Latest—$1695
1—Brougham .....Latest—$1495
Sedan ..... 1925—$1095
Coupe ..... 1924—$1095
Coupelet (run very little) ..25—$1395
RICKENBACKER CAR CO.
18TH & FIGUEROA. WE. 3321.

AUTOMOBILES, ETC.—Miscellaneous

Touring Cars for Sale

CADILLAC PHAETON, $1725.
Original finish, perfect, splendid
mechanically, tonneau shields, wind
wings, etc. See at once. Terms.
HUPMOBILE USED CAR DEPT.,
516 W. Pico. Open eves., Sun.
CADILLAC 63 TOURING. 5-PASS
California top, special paint job.
Good tires. A1 mechanical condition.
HOLLYWOOD CADILLAC AGENCY
Sunset Blvd. at Vine. HO. 2901.
CADILLAC, 1921, 7-pass., touring, in
good condition; extras, must sacri
fice, $475. HO. 4905.
CADILLAC 57 tour. in wonderful cond.
$100 dn. Balance easy.
ARNOLD MOTORS, INC., 10 & Olive
CAD. 61, SPORT PHAETON.
Ivory duco finish, A-1 condition.
Barg. $1085, terms. 1128 S. Fig.
CHANDLER Sport Touring, late ser
ies, fully equipped. Can't tell from
brand new. Sac. beautiful car. Terms
Pays. arr. $150 dn. 507 S. Flower.
CHEV tour., '22, good rubber, good
mech. 3330 S. FIGUEROA.
CHRYSLER 70 Touring, fully equip.
Late series. Looks & runs like brand
new. Must sell today. Time payments
arrs. $1185 dn. Don't buy a car until
you inspect this one, as it is the
biggest barg. in city. 507 S. Flower
CLEVELAND 6 TOUR., 1925—
Thoroughly rebuilt & guar., many
extras. Easy terms.
W. P. HERBERT CO.,
1110 S. Flower st. TRin. 1012.
COLE 8, 7-pass., take $120 for my
equity, bal. $180, pay $20 per mo.
5321½ N. SPAULDING. WE. 3926.
FORD tour., '25, like new, $250. Be
sure to see this one. Priv. party.
DR. 6207. Mr. Davis, 915 S. Hoover
FORD tour., '21, $60 full price, 60 oth
ers. 3543 S. Vermont.
FORD tour, 1922 $45, full price. 1620
N. VINE ST. GL. 0924.
FORD tour., 1925. Balloons. Refin
ished. $295. Terms. 755 Central ave.
FRANKLIN tour., $450, terms, re
finished, reconditioned, good tires.
BOZZANI MOTORS, 1101 S. Fig.
HUPMOBILE TOUR. '22, $295.
Practically new cord tires, exts.
Motor A-1; terms.
W. P. HERBERT CO.,
1110 S. Flower. TRin. 1012.
HUDSON 7-pass. In perfect cond.,
good rubber, windshields, front &
back seat. AN. 1205.
JEWETT Sport Touring, de luxe model.
Latest series, 1924. Balloon tires.
Sacrifice, $395. Payments arranged.
$150 down. 507 SOUTH FLOWER.
JEWETT 1924 SPORT
A dandy. 5 good tires, will trade,
else terms. 1022 S. HOPE.
KISSEL Sport Touring, de luxe mod.,
late ser. Fully equip. Looks and runs
like brand new. Only driv. few thou
sand miles. Accept terms arrs. $1185 dn. 507 S. Flower.
LEXINGTON touring. Ansted motor,
excellent condition, thousand tires.
1223 S. FIGUEROA ST.
LINCOLN sport touring, late ser.
Fully equip. Duco finish, looks and
runs like new. Ev. known ext. Sac.
beaut. car. Must move. Terms arr.
$280 dn. Call today. 507 S. Flower.
LINCOLN Phaeton, new paint, tires
& top, perfect mechanical cond.
Colo. 6175, PASADENA.
NASH '24 TOURING, $725.
Result, guaranteed.
TROY MOTOR USED CAR DEPT.
1132-34 S. Figueroa. Open eve. Sun.
OAKLAND Sport Tour., de luxe model,
latest series, 1924. Fully equip. Sacrifice
beautiful car. $495. Payments ar
ranged. $125 down. 507 S. Flower.
OAKLAND TOURING, '24 & '25's
$100 DOWN
FOR SUNDAY ONLY
4610 S. VERMONT. Op. Eves-Sun.
PACKARD 6 3-33 TOURING.
Latest model. Save $1410.
Chrysler—GREER-ROBBINS—Dist.
434 W. Pico. Open Sun. WE. 6080.
PACKARD twin six phaeton, '23. A-1
cond. Extras. $230 S. FIGUEROA.
PEERLESS Sport Phaeton, late ser.
Fully equip. Looks & runs like brand
new. Sacrifice beautiful car. Terms
arranged. $185 down. 507 S. Flower.
PIERCE-ARROW 38, 1926 dual valve
tour., new. Cost $1500. Trade for
small house, west side or Ingle
wood. Assume paymt. of $25 per
mo. 1178 E. BLAIRMONT. DE. 9385.
REO tour., '25, like new, $250. Be
sure to see this one. Priv. party.
DR. 6207. Mr. Davis, 915 S. Hoover
STUDEBAKER 1924 "Special 6" Tour
Duco finish, new tires, many ex
tras, mechanically O.K. $725. Eas
iest of terms.
HOWARD AUTOMOBILE CO.,
OLIVE ST. USED CAR DEPT.,
1122-28 S. Olive VA. 5122.
STUDEBAKER 1925, duplex touring,
natural wood wire baloon tires,
$235 dn. Buick Specialty Co., 1215
S. Flower.
STUDEBAKER '24. Owner will sell
sport model 6-61 6-p. touring. Bar
gain. Cash or terms. Good as new.
2935 Wall.
WILLYS-KNIGHT 4 tr., '26 model.
Bal. tires, beaut. orig. paint, side
wings, trade. Owner. 1635 S. Olive.
ARNOLD MOTORS, Inc., 10 & Olive
WILLYS-Knight, '24 touring, balloon
tires, disc wheels, $550. 1366 N.
WESTERN. GL. 7205.

BRING YOUR MECHANIC
to the great Midsummer Clearance
Sale. Have him check our cars
over from radiator to spare tire.
You will find, like 500 oth
ers have, that Bozzani's cars are
reconditioned thoroughly. "We
Burn all our Junk."
Big sale now at
BOZZANI'S MAIN STORE
Corner Sunset & No. Broadway.

Roadsters for Sale

BUICK '26 Stand. Road. Has been
driven very little and cannot be told
from new. Full tires and many
extras. $295 down.
HILL & SNYDER, 1237 S. Figueroa.
BUICK 6 1923 sport roadster. Some
bargain at our price. Hurry.
HOWARD AUTOMOBILE CO.
1212 S. Main. WEstmore 6385.
BUICK '23 spt. road., $795.
Repainted, renickeled, retired &
guaranteed.
Kelley Kar Co., 1634 S. Figueroa.
DIANA ROADSTER
THE very best bargain ever of
fered to a buyer for anyone want
ing a brand new roadster. Will al
low anywhere from $300 to $600
or any car you may want to trade
in. We are going to sell immedi
ately this beautiful brand new Di
ana roadster at a big sacrifice. You
must see this car to appreciate this
WONDERFUL BARGAIN
LORD & PIERCE DR. 2612
DIANA straight 8 roadster. Arrow
head type, latest series, fully equip.
Almost brand new, only driven few
thousand mi. Must sell. Time pay
ments arrs. $1285. Most liberal payments arr.
$350 down. 507 S. FLOWER.
DIANA sport roadster, special paint
job, driven 2000 mi., 1926 model. A1
condition. Price right. Phone Long
Beach 641-146.
DODGE BROTHERS ROADSTER
1924. Splendid original finish, 5 good
tires, excellent mechanically, bump
ers, wind deflectors. Only $395.
ALBERTSON MOTOR COMPANY
Dodge Brothers Motor Car.
1634 S. Figueroa. Open evenings.
DODGE '26 Special Road. See it, then
see if you can tell it from new. Bal
loon tires and full equipment. Car
ries 20 day guarantee and service.
$195 down.
HILL & SNYDER. 1237 S. Figueroa
STUDEBAKER '24. Owner will sell
sport model 6-61 6-p. touring. Bar
gain. Cash or terms. Good as new.
2935 Wall.
WILLYS-KNIGHT 4 tr., '26 model.
Bal. tires, beaut. orig. paint, side
wings, trade. Owner. 1635 S. Olive.
ARNOLD MOTORS, Inc., 10 & Olive
WILLYS-Knight, '24 touring, balloon
tires, disc wheels, $550. 1366 N.
WESTERN. GL. 7205.

BRING YOUR MECHANIC
to the great Midsummer Clearance
Sale. Have him check our cars
over from radiator to spare tire.
You will find, like 500 oth
ers have, that Bozzani's cars are
reconditioned thoroughly. "We
Burn all our Junk."
Big sale now at
BOZZANI'S MAIN STORE
Corner Sunset & No. Broadway.

Roadsters for Sale

BUICK '26 coupe, popular 4-pass. mod.
Run very little and just like new.
Bumpers, wind deflectors, etc. Re
markably low price.
HOWARD AUTOMOBILE CO.
1367 S. Figueroa. WE. 8012
BUICK '26 standard coupe, small mile
age, same as new car. Fully eq. Sac.
1166 N. Western. GL. 7205.
BUICK '25 master 4, 4-pass. coupe.
Bargain. Terms. DR. 6236.
BUICK 1920 needs repairs. $150. See
at 764 MAPLE.
CHRYSLER roadster, '25, standard &
other repossessed cars. No cash dn.
payment. Auto loans. 1301 S.
FIGUEROA.
CHRYSLER 70 Road. Just like new.
Reasonable discount. Can arrange
terms to responsible party. Call owner,
Mr. McCall. DL. 2215.
CHRYSLER 70 ROAD. $1095.
Good paint, runs fine.
Chrysler-GREER-ROBBINS-Dist.
646 S. Western. Open eves., Sun.
CHRYSLER late '25 80 rd.; run 13,000
mi.; sac. eq., bal. $50 mo. HE. 2736
CLEVELAND SPT. RDSTR., '26.
$650. Completely overhauled, new
Duco. 1234 S. OLIVE.

DIANA ROADSTER
THE very best bargain ever of
fered to a buyer for anyone want
ing a brand new roadster. Will al
low anywhere from $300 to $600
or any car you may want to trade
in. We are going to sell immedi
ately this beautiful brand new Di
ana roadster at a big sacrifice. You
must see this car to appreciate this
WONDERFUL BARGAIN
LORD & PIERCE DR. 2612
DIANA straight 8 roadster. Arrow
head type, latest series, fully equip.
Almost brand new, only driven few
thousand mi. Must sell. Time pay
ments arrs. $1285 dn. Don't buy a car until
you inspect this one, as it is the
biggest barg. in city. 507 S. Flower
DIANA sport roadster, special paint
job, driven 2000 mi., 1926 model. A1
condition. Price right. Phone Long
Beach 641-146.
DODGE BROTHERS ROADSTER
1924. Splendid original finish, 5 good
tires, excellent mechanically, bump
ers, wind deflectors. Only $395.
ALBERTSON MOTOR COMPANY
Dodge Brothers Motor Car.
1634 S. Figueroa. Open evenings.
DODGE '26 Special Road. See it, then
see if you can tell it from new. Bal
loon tires and full equipment. Car
ries 20 day guarantee and service.
$195 down.
HILL & SNYDER. 1237 S. Figueroa
DODGE roadster, new rubber and
paint. Overhauled & 30-day guaran
tee. $275, terms. Bill Froelich Mo
tor Co., 2152 W. Wash. EM. 1126.
FORD ROADSTER, '24
$50 DOWN
4610 S. VERMONT. Op. Eves-Sun.
FORD roadster, '23, good condition,
cheap. 418 E. AVE. 43. CA. 4515.
FORD road '25. Guar. $75 dn. Oth
ers. 3330-S. Figueroa.
FORD road., 1923, new tires, refin
ished. $150. Terms. 308 E. 7 ST.

AUTOMOBILES, ETC.—Miscellaneous

Roadsters for Sale

HUP 8 ROAD., '25, $1475
Appearance and mechanical condition like new, brand new balloon tires, fully equipped. It's a beauty.
HUPMOBILE USED CAR DEPT.
516 W. Pico. Open eves.-Sun.
FORD ROADSTER
5 balloon tires, natural wood wheels, Spotlight, motometer, $85 down, bal. 12 mo. 30 days guarantee. 5 days free trial.
J. A. NADEAU'S BARG. CENTER
Central at Slauson. HU. 2246.
FORD road., 1921, overhauled motor, $65. 755 CENTRAL AVE.
GARDNER 8 rdstr., '26, $750 saving. Looks new. Terms. 1201 S. Figueroa
JORDAN roadster line 8 latest series, almost brand new. Only driven few hundred miles. Fully equipped, sacrifice at once. Party returning East. Time payments arranged for. $395 down. 507 S. FLOWER.
MARMON speedster, fine cond., new Duco. Bargain at $975. DR. 6427.
MOON ARR'W-HD. RDS. GOOD FIN. & TIRES. RUNS SWEET. BEST BUY IN CITY AT PRICE. WILSHIRE MTRS., 6449 SUNSET BLD.
MOON ARROWHD. RDS. LIKE NEW. GUAR. SAC. FOR QUICK SALE. WILSHIRE MTRS., 974 S. WSTN.
MOON roadst., '24, $210 dn. Looks like new. 1229 S. FIGUEROA.
MOON rdstr., late '25, 5-pass. New balloons. Guar. $275 dn. VA. 4321.
NASH 1925 ROADSTER.
"Advance 6." SPORT MODEL.
Refinished in duco, the latest ivory color, equipped with snubbers, hydraulic shock absorbers, Spanish leather upholstery, motometer and wind deflectors. Priced exceptionally low. Very easy terms.
W. H. COOK. 1138 S. Olive.
NASH Advanced Six Sport Roadster, latest ser., fully equip. Most beautiful roadster in city. Lady returning East must sacrifice. Car to be seen at 507 S. Flower. Payments arranged.
OAKLAND '26 ROAD. $395.
Can hardly be told from new.
Kelley Kar Co., 1634 S. Figueroa.
OLDSMOBILE ROADSTER, '25
$100 DOWN
4610 S. VERMONT. Op. Eves-Sun.
PACKARD twin 6 chummy rdstr. Sale or trade. $103 W. Adams. EM. 9253
PACKARD 5, '26, 5 new balloons, priv. $3250. 3846 Wilshire. WA.8586
PEERLESS roadster, purchased last April, cannot be told from new car, must dispose of immediately. Liberal terms & will accept small car in trade. $1100 W. 1ST ST. Fitzroy 1141.
WILLYS-KNIGHT '26 roadster, fully equipped. Can't be told from new. Save $580 on this car. WE. 1431. BOZZANI MOTORS, 1101 S. FIG.

ONCE AGAIN, BOZZANI
Breaks Loose
A sale of 98 of the best used cars in Los Angeles, at prices that make auctions look like swindles. 15th to 21st, all week. Be here first.
BOZZANI'S MAIN STORE,
617 N. Broadway.

NEW SERIES CADILLAC ROADSTER
HOLLYWOOD CADILLAC AGCY.
Sunset Blvd. at Vine. HO. 2901.

Sport Cars

BUICK SPORT ROADSTER, '25
$200 DOWN
NEW PAINT, EXCELLENT RUBBER, WIRE WHEELS, MANY EXTRAS.
4610 S. VERMONT. Op. Eves-Sun.
CHANDLER SPORT '23
Rebuilt thruout & guar. Bargain. Terms.
W. P. HERBERT CO.
1703 S. Figueroa. WE. 4326
JEWETT '23 SPORT, $495.
Very classy. 1220 S. FIGUEROA.
LA FAYETTE TORPEDO
4-pass. speedster, beautiful, good finish and Burbank top to match, wind deflectors, topneau shields, balloon tires, fully equipped. Sell at many other extras. A very handsome high grade car at a remarkable low figure on very easy terms.
A SAFE PLACE TO BUY
PELTON MOTOR COMPANY
MARMON DISTRIBUTORS
1345 S. Figueroa. WEstmore 6341
LOCOMOBILE SPT. PHAETON. NEW TIRES, GOOD PAINT. LIKE NEW. THIS CAR GUAR. WILSHIRE MTRS. 6449 SUNSET. GR. 1559.
MARMON 4-pass. 1925 speedster, new tires, just painted, new wheels & many costly extras. Must sell at once. Will take light car in trade. $1100. 1377 ST. PETE. 41141.
MAXWELL sport tour., best condition. $325. A. T. MUNN. 438 So. Olive. ME. 1617.
NASH '24 SPORT, $795
Original finish perfect, 4 good tires. Fully equipped. Terms. 524 W. Pico

BRING YOUR WIFE
To this sale. Sometimes women have keener buying power than men. They are much better at noticing detail, and appreciate values more. Besides, two heads are better than one, where so many bargains are displayed. Biggest sale ever, now going on.
BOZZANI'S MAIN STORE
617 No. Broadway.

Speedsters, Stripped Cars

FORD Speedster, top and wire wheels.
DUNHAM for FORDS
Ford dlr. used car dp. 1916 S. Main

Coupes For Sale

BUICK '26 coupe, popular 4-pass. mod. Run very little and just like new. Bumpers, wind deflectors, etc. Remarkably low price.
HOWARD AUTOMOBILE CO.
1367 S. Figueroa. WE. 8012
BUICK '26 standard coupe, small mileage, same as new car. Fully eq. Sac. 1166 N. Western. GL. 7205.
BUICK '25 master 4, 4-pass. coupe. Bargain. Terms. DR. 6236.
CADILLAC "New Series" Coupe, run less than 2000 miles. Equipped with a nice assortment of extras. $600 off new car price. Terms.
DON LEE
Cadillac distributor over 20 yrs.
1076 W. 7th. DU. 1180
CADILLAC, Victoria coupe, 61, run 16,000 mi., original finish, brand-new tires & in mechanical condition. Will accept light car as down payment. 1077 W. 1ST ST. Fitzroy 1141.
CADILLAC COUPE 1921
Repaired and in fine condition. Will trade or sell on terms.
HOLLYWOOD MARMON AGENCY
6445 Sunset Blvd. GR. 1171.
CADILLAC COUPE, 4-PASS., '23
$400 DOWN
New rubber & new paint.
4610 S. VERMONT. Op. Eves-Suns.
CADILLAC, LATEST SERIES, 2 pass. coupe. Owner must sacrifice this new car for best offer. Call 1911 W. 7TH ST.
CADILLAC 63 COUPE
Like new. Must sell at once. See car 1911 W. 7TH ST.
CHEVROLET coupe, late '25, original finish; like new; bumpers, snubbers, spare; tires, trade. 4160 S. Bdwy.
CHEVROLET coupe, 1923 mod. Exc. cond. Cheap. 418 E. 43RD AVE.
CHEVROLET coupe '26, low mileage, many extras. Barg. CA. 2512.
CHEV. coupe, 1922, 4-pass. Good cond. $95 cash. Must sell. 4311 Bdwy.
CHRYSLER 70 Coupe, late ser., fully equip. Can't tell from brand new. Must sacrifice beautiful car. $1295. Time payments arranged. $350 dn. Accept car in trade. 507 S. Flower.
DAVIS coupe, '26, latest model, new. $525 saving. $295 dn. 1100 W. 7th.
DIANA COUPE LIKE NEW. CHP. FOR QUICK SALE. MUST HAVE MORE ROOM FOR NEW MODELS. WILSHIRE MTRS., 6449 SUNSET BLVD. GR. 1559.
DODGE coupe, late, $495. Finish as good as new, many extras. Terms.
W. P. HERBERT CO.
1702 S. Figueroa. WE. 4326
ESSEX 4-cyl. cabriolet, late model, nice shape. No dealers. Eve. Fitz. 1805. 5110 MARATHON.
FLINT Coupe, brand new car. Fully equipped. Sacrifice, over $400 discount. Most liberal payments arranged. $395 down. 507 S. Flower.
FORD 1924 coupe. Just refinished brand new tires. Easy terms.
HOWARD AUTOMOBILE CO.
1212 S. Main. WE. 6385
FORD COUPE, $50 DOWN
4610 S. VERMONT. Op. Eves-Suns.
FORD coupe, '24, A-1 shape. Guar. $285. Terms. 3330 S. FIGUEROA.
FORD coupe, 1926, perfect condition, 5000 miles. HO. 4302.
FORD coupe, '21, $75 cash. Bargain $100. W. ADAMS. EM. 9253.
FORD coupe, '23 model, cheap. $35 dn. Fine condition. 4216 S. Bdwy.
FORD 1923 coupe, $125. 103 W. PICO. WE. 6209.

AUTOMOBILES, ETC.—Miscellaneous

Coupes for Sale

MARMON "74" VICTORIA COUPE
It is seldom that we are able to offer to the public one of these popular models and we are exceptionally pleased with the splendid care this car has had. Equipped with a nice assortment of attractive extras and fully guaranteed by us. You will find the price extremely reasonable. Easy terms.
A SAFE PLACE TO BUY.
PELTON MOTOR COMPANY
MARMON DISTRIBUTORS
1345 S. Figueroa st. WEstmore 6341
Also a large assortment of other popular makes to choose from.
MARMON coupe, 1924, 4-pass. Repainted and put in first class condition. Will trade or give terms. Hollywood Marmon Agency. 6445 Sunset Blvd. GR. 1171.
NASH coupe, new advanced 6, retailing at $2240. Never used. Will sell at $1900. Terms to suit. State Credit Corp., 510 S. FLOWER, Suite 1016.
OAKLAND COUPE $745
5-pass. rebuilt, refinished, guar.
REEVE GARTZMANN, INC.
1137-39 S. Olive. VA. 5588.
PACKARD 1924, COUPE "STRAIGHT 8"
Popular 5-pass. model, new duco finish, A beautiful blue striped in gold, with black fenders, disteel wheels, new tires with good spare, bumpers, nickel headlights & radiator shell, good upholstery, etc. At the price placed on this car, it's one of the best buys in town. Very easy terms.
A SAFE PLACE TO BUY
PELTON MOTOR CO.
MARMON DISTRIBUTORS
1345 S. Figueroa. WEstmore 6341
PACKARD 6 coupe, 1-26, practically brand new, driven 4000 mi. Perf. condition. $1500 cash or tms. No trade. A. ORFILA, JR. 1000 S. Hope st. TR. 8141. Res. phone WH. 1537.
PAIGE COUPE. $650
Mech. A-1. Refinished, tires and upholstery perfect. 524 W. PICO.
STEARNS-KNIGHT, '20 COUPE
Perfect condition. Looks nice, priced to sell.
COLLINS-LUSBY, INC.
1620 S. FIGUEROA.
STEARNS-Knight 1925 coupe
In excellent condition. This is an opportunity to get a real car cheap.
Collins-Lusby, Inc., 1620 S. Fig.
WILLYS-Knight '25 coupe, finished in Copenhagen blue, bumpers, special road light, five almost new balloon tires, $1075. WILLYS-OVERLAND PACIFIC CO., 1230 So. Figueroa
St. Vandike 0758.
WILLYS-Sainte Claire coupe, '22 mod. Splendid mechanical condition, good tires. Will paint according purchaser's choice. 1077 W. 1ST ST. Fitzroy 1141.
WILLYS-KNT. '23 CPE.-SEDAN
See this exceptional buy. $725.
TROY MOTOR USED CAR DEPT.
1132-34 So. Figueroa. Open ev.-Sun.
WILLYS-KNIGHT 1925 coupe. $1150. Tms. Exactly like new. Fully equip.
BOZZANI MOTORS 1101 S. Fig'roa

GOING TO MARRY
Don't let your Honeymoon be spoiled by not having a car Do you know that really good cars—with new paint, new tires, new batteries and thoroughly reconditioned can be secured for $100 to $400, and the terms are the lowest anywhere. Attend our MIDSUMMER CLEARANCE SALE.
BOZZANI'S MAIN STORE
Cor. Sunset & No. Broadway.

Sedans for Sale

BUICK 1926 SEDAN
"STANDARD SIX"
Popular "Gold Seal" run only a very few miles and in wonderful condition. Big discount. Op. easiest of terms.
HOWARD AUTOMOBILE CO.
OLIVE ST. USED CAR DEPT.
1122-28 S. Olive. Vandike 5122.
BUICK '26 SEDAN
"Gold Seal" Master 6. 5 nearly new tires, wind deflectors, motometer. Big value. Easy terms.
HOWARD AUTOMOBILE CO.,
1367 S. FIGUEROA. WE. 8012.
BUICK '26 MASTER SIX
$1 DOWN
CASH OR TERMS
7-passenger sedan, used only 3 mos. Fully equipped. Sell or trade. WH. 4127.
BUICK, 1926 Master 6 Gold Seal 2-door sedan. Easy terms.
HOWARD AUTOMOBILE COMPANY
1212 So. Main. WEstmore 6385.
BUICK, private party wishes to sell 1926 Buick sedan, perfect condition. No dealers. EM. 5964.
BUICK, standard sedan, 1926, $1100. 1114½ SANTA FE AVE. EM. 8124.
BUICK stand. 6 sed., '25. India balloons. 1078 dn. 1201 S. FIGUEROA.
CADILLAC 5-pass. Sedan, brand new car, never driven a mile. Sacrifice, over $600 discount. Most liberal terms arranged. $385 down. Accept car in trade. Service. $67 S. Flower.
CADILLAC Sedan, 61 model. Looks & runs like brand new. Only finish, if desired. Owner leaving city. TU. 7167. HE. 2701.
CHEVROLET '25 coupe, late '25, extra balloon tires, new finish, new paint, new tires, if desired. Owner leaving city. TU. 7167. HE. 2701.

HOUSES—For Sale

Miscellaneous

SEE THIS SUNDAY
SEE THIS SUNDAY
THE BEST HOME BUY
In Southern California.
Most desirable residential section of Glendale. A BIG little home, built as not one house in a thousand is built; hundreds of dollars spent that no builder would spend—spent in providing the BEST that MONEY CAN BUY. 4 rooms, 2400 sq. ft. of floor space, 3 bedrms., the living room, dining room and hall finished in real mahogany. Copper, electric fixtures, all tiled bath and separate tiled shower. "ELECTRO KOLD" icebox. NO ICE BILLS and NO ICE DIRT. Every room has furnace heat. In short, it is the miniature of the highest class big homes costing several times the price asked, which is only what you'd pay for an "ordinary" built-to-sell house. ONLY $11,750. Naturally you can't pick up a BUY LIKE this on "rental terms," but VERY REASONABLE TERMS will handle. The lot has a frontage of 63 ft. HIGH and SIGHTLY. Arrange to

SEE THIS SUNDAY

It will please you. Owner on property Sunday from 10 to 4. 1907 BELLEVUE DRIVE

From Glendale, drive out BRAND BLVD. to KENNETH ROAD to ALLEN AVE., north to BELLVUE DRIVE, "1907", next to corner of Allen.

1907 BELLVUE DRIVE
Week days, call 302 W. Los Feliz Road, Glendale.

SACRIFICE SALE
FIVE-ROOM STUCCO HOMES

In the course of business we are compelled to dispose of 30 new stucco homes with garages. THESE HOMES MUST BE SOLD. There is a $4000 1st mortgage on each house. We will sell or trade for cash subject to the mortgage—one or all. We will accept trust deeds for our equities. We will accept substantial equities in building lots. We will sell the first five houses to reasonable parties for

$50 Cash
and
$30 Monthly

Including interest and taxes. For particulars write, phone or call
WOODHEAD LUMBER CO.
Ask for House Manager.
4800 W. Pico.
Phone WH. 1161.

ARTISTIC HILLSIDE VILLA
9 ROOMS, 2 TILED BATHS
PRICE $20,500. ONLY $3000 CASH
A most unusual FRENCH CHATEAU located on beautiful view site in the HOLLYWOOD FOOTHILLS with SWIMMING POOL. 4 delightful bedrooms, ultra-modern COLORED TILED baths, convenient Kitchen with TILED WALLS and DIATTO floor. Large living room with beamed ceiling, cedar room, dining room, 2 view porches and a large studio room, with gorgeous view, having three exposures, ideal for an artist or writer. This house is built like a rock and will appeal to those looking for something different.
E. J. SMITH
623 South Western avenue.
WA. 9271. Phones WA. 7274.

$20 SO. OXFORD
A LOVELY TWO-STORY HOME FOR PRICE OF A BUNGALOW

A splendidly located 12-room home amid residences costing fortunes.

There are 2 master bedrooms, lovely sleeping porch, radio room and 4 children's play-room upstairs.
Lower floor has living, dining, breakfast and sun room, white tiled kitchen, pantry & maid's room & bath.

Ample ground space for magnificent garden, tennis court or pool.
CALL MR. MONTROSE

JAMES J. DONAHUE
Wilshire corner Western, DR. 4951.

$11,000. $11,000

$4000 LESS THAN BANK APPRAISAL

Well built California bungalow located in the heart of Wilshire, west of Western between Beverly and 3rd. This property was appraised by the bank at $15,000, who made a $4000 bank loan. This is the ROCK BOTTOM price.
GLENN & SMITH
623 South Western avenue.
WA. 9271. Phones: WA. 7274

LARCHMONT BLVD. FRONTAGE
Home & Investment. $21,000

This is a GOLDEN OPPORTUNITY to buy a dandy 7-rm. house on a 50-ft. lot in block adjoining Page Bivd., where vacant front is worth $1000. Wonderful future certain.

DIPPELL-WALLACE-BERMANT
241 N. Larchmont Bivd. HE. 3329

$11,000 FOR $8900
TAKE ADVANTAGE OF THIS FAMILY TROUBLE

I-R. stucco & breakfast rm. at $81 N. Bronson. Nice lawn & flowers. See property, then call
Exclusive Agent
Mr. BUETTLER, with J. M. French Co., Suite 6, 115 So. Hill.
VA. 2261.

SPACIOUS home of 11 rooms on corner lot situated in the loveliest part of Hollywood. Unsurpassed view. Property that will delight the Bolarium and gardens. Wall surrounding with room for tennis crts. A pool. Owner has moved into larger home and wishes to sell or exch. Phone 596-586. 4800 LOS FELIZ BLVD.

$6400—NEW, $1500 under real value. A real home. Big living room, real fireplace, mahogany doors. Beautiful tile bath. Pembroke tub. Pedestal lavatory. Shower. 2 bedrms. Hall with extra closets. Tile sink, etc. and it's in Westwood. Fastest developing section of L. A. Only $850 cash. Balance terms you can meet. Talbert. WA. 1168.

ARTISTIC ENGLISH STUCCO bungalow, seven rooms, 3 bedrooms, tile bath and sink, double garage. Wonderful view of mountains. Price $7800, $1000 cash, balance like rent. Owner, 1238 So. Sycamore.

ATTENTION
$346 & $356 Maryland Dr., 4 blks. S. of Wilshire. Brm. stucco. Real dreams. 2 tile baths, unit heat. Beaut. lawns & shrubbery. Sprinkling system. FH. 62383.

BUILDERS! sacrifice, 1½ blocks off Wilshire, 7-rms., 2 baths, Sanitas finish throughout, exceptional decorations and fixtures. Unit heat. Finished in a few days. Buy from builder direct. Terms. 926 S. GENESEE.

BEAUT. new home, 10 rooms, beaut. decorated, fine fixtures; 5 bedrms., sewing rm., maid's rm., 3 baths. Beaut. arroyo with running water. Lawn and shrubbery. Lot 60x214, space for lawn tennis. Near L. A. High. $35,000. $34 S. Longwood.

OWNER GOING EAST

7 large rm. bung., 2 bedrms., two baths, double gar. Furn. or unfurn. 428 S. MARIPOSA AVE. WH. 1829

$7300—IDEAL new Eng. stucco. 6 beaut. rms. The best of everything. Wide concrete streets & restricted dist. If an honest value will interest you. Call OWNER, DU. 6710.

6-RM. stuc. Spanish bung. High ground overlooking Roland Square & Carthay Center. $13,500 net. $3500 cash. Bal. pay $100 mo. 1040 SO. GIBSON AVE. WH. 9635.

$6450 MODERN 7-RM. HOME
2 BLKS. SUNSET-ALVARADO
2 bedrms. and sep. porch. Fine level lot. 60x150. $2500 buys home. Balance cash. 2012 SUNSET BLVD.

SACRIFICE. $11,000 Spanish bungalow, 6 rms. near WILSHIRE BLVD. & WILTON schools. Leaving city and must sell this week. Call owner, FI. 0283.

12 ROOMS, 3 baths, dbl. gar., auto sprinkling syst. in gardens. W Adams dist., 2812 Orchard ave., cor. W. 29th st. near U.S.C. Apply at 2820 Elindelle Pl.

$6500. MOD. frame bung., 3 lg. bdrms. hdw. firs. thruout, real firepl., nr. sewer, schl., garden. flowers. Terms. 510 N. Huntley Dr. OX. 5285.

GENUINE BARGAIN. Bungalow, 7 rms., Spanish, Wilshire-Fairfax Tract. $9850. $1500 cash. Info., 3rd & Fairfax.

NEW 5-rm. stucco on valuable lot, nr. Pico. $6000; only $500 cost. bal. easy. SHUCK, 5045 Pico st.

QUICK sale, will sacrifice 7-rm. bungalow, good condition. Leaving city. 127 S. SERRANO AVE.

COME to 2056 W. 28th st. for a real buy in a beaut. 6-rm. furn. bung. Immediate possession, terms if des. Sacrifice. EM. 4284; eve. GL. 6830.

$6-RM. dble. bung. 4254 W. 9th st. Terms. $12,500. Purchased for $14,-000. Raised $1,000. Must be sold soon by executor. ME. 3022.

CARTHAY CENTER, buy from owner. 6530 Eulalia Blvd., 6-room, 3 bedroom, unit furnace. $12,000. OX. 4417.

HOME buyers—Beautiful new 5-rm. stucco. Decoration & trim. Highest quality. Dbl. gar. Ideal loc. $7500. Terms. ATKINS. DU. 8241.

FROM GARRET TO CELLAR IN ONE DAY. Windows, woodwork cleaned, floors waxed, rugs shampooed. "THE ACME CLEANERS." ME. 1680.

5-RM. new English style ¼-in hdw floor, 3 bdrms., $7500. Low payment down. 1310 Mansfield. WH. 9637.

CRENSHAW BLVD. Nr. W. Wash. 7-rm., 2-sty., fine dist. 50x165. $13,-500, terms. HURRY, EM. 6110.

HOUSES—For Sale

West and Northwest

I OFFER four of the most beautiful Spanish style homes in the most select location in that elegant original Hancock Park; these homes are respectively on the following streets and all centrally located, to-wit: Rosemore ave., Muirfield Drive, Rimpau ave., June st. No description can possibly convey an adequate idea of the exquisite beauty of these homes, but I will gladly show any interested through. Inspection by appointment only. All are occupied by owners. Call on or call up A. M. PARSONS, Hancock Park Specialist, 721 Pacific Southwest Bank Bldg. TUcker 5005.

IF you are appreciative of a fine home with every convenience, artistically designed, conveniently located, see this beaut. 7-rm. Spanish at $8975; $1750 cash, including velour hangings, jazz plaster in living-room, indirect lighting, real fireplace; 3-unit gas heating system; tile sink and bath, sep. shower, convenient cupboards and closets; everything that goes to make comfortable family home, together with beautiful shrubs and artistic fountain and fish pond. See owner and builder, 5203 W. 21ST ST.

$3000 BELOW BANK APPRAISAL

My loss is your gain, but I must have some money. Will sac. my Wilshire duplex, 13 large rms., 3 baths. Built by day labor for my own home, 2 mo. ago. You will admit that it's the most attractive structure up to date mod. solid const. that would take a page to describe, 60x140 view lot. Way below cost at $15,500. E.Z. terms. Loc. 2 blks. so. of Wilshire bus stop at La Brea & Country Club. 1207 CLOVERDALE. Open for inspection any time.

DON'T MISS THIS

IF YOU HAVE $1000 CASH AND CAN PAY $100 PER MONTH INCLUDING ALL INTEREST, WE CAN SELL YOU A NEW 5-ROOM 3-BEDRM., 2-BATH HOME RIGHT IN CARTHAY CENTER, JUST 2 BLOCKS FROM THE NEW SCHOOL AND THEATER. FULL PRICE $12,750. PHONE WH. 3413.

12-RM. double, just completed & open for inspection. Uniquely designed & finished to satisfy the most particular home owner. Let tenant help pay for your home. Located on corner of Oakwood ave. & 4th pl., Hayworth. 1 blk. to Beverly & Fairfax Blvds. 2 blks. from Fairfax High School. $15,500; terms. G. C. MAY, Dist. Cor. 3585.

A REAL HOME

High ground, near Wash. blvd. and car. 5-room bungalow, double garage, large porch and sun room, the interior finish is a real work of art, large lot, beautiful shrubbery and flowers, fruit trees and grape arbor. For quick sale $6500, $500. Easy terms. 4549 WASH. BLVD.

A STEAL at $7350. 5-room bungalow, 3 bedrms., mod., high ground, east front, close to car lines & L. A. High, off Pico, lot 50x145, a home worth $4500. $1500 cash will handle. Rimpau & Rimpau, Country Club Dr. & Rimpau Blvd. WH. 5116, Pico & Rimpau Blvd. WH. 4616.

STUCCO duplex, 5 rms. up, 6 with 3 bdrms., down, tile bthrms. and sinks, nka., dbl. gar., lg. bsmt., nr. view, two breeze, wonderful home at Income Bargain. $14,500. $2500 cash. Less price for more cash, quick deal. Owner, 2347 S. LUCERNE AVE. RO. 9909.

$7500 IN Westwood district, pay $100 or less per month and $1500 as first payment. 6-room stucco, 3 large bedrooms, double garage, sprinkler system and lawn. Call Sunday, 10524 WEST PICO BLVD. or phone Santa Monica 92375 and we will call.

A SURE speculation just completed, modern English 6-room home, all hardwood floors, tile bath & kitchen, shower, fireplace, double garage, level lot, $12,250. $5500 terms. Immediate possession. 1652 S. OGDEN DRIVE. Phone OR. 1674.

HERE'S HOW

$500 CASH TALKS. BIG 5 rm. Spanish, $1400 underpriced. 8539 CASHIO ST., 3 blks. intersection Pico and Fruess Rd. OX. 1492.

BEAUTIFUL 9-room new English type home, conservatively priced, $5000 under value. Your inspection of same will convince you. Located 1815 Buckingham Road, in exclusive Lafayette Square. Open for inspection 1 to 6 daily.

BUILDER'S SACRIFICE

NEW 7 lg. rm. Sp. bung., hand dec., bdw. finish, 2 units, htng. system, 2 baths, high ground, you will like it; near Carthay Circle Theater and school. 1133-1135 STEARNS DRIVE.

$4500. DANDY 5-room home in Virginia Place one block from Pico and only 10 minutes to beach. Lot 49x146, lawn in. All modern. Pay $100 and take over balance. $20 monthly holds. 10524 W. PICO. Phone Santa Monica 32375.

$1800 CASH, bal. to suit purchaser. 4pan. stucco, 5 beautiful large rms., 3 bedrms. & 2 baths. Just W. of Fairfax & ⅛ blk. off Beverly Blvd. Call owner, WH. 7259 or see home at 1118 N. ORANGE DR.
(Open for inspection 9-6.)

WHO WANTS A REAL HOME?

My 6-rm. modern home, must go. furniture and all, real bargain. Only $7350, cash $2000, balance to arrange. Open for inspection 12 o'clock to 5 until sold. 2084 W. 37TH ST.

ATTRACTIVE brick and stucco 2-story English house, 9 rms., 3 baths, 2 car gar., living room 16x24, mahogany finish, beam ceiling. Price $24,000, unusual value, reasonable terms. 5105 AMBROSE AVE. Phone OWNER. 590448.

HANCOCK PARK DISTRICT

New English, 7 large rms., 2 bedrms., 2 tile baths, fine location, mahog. trim, quartered oak floors, hand dec. canvas throughout. Priced for quick sale by builder. 147 S. VISTA. HO. 2885.

LEAVING CITY

$14,000. 2-story 1-yr.-old artistic stucco. Surrounded by other fine new 2-story homes. Will exchange for or about a mile from L. A. High School Lot or $2500 cash will handle. WA. 0091.

IF you are looking for a real home, come & inspect 6347 & 6361 Maryland av. 6-rm. stucco, large living rm., dining rm., kitchen, 2 tile baths, unit heat., dbl. gar. Phone OX. 5965.

ATTENTION

$346 & $356 Maryland Dr., 4 blks. S. of Wilshire. 7-rm. stucco. Real dreams. 2 tile baths, unit heat. Beaut. lawns & shrubbery. Sprinkling system. FH. 62383.

BUILDERS! sacrifice, 1½ blocks off Wilshire, 7-rms., 2 baths, Sanitas finish throughout, exceptional decorations and fixtures. Unit heat. Finished in a few days. Buy from builder direct. Terms. 926 S. GENESEE.

BEAUT. new home, 10 rooms, beaut. decorated, fine fixtures; 5 bedrms., sewing rm., maid's rm., 3 baths. Beaut. arroyo with running water. Lawn and shrubbery. Lot 60x214, space for lawn tennis. Near L. A. High. $35,000. $34 S. Longwood.

OWNER GOING EAST

7 large rm. bung., 2 bedrms., two baths, double gar. Furn. or unfurn. 428 S. MARIPOSA AVE. WH. 1829

$7300—IDEAL new Eng. stucco. 6 beaut. rms. The best of everything. Wide concrete streets & restricted dist. If an honest value will interest you. Call OWNER, DU. 6710.

6-RM. stuc. Spanish bung. High ground overlooking Roland Square & Carthay Center. $13,500 net. $3500 cash. Bal. pay $100 mo. 1040 SO. GIBSON AVE. WH. 9635.

$6450 MODERN 7-RM. HOME
2 BLKS. SUNSET-ALVARADO
2 bedrms. and sep. porch. Fine level lot. 60x150. $2500 buys home. Balance cash. 2012 SUNSET BLVD.

SACRIFICE. $11,000 Spanish bungalow, 6 rms. near WILSHIRE BLVD. & WILTON schools. Leaving city and must sell this week. Call owner, FI. 0283.

12 ROOMS, 3 baths, dbl. gar., auto sprinkling syst. in gardens. W Adams dist., 2812 Orchard ave., cor. W. 29th st. near U.S.C. Apply at 2820 Elindelle Pl.

$6500. MOD. frame bung., 3 lg. bdrms. hdw. firs. thruout, real firepl., nr. sewer, schl., garden. flowers. Terms. 510 N. Huntley Dr. OX. 5285.

GENUINE BARGAIN. Bungalow, 7 rms., Spanish, Wilshire-Fairfax Tract. $9850. $1500 cash. Info., 3rd & Fairfax.

NEW 5-rm. stucco on valuable lot, nr. Pico. $6000; only $500 cost. bal. easy. SHUCK, 5045 Pico st.

QUICK sale, will sacrifice 7-rm. bungalow, good condition. Leaving city. 127 S. SERRANO AVE.

COME to 2056 W. 28th st. for a real buy in a beaut. 6-rm. furn. bung. Immediate possession, terms if des. Sacrifice. EM. 4284; eve. GL. 6830.

$6-RM. dble. bung. 4254 W. 9th st. Terms. $12,500. Purchased for $14,-000. Raised $1,000. Must be sold soon by executor. ME. 3022.

CARTHAY CENTER, buy from owner. 6530 Eulalia Blvd., 6-room, 3 bedroom, unit furnace. $12,000. OX. 4417.

HOME buyers—Beautiful new 5-rm. stucco. Decoration & trim. Highest quality. Dbl. gar. Ideal loc. $7500. Terms. ATKINS. DU. 8241.

FROM GARRET TO CELLAR IN ONE DAY. Windows, woodwork cleaned, floors waxed, rugs shampooed. "THE ACME CLEANERS." ME. 1680.

5-RM. new English style ¼-in hdw floor, 3 bdrms., $7500. Low payment down. 1310 Mansfield. WH. 9637.

CRENSHAW BLVD. Nr. W. Wash. 7-rm., 2-sty., fine dist. 50x165. $13,-500, terms. HURRY, EM. 6110.

HOUSES—For Sale

West and Northwest

BIGGEST snap on Irving Blvd., also one of the prettiest 5 room stucco Spanish bungalows on this lovely street, thoroughly modern, surrounded by lawns and shrubbery, back & front. Garage, in fact, complete and down to the minute, occupied by owner. Price only $11,500. Easy terms. It is 406 N. Irving Blvd. See A. M. PARSONS, 721 Pacific Southwest Bank Bldg. TUcker 5005.

FOR sale by owner, Wilshire dist. 11-rm. house, 4 bedrms. & sleeping pch. Mahogany finish & canvas walls Lot 60x150. Located at 828 Windsor Blvd. This is a good buy and way under market price. $25,000. Ph. WH. 5186.

BETWEEN Wash. & Adams, new English stucco, 5 rooms & bf. room, bdw. floors, cove ceilings, tile bath & sink. Double garage. Terms. OL. 3293.

BEAUTIFUL WILSHIRE HOME
At 927 S. Bronson ave. Worth fully $15,000. 11 rms., 4 bdrms. Lot 80x140. Need money, will sacrifice. OWNER. EM. 8558.

FOR LEASE unfurn., cor. 2589 W. 23rd. 8 rms. & lodge, furnaces, etc. Ideal loc. Open Mon., Tues. & Wed. Owner, 1526 W. 56th. VE. 5850 eves.

VERY ATTRACTIVE 5-room English stucco bungalow, beautifully furn. blocks from L.A. High. Owner, WH. 6742.

NOW $5250. $750 down. 5-R. stucco, tile bath. N. of Wash. ROBERTSON, 4625 Wash. WH. 1440.

HOME missionary society will sac. large 2-sty. house. 50-ft. lot on Burlington nr. Pico. $15,000. 2614 W. PICO. BE. 1340.

BETTER CLASS HOMES
HARRY GROSSMAN.
204 Haas Bldg. 7-8dwy. TU. 2471

17-RM. house, corner B-zone lot 74x177. Sell at price of lot. Masher, 1507 S. Western.

South and Southwest

SEE IT TONIGHT
OPEN TILL 9 P.M.
THE MARION WONDER HOME
1937 WEST 68TH ST.
YOU'LL SEE THE DIFFERENCE
PAY LIKE RENT.

SEE IT TONIGHT
OPEN TILL 9 P.M.
THE MARION WONDER HOME
YOU'LL SEE THE DIFFERENCE
1918 WEST 67TH STREET
PAY LIKE RENT.

NEW 6-RM. STUCCO. $750 DN. Bal. $5250, at $40 mo. on 66 st. Big fireplace, desk, bk. case, buffet, 4 big closets, extra large light kitchen, tile drain and bath, recess shower. You will like this. 7300 S. VERMONT. TH. 8361.

5-RM. STUCCO, $1350 DOWN
Nr. 43rd & Western. Owner says sell—it sure will. Only $7500. Pmts. $50 mo.
J. THOMPSON CO.
4101 S. Western av. Univ. 7602.

$750 CASH, $40 MO. TOTAL $6500. Dandy 7 rms., 3 bdrs., $1000 cash, 2 rms., 2 bdrs., $1000 cash, low value. 4800 S. Normandie. VE. 4094.

FORECLOSURE SALE

Widow about to lose large 5-room bung. 1 blk. from Western nr. Santa Barbara. $6500 buys it; only a few days left. 4714 S. Western ave.

THIS new 5-rm. home, is a wonder for $350 cash, bal. like rent. Has every mod. convenience, ultra mod. finish, 1 blk. from P. car & blvd. Only $5000. Phone TH. 4739.

BRAND new 5-rm. stucco bung., jazz paint and decorated every room, fireplace, tile bath and sink, at 1122 65th st., 1 blk. W. of Vermont. Price $5500, low tms. Ph. TH. 4539.

5-ROOM stucco, tile roof, sink and bath dble. garage, cor. lot 58x135. High ground. Priced sale. Takes small D. $5800. R. A. Welch. 3564 W. Slauson. Ph. VE. 9862.

BUY IN GOOD SCHOOL DISTRICT
Barnsdall 7-rm. mod. home, Manual Arts dist. Owner nonresident. Sac. $7500. Vacant. See it at 1314 W. 49 st.

FORCED SALE SNAP

New 6-rm. & breakfast, near all. $4950—$295 DN.—$35 MO. Must sell. 5000 S. Brdwy. AX. 9484.

4 ROOMS, $5800
On paved st. cor. of Vermont in Rogers Pk. $650 dn. bal. $40 mo. Stanley Wraight. 5800 S. Vermont

5-P.M., gar., lg. lot. Alley. N. of Slauson, cor. Vermont, $5400, $750 dn. Bal. $40 mo. Pr. for your cash. $4300. offer. 5516 S. Vermont.—TO. 1314.

OWNER'S sacrifice, small down payment, new 6-rm. stucco & break. rm., tile bath, sink, 10475 S. FIGUEROA. TO. 2711.

MUST sell lovely 5 room house, tile bath, hardwood floors, etc. Terms to suit. Reasonable price. 1126 W. 74th st. TH. 9468.

SACRIFICE. Owner leaving. New 5-rm. house, modern. 2-rm. in rear, rented. Some furniture. Must be seen to be appreciated. $26 W. 109th Pl.

$10 DOWN, $1350. 2 RMS.
$20 mo. inc. interest, gas, water, elec., curbs & sidewalks. Close to school. Inquire at 5310 S. BDWY.

$4950, $500 dn. Brand new 5 rms., tile bath, sacrifice at $4,600. Terms. Close in. COLE, owner, 4108 SO. VERMONT. TH. 7036.

OWNER will sacrifice! 6-rm. Eng. stucco, 3 bdrms., fine location, nr. schools. 538 N. STANLEY AVE WH. 5363.

BARGAIN by owner. New 6 rm. English cottage. East front, dbl. garage. Price, lot 47x145. 4161 SO. ARLINGTON. VE. 9888.

HOME and inc. only $500 down, 2 houses, 1 lot, nr. Vermont. $5500. See this. DOSER, 9624 S. Vermont TH. 9245.

I OWN nicely fur. 4-R. mod. home, I will sell at big sac. $3800. Easy terms. OWNER, 142 E. 57th st.

$100 DOWN PRICED AT $3350. $35 per mo. covers all. New mod. 4-R. Fine lot. 4420 S. Vermont. VE 6598

$3150. TOTAL. $150 cash. $25 per mo. 3 rms. & bath, gar. Lot 40x143. 5127 W. HUNTLONG.

50TH & Figueroa. 2 houses on one lot. Home and income. $8000. Cash $3500. $60 mo. MR. LAW, AX. 7128.

$2250. total price, 3-room bung. Good terms. 1042 W. 66 st. ¼ blk. Vermont. 9927 S. FIGUEROA. TH. 9390

2 5-RM. mod. houses on one lot W. 59th st. $500 down, bal. less than rent. Call 6521 S. BROADWAY.

5-RM. MOD. GAR. SCR. PCH. SAC. QUICK SALE. 1794 W. 37TH DR.

BEAUT 6-rm. stuc. Lge. rms. $7250 $1000 cash. 2200 W. Santa Barbara

5-RM. bung., tile b., sink, auto heater. 1331 W. 84th Pl. TH. 7326.

5-RM. mod. bung., 2 bdrms., tile b., gar. Close schl., car, 4626 8th ave.

6-RM. mod. & 4-rm. on 1 lot $150 dn., $35 mo. $4500. 6311 S. Broadway.

$600 DOWN, 5 rms., new and beautiful stucco. $5400. 4122 S. Bdwy.

$295 CASH, new 5-rm. stucco. Trade for lot. 5159 S. Western. VE. 9160.

East and Southeast

BIDS RECEIVED! ATTRACTIVE 5-RM. SPANISH, HANDSCRELLED, VIEW, GARLAWN, FLOWERS, WALNUTS. TO THE HIGHEST BIDDER. OPEN FOR INSPECTION 11 A.M.-4 P.M. OWNER, 4318 E. 7th ST. $ CASH.

COL. 10 rms., E. 21st, $6300, $1200 cash, 2 rms., E. 52, $3000, $600 cash, $20 mo. 6 rms., $5000. WE. 5802.

$500 DOWN. 5-rm. mod., near Central Ave. $4500. HU. 8112.

HOUSE and lot, $2350, terms. 1320 STRINGER ST., City Terrace.

North and Northeast

YR. old mod. E. front, head of street unobstructed view, BK. & c. car, all schools, 20 ft. liv. rm., real fireplace, 2 bedrms. All oak fl., instan. water heater, cement gar., fruit shrubs, space for 3 houses, face 2 streets, 1 blk. off Annandale Blvd. Turn left, Crestwood St. Going away. No reas. offer refused. 915 CRESTWOOD TERR.

AUCTION

Thurs., Aug. 19, 11 a.m., VA. 4561
164 North Daley Street,
Wonderful 11-rm. home,
2 baths, lot 50x165.
Your price takes it.
Willis Land Co., G. M. Banks, auc.

6-RM. home ideal for children, all fenced, close to school. Lot 50x150, lawn, trees, shrubs. $4500; $450 cash, bal. $45 mo., or will take good C. deeds for equ. 1717 N. LAV. 86. GA. 8838.

NEW 4-room house & separate studio. Designed by architect for own home. Spacious garden. 15 min. from business center. 132 N. GATES ST. CA. 2414.

BUILDER will sell his fine new 5-rm. stucco home, dbl. gar., 50-ft. lot, $3000 mtg., bal. T.D. 5247 Oakland

5 RMS., nicely furn., 1 blk. bc car & stores, nr. Sycamore Grove. $4500 $1000 handles, bal. easy. 1408 Pasadena ave. GA. 3697. Ev. GA. 1831

$3500, $300 down, 5-room furnished house, lot 100x114, 2 blks. bc car. Close in, property clear. 4100 Pasadena ave. GA. 5127. Eve. GA. 5475.

5-RM. modern house, big lot, chicken equipt. bc car. $4250. $250 down. $199 Pasadena ave. GA. 8747.

HOLLYWOOD—For Sale, Ex., Wanted, To Let

MAGNIFICENT VIEW HOME
BE SURE & VISIT 6861 IRIS CIRCLE IN THE WHITLEY HEIGHTS DISTRICT TODAY. THIS BEAUTIFUL NEW MODEL HOME HAS JUST BEEN COMPLETED & HAS BEEN TASTEFULLY & ARTISTICALLY FURNISHED BY THE SELLERS FURNITURE STUDIOS OF HOLLYWOOD. THERE IS A LARGE TILE ENTRANCE HALL WITH GROIN CEILING, LIVING ROOM, LIBRARY, 4 BEDROOMS, 4 BATHS, DINING ROOM, KITCHEN, BUTLER'S PANTRY, LAUNDRY, STOREROOM, DOUBLE GARAGE & AS SPECIAL FEATURES CEDAR CLOSETS, KERNER INCINERATOR & ICE BOX WIRED FOR ELECTRICAL REFRIGERATION. THE HOME IS OFFERED AT $27,-500, UNFURNISHED, WHILE THE FURNISHINGS MAY BE HAD AT A SPECIAL PRICE. BRUCE McCASKILL, 1973 CARMEN AVE. HE. 0941.

WHAT'S WRONG WITH THIS?

Magnificent 9-rom new home, 3 master bedrms., colored tile baths, liv. rm., 45' length, 17' studio window, Maid's and Gardener's rms. and bath. N. of Hollywood Blvd. W. of Cahuenga. Overlooks city. Ints. of Spanish Marble swimming pool center of home. Small cash paymt., bal. $100 monthly, inc. int. Where can you duplicate 2-story home like this, price & this location? Must be sold this week. Call at 5157 Hollywood Blvd.

RARE SACRIFICE
NO. OF HOLLYWOOD BLVD.
HOME & INCOME.

New mod. 5-rm. Span. stucco, with large single rm. adjoining. Will accept T.D. or anything of value for part of $5000 equity.
CLEM PAINE.
2203 Beachwood Dr.
GR. 5251. HO. 9374.

BEAUTIFUL HILLSIDE HOME. In one of Hollywood's exclusive residential sections. Two large bedrms. & bath, 1st fl. living rm., large dining rm., breakfast nook, laundry rm. and double garage. On 80-ft. lot. Has sprinkler system. COMPLETELY furnished. If it's a "home" you want, phone GL. 0870. Address 2374 HOLLYRIDGE DR.

BEST BUY IN HOLLYWOOD
Beaut. 12-rm. duplex, all finished in solid mahog. Lge. liv. & din. rm. Breakfast nook. 2 bedrms. All tile baths with showers. Fine location, lawn, sprinkling system. Located very best section on Franklin ave. $5000 cash, bal. easy. Inc. int. Income $2250 mo. No agents. Phone 594-842.

$500 DOWN. W. HOLLYWOOD
$7500 buys fine, new, well built bungalow at 9028 Lloyd Place. Good surroundings. Children do not cross any blvd. going 3 blocks to school. Buy direct from builder. Go look at house, then see me. 339 N. Beverly Dr., Beverly Hills. MR. JAMISON. OX. 6111.

A GENTLEMAN'S HOME
10-rm. brand new, in most sightly & highest restricted section of W. Hollywood. 4 master bdrms., 4 baths, maid & chauffeur's rms. A bargain.
HAMILTON MORTGAGE CORP.
4330 Hollywood Blvd. GL. 1171

MUST sell at once. $19,500 takes it. Easy terms, my new beaut. bayonet description French chalet. PORCELLO PROTECTED WALLS, 2 rms. & bedrms., 2 tile baths, extra large lavatory, 2 car gar. Big, swimming pool. Kings Rd. Blk. N. Sunset. Phone OWNER. OX. 4303.

NEAR HOLLY, HIGH SCHOOL
Orange Dr., 5 rm. stucco, tile bath. Lot 45x150. Income rented at $65. Will sell for $6800. Lot worth the money.
JAMES REALTY CO.
GR. 0661. 6738 Sunset.

$5800 EASY, terms. You can make $ on this new W. Hollywood 5-rm. home. 2 bedrms. and separate brkfst. rm. All walls oil painted. 1509 sq. ft. ft. floor space. $1100 cash. Take small D. $5800. R. A. Welch. 3564 W. Slauson. Ph. VE. 9862.

100x150. $2200. $440 cash. $20x150. $1100 up. streets improved HOMER. $5000 to $15,000. terms. Business lots. 12756. $500 down. Bungalow, Hollywood or Los Feliz to 11400 Ventura Blvd., or let us take you. F. C. WOOD & CO., 126 W 3rd st. Room 706. Phone TU. 1533

LOS FELIZ DISTRICT

$16,500. 7-rm. Spanish home, 1 blk. north of Los Feliz Blvd. Den, breakfast room, beautiful garden. A real home in a high-class district, close to schools. Wonderful view. OL. 6782

$7600
FORCED TO SELL

New English stucco, 6 rms., 3 bedrms., dbl. garage, sprinkler, etc. Nr. Fairfax & Beverly. MR. O'CARROLL. Owner. WH. 2877. Sun. & eves., GL. 4111 eves.

SPECIALLY PRICED. For immediate sale, 4-rm. bungalow, 3 bedrms. Fine condition. Near Holly High. Your inspection is invited.

1330 N. POINSETTIA PL.
Phone Owner, GRanite 9647.

HEART OF HOLLYWOOD

Make English offer. Only real bargain, 6 blks. from Vine & Holly. Blvd., 4-rm. mod. stucco bung. Mahogany-satin walls. Paved st. dbl. garage. Vacant. Open. 6235 AFTON PL. Owner. OX. 5827.

NEW 7-ROOM BUNGALOW

3 bedrooms, full tile bath, electric furnace, wired for electric stove, with 2-car garage, southwest corner of Orlando and Willoughby st. $16,500 cash will handle. H. HAZENAH. GR. 0670. 7609 Sunset Blvd.

WILL PAY CASH

For duplex or dbl. bungalow, Hollywood, north of Melrose ave. Must be bargain. Address Y. box 251 Times Office.

NEAR new Spanish bungalow in finest East Hollywood location. Beautiful arched living & dining R. Gum finish, 2 large bedrms. Tile bath, shower. Beautiful lawn, dble. garage. $13,800. Key next door. 2217 LOWRY RD., nr. Rowena and Los Feliz.

HOLLYWOOD foothill, new home, 2 story, 7 rms., 3 baths, 3 bedrms., maid's rm., double garage. $15,500. Terms.
JAMES REALTY CO.
GR. 0661. 6738 Sunset.

1017 N. EDINBURGH AVE.
1 block from grammar school and no bus for the children to cross. Well built 5-rm. stucco in one of Hollywood's best locations. Open 2 to 5. HE. 6647.

SEE THIS TODAY

Lovely 5-room home in Hollywood, near schools and studios. Beautiful lawn and shrubs. Sacrifice for quick sale. 4618 La Mirada.

ZONE B BARGAIN
100 feet on Sweetzer, between Melrose and Waring. Only $8500. Terms. See Mr. Stough or Mr. Push.
TAYLOR-TULLY CORP.
Hollywood at Vine. HO. 7190.

$1000 CASH $9014
DORINGTON AV. W. HOLLY. View, dining room, well built, oil deco., sanitas walls, best plumb Tile roof, 50-ft. lot Owner. BIdr

WAS $8250—NOW $7250
Must be sold, classy Sp. stucco, 6 rms., nook, 3 bdrms., tile bath, $1000 dn. E. of Beverly Hills. $904 COVERLY DR., or GL. 1719.

HOLLYWOOD HOME. $2000 below value. English type stucco dbl. home. 10 rms., blt. for 2 to sell at $11,500. $2500 cash. $24 POINSETTIA PL.

WE must sell our 7-room stucco home, 2 bedr., 2 baths, big lot. 445 N. ELDEN AVE. Owners. Call OZENBERGER. HE. 7704.

PICK up this bargain. 617 N. Alta Vista. 7 rooms, stucco home, 3 bedrms., 2 baths. E Z terms. Open Call OZENBERGER. HE. 7704.

NEW 7-room stucco bung., Sanitas hand dec. walls, 3 bedrms., colored tile bath & shower. $9600. 7416 Waring av., nr. Vista. Own. & bldr

WHY pay $8000 for new 5-rm. stucco with $500 cash when $6000 will buy same house with $3500 cash. It's in W. Hollywood. OX. 4405.

745 NO. SPAULDING
BEST 6-RM. HOME IN HOLLYWD.
ARISTOCRATIC. DISTINCTIVE QUALITY. WH. 5814. EV. HE. 1824

A REAL snap, $4750, 5-rm. bung., deep, level lots, bet. Hillhurst & Fountain, near 2 schools & car. Call at 4476 SUNSET BLVD.

DON'T LOOK AT THIS
If you do you will buy
7 large rms., 2 baths, $8500.
Hancock Park section. WH. 5814.

I WANT A HOME
for my Sunset business cor. Price $30,000. Will do business immediately. GR. 8275.

BEAUTIFUL furn. or unfurn. 6-rm. house. Fine loc. Might take clear lot & cash for equity. 1229 FLORES. DU. 1761.

WHY pay $4000 for 4-rm. house with $500 cash when $3000 will buy it with $1900 cash. Cash talks. It's in Sawtelle. OX. 4405.

SACRIFICE 6-RM. SPAN. STUCCO at $2500 under court appr. Terms. SUNNY SOUTH REALTY EXCH 6403 Hollywood Blvd. GR. 5909.

618 N. GARDNER at Melrose. New Spanish bung. 7 rms. 2 baths, unit heat. Open daily. Bargain. Owner. HO. 7385.

TWEEDALE REALTOR NOW
"JUST ROUND THE CORNER"
FRANKLIN AT WEST'N. HO. 5013

5847 LA MIRADA, 2 houses, owner in rear, snap. No agents.

6-RM. bungalow, beautifully furn. large lot. $190,000. GR. 8496.

HOLLYWOOD—For Sale, Ex., Wanted, To Let

LOS FELIZ
BEAUT. TWO-STORY SPANISH $21,500

If you are looking for a home in this district do not fail to see this out

CITY LOTS AND LANDS—For Sale

HANCOCK Park pickups, must be actually seen to be appreciated. Highland and Wilshire. 19650 Highland. Open 10 to 5. McCadden bet. 6th and 7th, $10,500. The above are choice, 60x175 transportation & home sites, west side. Rimpau between 8th and Wilshire, $26,500. Look them over. Do it now. It will pay you to move fast. A. M. HALE & SONS, Hancock Park Realtors, 5225 Pacific Southwest Bank Bldg. TU. 6066.

A PICKUP
1 block from Wilshire and La Brea. Large corner lot suitable for flat bldg. All improvements in. Cost is clear. Will sacrifice for cash. OWNER, 1 Andike 4251. 508 Van Nuys Bk. Bldg., 625 S. Hill.

HOLLYWOOD HOME SITE $950
tween Vine & Western, south of Franklin. Beautiful trees & shrubs. Near transportation & choice homes adjoining. A steal. Phone owner & paid for. Call WAlnut 1195.

FOR SALE or trade, for money. My beautiful home. Cost $16,000. Act quick. Good near Colorado. 428 WEST 9TH. 52642. 2114.

SELL FOR $3000; $1000 DOWN
Must receive sell $35,000 to $40,000 DOWN. Must sell this week. Owner in city.

NEAR MELROSE & LA BREA
gle residence lot, $1100. WE. 4197.

NEW high class residential lots in high class part. RO. 4596.

RESIDENCE & duplex lot in Hancock Pk. at opening price. VA. 4398.

APARTMENT, FLAT PROPERTY—For Sale and Exchange

FOR SALE, apartment-house site, 140x165, clear, first lot north of Sunset Blvd. on Cormona ave. Will exchange for 4-room bungalow or duplex, close in. Dr. 8178.

BEAUTIFUL 5-rm. 4-family flat in usual floor plan. Income $1600 per mo. cor. near Ambassador & New Hampshire. Terms. $85,000.

SOME nice large lot in W. Adams Dist. Fine apt. site. EM. 0084. GEO. BUCK, 1366 W. Adams st.

BUSINESS PROPERTY—For Sale

DO YOU
WANT A QUICK
PROFIT OF $100,000 ON
$75,000?

WILSHIRE BOULEVARD
AT WESTLAKE PARK

LARGE CORNER
BUSINESS ZONE UNRESTRICTED

MILLION DOLLAR SKYSCRAPER
APPROVED FOR OPPOSITE
CORNER

$75,000 CASH
BALANCE FIFTEEN YEARS
ADJOINING THIS CORNER
ON A MOST IMPORTANT CROSS
TOWN BUS LINE STREET

ALSO
HAVE A 57-FOOT IMPROVED
UNRESTRICTED BUSINESS ZONE
LOT AT $50,000
WE HIGHLY RECOMMEND
AS THIS COMPARATIVE VALUE
IS LOW AND THE IMPROVEMENT
UNDERWAY IN THIS DISTRICT
ACTIVE ERECTION WILL ALSO
GREATLY ADD TO THE FUTURE
ACTIVITY.

IF YOU ARE A CAREFUL
INVESTOR, PHONE
MR. WHITEHEAD.

LOU ROSE, Inc.
BEVERLY HILLS, OX. 6191

HOSPITAL

For $125,000 ft.will pay you to look this over. The books at the present time show better than 10% on the investment. This has been the past year & the future indicates increase.

The property is ideally located & consists of administration bldg., hospital bldg., & nurses' home. Also 28 cottages for isolated cases. Laundry & garage. Takes up 4 acres of land with streets on all sides.

We welcome investigation of the merits of this proposition.

For further information see our representative, Mr. E. V. Shelmire with

JOHN A VAUGHAN CORP.
Wilshire at Doheny Dr., Bev. Hills.
OX. 5102.

Open all days Sundays.

SACRIFICE BUSINESS CORNER

Long Beach Blvd. 1st block south of Cor. 55x150, 7-R. mod. and up-to-date. It will be worth $25,000 to anyone who can handle it. Will sacrifice for $12,500. It will double in price. $2500 cash. Balance to suit. Owner in furniture store on premises.

FAMILY flat building, 8 rooms each, on Rampart Blvd., near 6th St. Large lot. Price $15,500. Will take equity in small 2-story steel and brick business block. Large corner. Worth $550,000. Income $400 per month. MARY HOSSMAN, owner, 204 Haas Bldg., 7-B'dwy. TU. 3471.

CIVIC CENTER BARGAIN
60 feet on Temple near Hill. 6-room modern house. Lot 60x165. 22-room modern house. Lot 60x165. Both for $45,000. will exchange for income property. Each $15,000.; OWNER. 225 26th st., Santa Monica.

PICK-UP
Los Angeles to Washington
Only $22.00
Flower st. north of Washington
Dr. 9650 & 9651
Freeze & Freeze, 1612 S. Flower.

COLORED FOLKS
Would you buy 200 ft. of elevated business frontage if Compton was the location with a 40-ft. right the location will cost $25,000 cash to handle. Address P. box 197, Times Office.

BUSINESS cor. 2-story brick bldg., stores, 5 flats, 2 gar. Rents $140 per mo. Price $7,500. $2,500 cash. Owner, 1758 E. 56 Central ave. apt. house, 4-room flat in basement section. Will sell or trade for good L.A. home

TO LOAN—Money

Real Estate Improvements

New Rates Just Received

MONEY TO LOAN

WE FINANCE WELL-LOCATED HOMES AND APARTMENTS ON A 5, 10, 12½ 15-YEAR MONTHLY PAYMT PLAN

as low as $9.95 per month per $1000 Special Low Rates on Large Loans. LIBERAL APPRAISAL

WE ALSO MAKE BUILDING LOANS

GUARANTY MORTGAGE CO.

710 to 715 Hellman Bank Bldg. 7th & Spring Sts. Phone MI. 2748.

QUICK ACTION FREE APPRAISAL LOWER RATES ON MONEY

WE MAKE HEAVY LOANS ON HOMES, DUPLEXES and FLATS

"NO MONTHLY PAYMENTS"

WM. H. WOLPERT MTG. CO., 1017 Rives-Strong Bldg., 9th-Spring TRinity 2149.

PLENTY OF MONEY FOR RESIDENCE APTS., FLATS

In sums of $2500 and up

BUILDING LOANS

CONSOLIDATED MORTGAGE CO.

826 Washington Bldg. MI. 8338

5½%

Loans of $50,000 and over on business income, apartments, etc.

6%—6½%—7%

On residences, flats and building loans. Also bond issues and ranch loans of $10,000 and over. REALTY SECURITIES COMPANY. VA. 6407. 515 Wright & Callender Bldg.

MONEY TO LOAN LOWEST RATES

Building loans, completed property loans. PACIFIC-SOUTHWEST MORTGAGE CO., 338 Title Insurance Bldg. VA. 8379.

STRAIGHT THREE-YEAR AND MONTHLY PAYMENT—MONEY TO LOAN

Any amt. from $2000 to $100,000 —quick action, rates reasonable. Loan Department. PACIFIC INVESTMENT CO. 817 Pacific Nat. Bk. Bldg. TR. 3443.

$100—$500 TO LOAN

Money in 24 hours. Bring in your papers. We also loan on T. D.s. Contract equities, mtges. KEY ESTATE, Rm. 1213 440 So. Hill St.

7% MONEY; QUICK ACTION BUILDING LOANS

3 yrs., straight. Will loan high in west, northwest and Beverly. $1000 to $50,000 on residential income. Free appraisal; immediate action. CALIFORNIA MORTGAGE CO. 604 Haas Bldg. TUcker 3511.

100% BUILDING LOANS

Full cost of construction, loan secured by quick action appraisal fee. 6½%, 10-yr. monthly payment loan. ANGELUS FINANCE CO. Mr. Hoffman. Terrace 3141. 150 E. Glenarm st., Pasadena.

FIDELITY MTG. CO.

MORTGAGES, BUILDING LOANS ISSUES 402 National City Bk. Bldg. 9th and Spring. VA. 8176.

JAMES S. GREEN & COMPANY 350 S. Bdwy., Fa. TU. 7184. Established 1916. Real estate, financing, mtgs. and trust deeds. Conservative loans quickly consummated at from 5½ to 7%. Personal attention given to every detail.

MONEY TO LOAN. QUICK ACTION on homes, business & income, anywhere in Los Angeles. Large and small amounts. J. P. NEWPORT CO., Fred W. Morey, Mgr., loan dept. 504 Central Bldg., TR. 8051.

ATTENTION BUILDERS! SEVEN PER CENT MONEY

I will loan $1000 per room on apartments and hotels in sums of $30,000 or more. Quick action. Building loans or refinance. 308 UNION BANK BLDG. TRinity 8118.

REFINANCING—LOWEST RATES If payments too heavy, obtain cheaper money thru us. Also building loans. Strong bank connections. THE CALIFORNIA CO. Pac. Fin. Bldg. 621 S. Hope st. VA. 0323.

VACANT LOT LOANS

On lots north of Pico and west of Vermont. Rates reasonable. Loan Dept. BURTON & CO. EM. 9178.

LOANS AT 6%, 7%

3% commission, no bonus. 3 to 15 years payment on straight 12½ 2nd liens financed. METROPOLITAN SECURITIES CO. TU. 8418. 405 S. Hill.

5% FIRST MORTGAGE MONEY 6% BUILDING LOANS. TRUST DEEDS McBURNEY & HOLDREGE. Formerly with THE WILLIAM WILSON CO. 810 Pershing Sq. Bldg. VA. 8001.

6% MONEY TO LOAN 6% Loans on improved property We will finance your building R. F. McLOUTH COMPANY 756 S. Spring st., Rm. 1210. TR.0496

QUICK MONEY For mortgages, trust deeds, contracts, refinancing & loans. Bring papers. REALTY MTG. CO., 205 W. 8th. TR. 1857.

REFINANCE at 5½%. Loans of $100,000 and up. REALTY SECURITIES CO., 515 Wright & Callender Bldg., Vandike 4407.

ANY amount $20000 to million on imp. properties and for bldg. purposes. W. V. MINES CO. A. F. HALL, Mgr. Loan Dept. 1001 Stock Exch. Bldg. TR. 8334

MONEY IN 1 DAY $100, $200, $500 Short term loans on real estate or equities in vacant or improved lots. 345 S. HILL.

I HAVE $100,000 for well secured mtgs. & trust deeds on Hollywood, Wilshire, Beverly property. No delay. Low rates. Call MR. JAMISON, OX. 4111.

5½% 5% INT. 1% COMM. WELL LOCATED PROPERTY GA. 4126. DAY OR EVES. WILLIAM MULHOLLAND

WE LIKE 6% LOANS QUICK SERVICE. REAS. RATES PEOPLE'S MORTGAGE CO 604 Wright-Call. Bldg. FA. 0289

WE make & buy first mtgs. & T.D.'s. Get our figures before closing. WESTERN AVE. REALTY CO. 3468 W. 6th st. DU. 4615.

WANT to buy trust deed, $4000 to $6000, 307 Guaranty Bldg. Hollywood. HE. 0466.

CITY, sub. & bldg. loans. All kinds, lg. amts. pref. T.D.'s, mtgs. wanted. Howard, 508 Lissner Bk. TU. 4624

MONEY TO LOAN ON HOMES— PROMPT SERVICE. 705 S. HOPE. VA. 2085.

$750 TO $200,000 on city improved. R. W. KINSEY, 705 Nat. City Bank Bldg., cor. 8th & Spring. VA. 0465.

LOANS, REFINANCED KNAPP & SHELDEN 827 Bk. Italy Bldg. VA. 2562

MONEY TO LOAN. QUICK SERVICE ROYCE & RANSOM CO. 1300 N. Larchmont. GL. 2161.

$1250, $2000, $5000 for Wilshire vacant, quick action. Wells, 333 Bartlett Bldg., MAin 1175.

PLENTY of money for straight or blanket mtgs. or large bond issues. MR. WEST. ME. 8793. AX. 2081.

HAVE $4000 to loan at 8% int. Prefer res. prop. near Wilshire and Fairfax. KAISER, TR. 0057.

MY bank bal. of $4000 for good 8% 1st mtg. N.W. or W. Holly. res. only. J. ADAMS, OL. 2270, apt. 25.

MONEY in 24 HOURS. Bring in trust deeds and mtgs. A. V. CURBY. 711 Grant Bldg. TU. 8825.

$5000 for 1 or 2 2nd T.D.s at 12% int. per yr. No discount. OR. 4576. 7711 MELROSE AVE.

PRIVATE money to loan improved real estate. No acts. VE. 7284.

HAVE $2000 loan on real estate. Vandike 4316.

MONEY to loan on improved real estate. No brokers. WH. 8881.

HAVE $6000 to loan at 7% on Hancock Park bungalow. DU. 4615.

TO LOAN, $1500. BEa. 4818.

PRIVATE money. H. S. HUBBARD, 201 Cit. Nat. Bank Bldg. TU.2892

$140,000 TO buy T. D.'s of $25,000 or more. 5258 MELROSE. GR. 7296.

$5000 AT 7%, 3 yrs., want A1 close in improved prop.; HE. 2585.

TO loan $2000, 7%, 1st mtg., in Southwest. GR. 1203.

TO LOAN — $1200 to $3000, money ready . Ph. for appt. GR. 4358.

TO LOAN—Money

Real Estate Improvements

HOME FINANCING

5, 6½ and 6% money.

If you contemplate building a home, finance the modern, cheapest way. If you have a lot we will make you a construction loan, 6 months to 16 years. We use our own funds to completion.

5 to 6% on improved properties, straight or amortized.

WALTER C. HARTMAN & CO., Real Estate Loans. 429 Van Nuys Bldg. TU. 9635.

BUILDING OR COMPLETED

Any type including bungalow courts, service stations, theaters, etc. Large loans preferred, quick action. Outside towns considered.

ROBBINS, LITTLE, R. A. MARR 412 Sun Finance Bldg., 6th & Olive Phone TR. 5184

QUICK 7%—MONEY—7% $5000 to $50,000 for STRAIGHT 3 YR. "BUILDING LOANS." Liberal appraisements. Want WEST & N. W. No binding applications. THE CALIFORNIA MORTGAGE CO. 504 Haas Bldg. TU. 2511

$35,000

Have $35,000 private money to loan on good income property, west side; will divide. Liberal appraisement & quick action assured. Courtesy to licensed brokers. MR. KING OXford 4914

REFINANCE Under our new plan, no bonus. Pay out in monthly installments, less than rent or small semiannual payments! We also make 3-year straight loans at 6½%. Building loans solicited. UNITED STATES FINANCE CO. 606 Title Ins. Bldg. TU. 6378

MONEY TO LOAN— $10000 TO $10,000 WE MAKE CONSTRUCTION LOANS. LOS ANGELES CITY CONWAY & GLEASNER 1022 CITIZENS NAT. BK. BLDG. BRANCH OFFICE, 1067 N. Western

PLENTY OF MONEY. quick action. See Mr. Pavlowski, 605 S. GRAND

On Furniture, Salaries, Etc.

QUICK money to people steadily employed; no indorser or security necessary. 403 Haas Bldg., 7th-Bdwy.

LOANS ON FURNITURE IN HOME Call 936 Bartlett Bldg.

FURNITURE loans, convenient monthly terms. 309 CHAPMAN BLDG.

On Diamonds and Jewelry

MONEY TO LOAN DIAMONDS AND JEWERLY LOWEST RATES OF INTEREST BUSINESS STRICTLY CONFIDENTIAL 56 YEARS IN LOS ANGELES A. B. COHN & BRO. 3RD FLOOR PANTAGES BLDG. 7TH & BDWY. LADIES' DEPT.

DIAMONDS, JEWELRY LIBERAL LOANS OLDEST, SAFEST, QUICKEST SERVICE IN TOWN 18 YEARS IN SAME BUILDING Diamonds kept bank deposit vault. Refs.: Citizens bank of Jewelry firm. KUSEL LOAN CO. 306-7 Stimson Bldg., 3rd & Spring.

PROVIDENT LOAN ASSOCIATION, money to loan, diamonds and jewelry, low rates, prompt, private, bank references. BUSINESS STRICTLY CONFIDENTIAL. PROVIDENT LOAN ASSOCIATION. Room 403 CHAPMAN BLDG., corner 8th and Broadway.

CALIFORNIA COLLATERAL LOAN ASSOCIATION Will loan you money on your DIAMONDS AND JEWELRY at the lowest rate of interest special departments for ladies. ROOM 203 J. W. ROBINSON BLDG. 747 S. HILL ST. PH. TU. 2787

MONEY TO LOAN on diamonds, jewelry and other valuables. Confidential, private, confidential. References, leading banks & jewlrs. Lowest rates. Estab. 1902. LADIES' DEPT. MAIKEL-ELL CO. 301 CITIZENS' NAT. BK. BLDG.

AUTO LOANS— and Financing

AUTO LOANS LOW RATES LONG, EASY TERMS CONFIDENTIAL COURTEOUS BANKING SERVICE

G. S. DONALDSON INV. CO. 1344 S. OLIVE. PR. 2251

HOLLYWOOD BRANCH SUNSET BLVD. and HIGH HE. 7788 206 W. PICO. COR. HILL Open evenings. WE. 6208

MONEY WHEN YOU WANT IT NO LOAN TOO LARGE "No red tape, no delay in our banklike way." AUTOMOBILE LOAN CORPORATION 1901 Sunset Blvd.

LOANS MADE IN 5 MINUTES WE accept your insurance. NO CAR TOO OLD L. L. MIDDLECOFF, TU. 7775. 1131 S. OLIVE ST.

MONEY WANTED— Real Estate and Collaterals

TRUST DEEDS

I have at my disposal trust deeds ranging from $2000 to $3,000 at attractive discounts where the element of risk is practically eliminated. For complete details write or call M. A. BERNE, TRinity 7501, 1012 S. HILL.

OWNER'S SACRIFICE $250 DISCOUNT

I will sell my $3000 1st mtge. on new 5-rm. stucco home for $2750. 3 yrs. 8% quarterly. This is a fine security, and will net you 10%. Owner, 601 Stock Exchange Bldg.

A1 FIRST MORTGAGES $2000 to $10,000, on houses. We collect interest and principal without charge, if desired. Houses constructed under our supervision. See photographs in our office. METROPOLITAN MORTGAGE CO. Hellman Bank Bldg. 7th & Spring. TR. 2211.

PHONE your want-ads to The Times. No credit arrangement necessary. Courteous, experienced ad-takers day and night, will help you with your copy if desired. MEtropolitan 6700.

WANT $35,000 1st mtg. loan on large business corp., assthet. worth $45,000. $5000 of which to build public mkt. Principals or brokers, call Mr. Barry. 625 W. 9th st. BR. 2816.

FROM PRINCIPALS ONLY. WANT $35,000, DUE 10 YRS. SECURED BY 1ST MORTGAGE OR FINE INCOME CORNER WORTH $100,000. CALL 899611.

WANTED $2500 on first mortgage from private party; 7% int., 3 yrs., security income property appraised $11,000. Address S, box 106, Times Office.

WANT $20,000 for 1 year, secured by 2nd T.D. and additional collateral worth $100,000. Borrower has an annual income of $25,000 and net worth of $200,000. Kaiser, TR. 0057

SUBDIVISION syndicate that can't be beat—150% return guaranteed plus 7% on your investment. Call TUcker 6932. MR. TOAS.

$2800, 8%, BEAUTIFUL new 6 room Spanish bungalow, finished in redwood. Owner occupying. West Adams district. MOSS, TR. 6564.

WANTED—$3250, will pay 8% interest, on new strictly modern 6 room bungalow & garage. Corner lot. Gifford, 5464 5th av. VErmont 8362

WANTED—$2500, will pay 8% interest on strictly modern 6 room bungalow and garage. Lot 40x120. Gifford, 5464 5th av. VErmont 8362.

$1800, ALSO $4000, 8% int., first mortgage, will pay comm. Phone VAndike 9105. Res. GR. 8297. Bothwell.

$20,000

3 to 5 yr. 200 ft. business frontage. (Income.) Southeast L. A. Address O, box 102, Times Office.

PRIVATE party wants loan. Will pay $400 in 1 year for the use of $300 now. Will give A-1 security. Address S, box 88, Times Office.

8% FIRST MORTGAGES for sale. Send for list. For make appointment. CITY BOND & FINANCE CO. 1116 Hellman Bank Bldg. TR. 8801

WANTED by owner, $6500 on improved Western ave. property. F. Lockwood, 15912 S. Western ave., Moneta, Cal. Phone Gardena 853.

WANTED $600 on $2500 vacant lot in Glendale. Will pay 8% & 12%. 1 year. MR. JONES, GL. 2548 or OX. 4484.

WILL discount the following 10% : First T.D., $4500, 3 yrs., 8%. V. E. CLARKE, 1006 Financial Center Bldg. TU. 8878.

WANT 3 bldg. loans, 3 yrs. 8%, 3% bonus. Mod. 5-rm. stucco. DE. 6662.

MONEY WANTED— Real Estate and Collaterals

12% ON first trust deeds (First liens.)

We have for sale a limited number of short term first trust deeds, (first liens) to net the investor 12%. Also 2-year loans.

These are all new homes in good locations, our own 10 to 50% building loans. No agents.

WALTER C. HARTMAN & CO. Real Estate Loans. 429 Van Nuys Bldg. TU. 9635.

$20,000, 8%, HOLLYWOOD FLAT

8 UNIT CORNER PROPERTY

1975 N. WILCOX AVE. This is one of the finest built and most attractive new flat buildings in Hollywood, in the very center of the finest district, 2 blocks north of Hollywood Blvd. and one block west of Cahuenga. Property cost net $50,000. Principals only. Call Mr. VEAZEY, ASSOCIATED MORTGAGE CO. 612 Bank of Italy. TR. 0564.

$35,000 1ST mortgage, 2 story brick apartment above, store below, on one of most active corners in Los Angeles, 8% interest, make reservation now to secure this good loan. Brokers attention. Builders' Finance Assn., Inc. 215 So. Broadway, 412 Laughlin Bldg. VA. 2291.

FIRST MORTGAGE WITH DISCOUNT $4500 at 8% with liberal discount on fine 6-room home in beautiful Santa Monica location. Just being completed, $6000 at 8% on $15,000 Brentwood Heights residence, LAMOTH & SHERMAN, 1007 Financial Cent. Bldg. TU. 7867

$5000 FOR expansion. Manufacturing corporation, established four years, wants capital to take care of increased business. Money fully secured and exceptional return on investment. Full investigation invited. Address X, box 516, Times Branch

WANTED—$3500 BUILDING LOAN Will give mtge. 3 yrs. on $20000, 64 ft. lot near Culver City and money used to build elegant tile roof, 6 rm. bungalow, 32x44. Cost about $4800. See BARRY, 625 W. 9th st. BR. 2816.

BROKERS, ATTENTION Have list of some of our good 1st mortgages, 8% interest, get in touch with this office; your clients will be protected. BUILDERS' FINANCE ASSN., INC., 215 So. Broadway, 412 Laughlin Bldg.

$8790. FINE 8% 1st mortgage, 5% discount, on corner at Glassell Avenue and Ave. 31, with new brick stores and 6 rm. residence, value $18,790. Builders' Finance Assn., Inc. 215 So. Broadway, 412 Laughlin Bldg. VA. 2291.

WANTED, 8% money for 6 months to 3 years. Secured through bank and absolute safety. Interest paid quarterly. Securities Loan & Discount Co., 612-618 Bank of Italy Bldg. Phone TR. 3468.

PRIVATE INVESTOR Wants several other private investors to buy. Have T.D.'s from $4000 to $10,000. Firsts from $15000 to $12,000. Am not a broker and will give buyer this saving. MU. 0022.

MONEY WANTED. First mortgage $2500 on Hollywood home. WILL GIVE 8% & 5% BONUS. 1017 Rives-Strong Bldg. TRinity 2149.

WANTED—$15,000 on 320 acres alfalfa land, 160 acres in cultivation, present improvements cost $9600. Money for further improvements. Bonus and commission to agents. 678 CHAMBER OF COM. BLDG.

WANT $6500 on $21,000 vacant business lot on Beverly. Urgent, bank references. BUSINESS STRICTLY CONFIDENTIAL. PROVIDENT LOAN ASSOCIATION. Room 403 CHAPMAN BLDG., corner 8th and Broadway.

CALIFORNIA COLLATERAL LOAN ASSOCIATION Will loan you money on your DIAMONDS AND JEWELRY at the lowest rate of interest special departments for ladies. ROOM 203 J. W. ROBINSON BLDG. 747 S. HILL ST. PH. TU. 2787

MONEY TO LOAN on diamonds, jewelry and other valuables. Confidential, private, confidential. References, leading banks & jewlrs. Lowest rates. Estab. 1902. LADIES' DEPT. MAIKEL-ELL CO. 301 CITIZENS' NAT. BK. BLDG.

MORTGAGES— Trust Deeds

$3000 TRUST deed, $100 per mo., plus 12% interest, subject to $7500, 1st mtg., secured by a 2-story, 7-rm. Hollywood home, valued $16,500. Excellent moral risk. TU. 8418.

WANTED—Mtg. and trust deeds on Hollywood, Beverly and Wilshire properties. Have money, any amt. 7%-8%. TAFT REALTY CO., 1654 N. VINE. HO. 7150.

FOR SALE, purchase money trust deed $2250 paying $50 monthly; subject to $35000 mortgage, property value $95000. Will discount $670. Gifford 5464 5 ave. VErmont 8362

WANT $3000 private money, 8% first mtg., on property, worth $7000. WH. 1241.

FOR SALE—WILSHIRE MTGS. LA BONTE & RANSOME CO. 1206½ N. Larchmont. GL. 2161.

WANT $10000, loan on $40000 new furniture and fix. Well insured, etc. Pay 1% mo. Flat bonus. OL. 5466.

WANTED—$5000 at 8%, 1st mtge., security AL. VE. 0526. 4174 S. WESTERN.

WANTED, $12,000 on 2nd T.D., 1 yr. 2% com. Subd. $42,000 1st. Income property. OWNER. AX. 2602.

6 1ST Trust Deeds, total $3750, payments guaranteed, 4 to 9 discount. 2 Residence phone HE. 2281.

1st mtg., $4500, 3 yrs. 8% int. payable qrtly. Disc. 7½%. Prop. loc. 1519 LINDA ROSA AV. AL. 5543.

WANT $1075 on vacant lot. Wilmington. Worth $1400. T. D., 8%. Call Vandike 0727.

WANTED, $15,000 for six months. Will pay $5000 bonus, plus interest. Address G, box 502, Times Branch.

$6000 AT 8% on Manchester, nr. Broadway. Also $2500, 7%, income. CO. 2714.

WANTED—$2200, will pay 8% interest, on owner's strictly mod. home. Gifford, 5464 5th av. VErmont 8362.

WANTED, $1000 second on a dbl. bungalow, subject to $3000 first. Call CH. 2054.

$2500 LOAN, 3 yrs., 8%, property worth $5500. Doser, 9624 S. Vermont. THE. 9343.

8% FIRST mortgages for sale. Send for list. AMERICAN MORTGAGE CO., 1049 S. HILL. TR. 6181.

FIRST MORTGAGES FOR SALE— MORTHLAND MORTGAGE CO. 724 SECURITY BLDG. TR. 7675.

$35,000 MORTGAGE wanted, corner nr. Western ave. & Melrose ave. Call before 10 a.m. HO. 6211.

WANT—$15,000, first mortgage on fifty feet Sunset Boulevard business frontage. MR. KAISER, OXford 2701

$8000, 8%, on 10-rm. stucco duplex on N. Palm Dr. near 3rd st., Bev. Hills. Lot 51x150. Val. $17,500. DU. 1370

$1500, 9 YRS., on close-in industrial. Reas. interest. Address E, box 566, Times Branch.

$5500, 1ST, $1000 T.D. Holly, res. Value $13,500. 8 & 3. OR. 6104.

WANT $1000 1st mtg. on 2-rm. mod., 3% int., 10% bonus. TR. 9350.

PURCHASE price T.D.'s, $2000 up, 25% to 40% DIS. VA. 2562.

MORTGAGES— Trust Deeds

$3000 TRUST deed, $100 per mo., plus 12% interest, subject to $7500, 1st mtg., secured by a 2-story, 7-rm. Hollywood home, valued $16,500. Excellent moral risk. TU. 8418.

WANTED—Mtg. and trust deeds on Hollywood, Beverly and Wilshire properties. Have money, any amt. 7%-8%. TAFT REALTY CO., 1654 N. VINE. HO. 7150.

FOR SALE, purchase money trust deed $2250 paying $50 monthly; subject to $35000 mortgage, property value $95000. Will discount $670. Gifford 5464 5 ave. VErmont 8362

WANT $3000 private money, 8% first mtg., on property, worth $7000. WH. 1241.

FOR SALE—WILSHIRE MTGS. LA BONTE & RANSOME CO. 1206½ N. Larchmont. GL. 2161.

WANT $10000, loan on $40000 new furniture and fix. Well insured, etc. Pay 1% mo. Flat bonus. OL. 5466.

WANTED—$5000 at 8%, 1st mtge., security AL. VE. 0526. 4174 S. WESTERN.

WANTED, $12,000 on 2nd T.D., 1 yr. 2% com. Subd. $42,000 1st. Income property. OWNER. AX. 2602.

6 1ST Trust Deeds, total $3750, payments guaranteed, 4 to 9 discount. 2 Residence phone HE. 2281.

1st mtg., $4500, 3 yrs. 8% int. payable qrtly. Disc. 7½%. Prop. loc. 1519 LINDA ROSA AV. AL. 5543.

WANT $1075 on vacant lot. Wilmington. Worth $1400. T. D., 8%. Call Vandike 0727.

WANTED, $15,000 for six months. Will pay $5000 bonus, plus interest. Address G, box 502, Times Branch.

$6000 AT 8% on Manchester, nr. Broadway. Also $2500, 7%, income. CO. 2714.

WANTED—$2200, will pay 8% interest, on owner's strictly mod. home. Gifford, 5464 5th av. VErmont 8362.

WANTED, $1000 second on a dbl. bungalow, subject to $3000 first. Call CH. 2054.

$2500 LOAN, 3 yrs., 8%, property worth $5500. Doser, 9624 S. Vermont. THE. 9343.

8% FIRST mortgages for sale. Send for list. AMERICAN MORTGAGE CO., 1049 S. HILL. TR. 6181.

FIRST MORTGAGES FOR SALE— MORTHLAND MORTGAGE CO. 724 SECURITY BLDG. TR. 7675.

$35,000 MORTGAGE wanted, corner nr. Western ave. & Melrose ave. Call before 10 a.m. HO. 6211.

WANT—$15,000, first mortgage on fifty feet Sunset Boulevard business frontage. MR. KAISER, OXford 2701

$8000, 8%, on 10-rm. stucco duplex on N. Palm Dr. near 3rd st., Bev. Hills. Lot 51x150. Val. $17,500. DU. 1370

$1500, 9 YRS., on close-in industrial. Reas. interest. Address E, box 566, Times Branch.

$5500, 1ST, $1000 T.D. Holly, res. Value $13,500. 8 & 3. OR. 6104.

WANT $1000 1st mtg. on 2-rm. mod., 3% int., 10% bonus. TR. 9350.

PURCHASE price T.D.'s, $2000 up, 25% to 40% DIS. VA. 2562.

MORTGAGES— Trust Deeds

$1000 DISCOUNT

FIRST MORTGAGES $ FOR SALE $

A reliable builder is going to build 10 wonderful 2-story homes in Beverly Hills. Built entirely of brick veneer. Inside plastered with genuine California stucco, 9 large rooms & 2 complete baths, 4 bedrms. Living rm. 20x32. Entire home covers 2700 sq. feet. Each home to be Mary Tudor English type. ½ in. floors thruout. Frigidaire refrigerator system, electrical controlled unit system and hundreds of other features. These homes are to sell for $25,000, 60 ft. lots. WE OFFER FOR SALE $10,000 FIRST MORTGAGE FOR $9000 8% INTEREST RUNS 3 YRS. Every loan is surety bonded. We recommend these loans as the finest mortgages ever offered in Los Angeles.

ROBERT A. KLEIN & CO., INC. 2451 W. SLAUSON VE. 9800 VE. 6111

MORTGAGES FOR SALE

$2000 1st mortgage, 8%, due April, 1928, secured by fine 5 room modern bungalow, discount 5%.

$7000 1st mortgage, 8%, 3 yrs. secured by property valued at $17,500 "B" zone lot. Security excellent.

Mortgage Loan Department. THE FRANK MELINE CO. 706 S. Hill. TR. 6451.

FIRST MORTGAGE $7000 3 YEARS AND 6 MOS. Security 65x152 lot on which is constructed 2-story 8-room stucco residence, 2 baths, basement and double garage. Value $15,000. Location 1564 CASTLE HEIGHTS AVE., Culver City. MOX. INC., HU. 9009, Mr. Johnson.

$500 DISCOUNT. 1ST MTG. A reliable builder is going to build 7 homes in beautiful Beverly Hills. 3 tile bathrooms, Frigidaire refrigerating system. Electrical controlled heat and every other modern convenience. Value $12,500. We offer for sale a $6500 first mortgage for $6000. Runs 3 years. Interest 8%. ROBERT A. KLEIN & CO., INC. 2451 West Slauson. VErmont 9800. VErmont 6111

MORTGAGES FOR SALE

8%, 1st mortgages, $2000 to $10,000, 2 to 3 years to run, 50% valuation, worth par, small bonus allowed. Located S.W. and Wilshire districts. Call or phone for list. REALTY SECURITIES CO. 515 Wright & Callender Bldg. Vandike 4407.

FIRST LIEN TRUST DEEDS. On beautiful 6 and 7-room residences, splendid west location near Beverly Blvd. $6500 and $7500 at 8%, due 1 year, 10 mos., very best security. MR. GILBERT, TUcker 3511.

I BUY AND SELL FIRST MORTGAGES TRUST DEEDS MY OWN FUNDS JOSEPH F. MURPHY 502 Hellman Bank Bldg. TU. 1589

$2500—GOOD 8% first mortgage for sale, 7½% discount, new house, 105th st., near Central ave. Value $5500. Owner, 1264 E. 105th st. Call owner. Address S, box 260, Times Office.

FOR SALE—Trust deed, originally $4000, paid down to $2874.76, 7% paying $60 monthly, 3 years. Mortgage $3000. Sold for $7500, will discount $465. Gifford, 5464 5th ave. VE. 3362.

$5750 DISCT. on Trust Deed, unpaid bal. $12600. Pays. $46, month, incl. 8%. Paid on for 12 months, purchase money paper. A-1 moral risk. 2003 W. 48TH ST. VE. 2602.

PURCHASE money first trust deed, $5700, on well improved Tulare Co. farm; sale price $13,000; will give reasonable discount for cash. Phone TRinity 1911.

CONSERVATIVE T. D. $4900, 8%, 3 yrs., no, payt. $75, 7-rm. bung., 2351 Wetherly Dr., Beverly Hls. $4000 1st mtg. 3 yrs. 20% discount. PHONE TR. 1911.

INDIVIDUAL must sell several trust deeds, very fine resident dist. Owned unencumbered, new home, on this property, discount 25%. MU. 1103 MR. STOPP.

ANY part or all of $50,000 worth of A1 rest estate contracts. First lien on subdivision, near Culver City. Address owner, BOX 1188, Station C, L. A.

26% DISCOUNT, DUE 2 YRS. $4800, 8% int., duplex, Beverly Hills, save $68 mo., inc. 8% int. Prop. sold $17,500. Excellent risk. Phone GL. 4703.

$6750 DISCT. on trust deed, unpaid bal. $2938.84, payts. $46.66 mo. Incl. 8% int. Paid on 13 months. A-1 moral risk. Owner's home, val. $40500. 2001 W. 48TH ST. VE. 2602

I BUY & SELL 1ST MORTGAGES & TRUST DEEDS FRANK J. SUNSERI 228 RIVES-STRONG BLDG. TR. 9307. TR. 9307.

$568 DISCT. on Trust Deed unpaid bal. $2583. Payts. $55 mo. Incl. 8% int. was $3000. Paid on 3 years. Prop. value corner $7000. A-1 paper. 2001 W. 48TH ST. VE. 2602.

FIRST trust deed, $15,500, payable in 2, and 4 yrs., 8% on 10½ acres, Fontana. Sold for $40,000. Discount 20% for quick sale. OWNER, WA. 2446.

$750 DISCT. on trust deed, unpaid bal. $3100. Pays. $45 mo. incl. 8%. Paid on for 12 months. A-1 moral risk. Owner's stuc. bung., val. $6500 2001 W. 48TH ST. VE. 2602.

$495 DISCOUNT $2475 T.D., $25 mo. 7%. Property at 55th & Figueroa, value $7000. See Christy, 5251 SOUTH BROADWAY.

WANTED—T.D.'s and Mtgs. Prefer Wilshire, Beverly or Hollywood. Call H. F. Colling with PHILLIPS & REAM. GL. 2181.

CASH FOR MORTGAGES AND TRUST DEEDS. BRING THEM IN. MOORE & SPALTY 809-16 Stock Exchange Bldg.

TRUST Deed of $1250 at 8% disc. 10% subj. to $3000 1st mtg. Val $4500. MR. MILLER, VE. 8378. 4700 CIMARRON.

$2000, FIRST mtg., 8%, secured by 5-rm. mod. house, lot 40x138, 1 blk. to Mesa Dr. and car. A-1 loan. Reserve, $900. Must see. VE. 8378.

TRUST deed of $2650 at 8% disc. 22% subj. to $2000. 1st. in 5-rm. Eng. stucco. MR. MILLER, VE. 8378. 4700 Cimarron.

MONEY at once for trust deeds and mortgages, private party, no agent or commission; bring papers. Get cash. 309 GRANT BLDG. BR. 6782.

$7000 TRUST deed, 1 year, 12%, on A-1 security, Hollywood. Will discount. ME. 2616.

$950 DISCOUNT. $3138 trust deed. 8% secured by new 5-room stucco. Builder, 2401 W. 54TH. VE. 1489

$6500 T. D., 1 yr. $100 mo., plus 12%, subj. to $17,500, propty val. $40,000. HE. 3420.

$5000 1ST mtg. on new Hollywood home, 3 yr. at 8%. Owner very reliable. For particulars, DR. 4134.

$100 Bonus, $3000, 8% 2 yr. 1st mtg. New 4-r. stucco. SCHICK, 1015 Hans Bldg. TU. 9937. Res. RO. 0032

TRUST Deed, $2400. Will discount 33 1/3%. Nr. Reynolds. 10524 WEST PICO BLVD.

$5000 T.D., 30 MONTHS, 6%, on 6 room stucco bungalow. For sale quick at $2300. TR. 1911.

WE buy mtgs. T.D.s, contrs., with our own money, quick action, no brokerage. 403 Bdwy. Arcade Bldg.

$2750 T.D. for $1650. pay. $35 per mo. Due in 3½ yrs. 8% int. 526 Loew's State Bldg. VA. 2711. TH. 7006

$2000 T.D. 65% dis. $1865 T.D., dis. 25%, $2750 T.D., 35% dis. YO.2711

WANT 1st T.D. Money waiting. VAndike 4316.

PRIVATE money, mtgs., T.D.s., MacDonald & Robinson, HE. 3420

$2000 FOR good purchase money, 7% deeds, very small disc. GL. 8909.

1ST mtgs., $2750, $1500, 8% int. Lib. disc. Mr. Gardner. YO. 4511.

WILL buy 1st mtg., priv. party. No brks. 1216 SUN BLDG. VA. 2507.

WANTED by private party, T. D. mtg. Will make bldg. loan. GR.1961

BUILDER must sell trust deed, good discount. WH. 8898 call eve.

BALANCE of $1700 T.D., all due 8 mos. Disc. 20%. OLSON, TH. 1374

PURCHASE price $15,500, payable in 2 and 4 yrs., 8% on 10½ acres, Fontana. Sold for $40,000. Discount 20% for quick sale. OWNER, WA. 2446.

$750 DISCT. on trust deed, unpaid bal. $3100. Pays. $45 mo. incl. 8%. Paid on for 12 months. A-1 moral risk. Owner's stuc. bung., val. $6500 2001 W. 48TH ST. VE. 2602.

$495 DISCOUNT $2475 T.D., $25 mo. 7%. Property at 55th & Figueroa, value $7000. See Christy, 5251 SOUTH BROADWAY.

WANTED—T.D.'s and Mtgs. Prefer Wilshire, Beverly or Hollywood. Call H. F. Colling with PHILLIPS & REAM. GL. 2181.

CASH FOR MORTGAGES AND TRUST DEEDS. BRING THEM IN. MOORE & SPALTY 809-16 Stock Exchange Bldg.

TRUST Deed of $1250 at 8% disc. 10% subj. to $3000 1st mtg. Val $4500. MR. MILLER, VE. 8378. 4700 CIMARRON.

$2000, FIRST mtg., 8%, secured by 5-rm. mod. house, lot 40x138, 1 blk. to Mesa Dr. and car. A-1 loan. Reserve, $900. Must see. VE. 8378.

TRUST deed of $2650 at 8% disc. 22% subj. to $2000. 1st. in 5-rm. Eng. stucco. MR. MILLER, VE. 8378. 4700 Cimarron.

MONEY at once for trust deeds and mortgages, private party, no agent or commission; bring papers. Get cash. 309 GRANT BLDG. BR. 6782.

$7000 TRUST deed, 1 year, 12%, on A-1 security, Hollywood. Will discount. ME. 2616.

$950 DISCOUNT. $3138 trust deed. 8% secured by new 5-room stucco. Builder, 2401 W. 54TH. VE. 1489

$6500 T. D., 1 yr. $100 mo., plus 12%, subj. to $17,500, propty val. $40,000. HE. 3420.

$5000 1ST mtg. on new Hollywood home, 3 yr. at 8%. Owner very reliable. For particulars, DR. 4134.

$100 Bonus, $3000, 8% 2 yr. 1st mtg. New 4-r. stucco. SCHICK, 1015 Hans Bldg. TU. 9937. Res. RO. 0032

TRUST Deed, $2400. Will discount 33 1/3%. Nr. Reynolds. 10524 WEST PICO BLVD.

$5000 T.D., 30 MONTHS, 6%, on 6 room stucco bungalow. For sale quick at $2300. TR. 1911.

WE buy mtgs. T.D.s, contrs., with our own money, quick action, no brokerage. 403 Bdwy. Arcade Bldg.

$2750 T.D. for $1650. pay. $35 per mo. Due in 3½ yrs. 8% int. 526 Loew's State Bldg. VA. 2711. TH. 7006

$2000 T.D. 65% dis. $1865 T.D., dis. 25%, $2750 T.D., 35% dis. YO.2711

WANT 1st T.D. Money waiting. VAndike 4316.

PRIVATE money, mtgs., T.D.s., MacDonald & Robinson, HE. 3420

$2000 FOR good purchase money, 7% deeds, very small disc. GL. 8909.

1ST mtgs., $2750, $1500, 8% int. Lib. disc. Mr. Gardner. YO. 4511.

WILL buy 1st mtg., priv. party. No brks. 1216 SUN BLDG. VA. 2507.

WANTED by private party, T. D. mtg. Will make bldg. loan. GR.1961

BUILDER must sell trust deed, good discount. WH. 8898 call eve.

BALANCE of $1700 T.D., all due 8 mos. Disc. 20%. OLSON, TH. 1374

PURCHASE price $15,500, payable in 2 and 4 yrs., 8% on 10½ acres, Fontana. Sold for $40,000. Discount 20% for quick sale. OWNER, WA. 2446.

$2600 T.D., 25% disc., pays $35 pd. inc. 8% int. O